Create a wow anywhere

DRESS
£13

studio.co.uk

T&C's apply. 18+ account required. Delivery from £4.99. Studio Retail Ltd, Church Bridge House, Henry Street, Accrington, BB5 4EE

sky Virgin media **BEST FOR SKY & VIRGIN**

PLUS! prime video NETFLIX

TV&Satellite week

14-20 Sept 2019

NEW

AMERICAN HORROR STORY
A new series inspired by 1980s slasher movies

NEW

CITY ON A HILL
Kevin Bacon stars as a shady FBI veteran

NEW

Criminal

David Tennant stars as a murder suspect in a cat-and-mouse thriller

CRIME DRAMA FRIDAY ON NETFLIX

LIVE!

CHAMPIONS LEAGUE
The group stage kicks off!

HotList This week's 28

Saturday 14

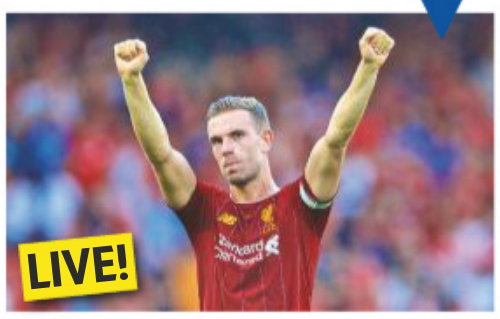

Liverpool v Newcastle United

FOOTBALL *BT Sport 1 HD, kick-off 12.30pm*

Steve Bruce's Newcastle United face a tough task in this Premier League clash against high-flying Liverpool.

Strictly The Professionals

ENTERTAINMENT *BBC1 HD, 7pm*

Strictly Come Dancing professional dancers including Aljaz, Janette, Oti and Anton go behind the scenes of the hit show and look back at some of their best and favourite moments.

Britain at Low Tide

DOCUMENTARY *C4 HD, 8pm*

Tori Herridge and Alex Langlands return for a new series searching for clues to Britain's rich maritime history, starting with a forgotten World War One military base on the north coast of Kent.

The Jonathan Ross Show

CHAT SHOW *ITV HD, 10.15pm*

Ross returns for a new series of chat, with guests Stephen Fry, Craig David and Martin Freeman, plus Elizabeth McGovern and Michelle Dockery talking about the new *Downton Abbey* film.

Full listings start on **p33**

Sunday 15

Pet Shop Boys: Live in Hyde Park

MUSIC *BBC4 HD, 8pm*

Pet Shop Boys' Neil Tennant and Chris Lowe will perform their highly-anticipated and only gig of the year when they headline at Radio 2 Live in Hyde Park.

Inside Cadbury

DOCUMENTARY *C4 HD, 8pm*

Cameras go behind closed doors at the Bournville plant of Britain's biggest chocolate maker, as scientists try to drastically cut the amount of sugar in the recipe for Dairy Milk.

Notre Dame: Race Against the Inferno

DOCUMENTARY *National Geographic HD, 9pm*

Footage of the heroic efforts to contain the devastating fire at the medieval cathedral in Paris in April this year.

Peaky Blinders

DRAMA *BBC1 HD, 9pm*

As the gangland drama continues, the plans of Sir Oswald Mosley (Sam Claflin) to launch a new fascist party are set to shake Parliament to its foundations. How will Tommy (Cillian Murphy) react?

Full listings start on **p43**

Monday 16

Out There with Jack Randall

WILDLIFE *National Geographic Wild HD, 8pm*

The zoologist, a protégé of the late Steve Irwin, braves crocodile-infested swamps and caves to track a rare python.

The Feed

DRAMA *Virgin TV Ultra HD (channel 999), 9pm*

David Thewlis stars in this nightmarish drama as the inventor of 'the feed', which connects people via chips inside their heads. *See feature, page 8*

A Confession

DRAMA *ITV HD, 9pm*

Karen Edwards (Imelda Staunton) is convinced that daughter Becky will return – but then panics that she might be a victim of Christopher Halliwell (Joe Absolom). *See feature, page 6*

Crime and Punishment

DOCUMENTARY *C4 HD, 9pm*

Cameras follow the work of Hampshire Police, the Crown Prosecution Service, Winchester Prison, the parole board, the courts and probation service to reveal a justice system under strain.

Full listings start on **p53**

Tuesday 17

The Great British Bake Off

COOKERY *C4 HD, 8pm*

Paul Hollywood and Prue Leith host Dairy Week, culminating in efforts to concoct an intricate showstopper usually found at Indian weddings.

Champions League

FOOTBALL *BT Sport 1, 2 & 3 HD, kick-offs 5.55pm & 8pm*

As the group stages kick off, Liverpool begin their Champions League defence with an away tie at Napoli, while Chelsea host Valencia. *See sport, page 26*

When Piers Met

CHAT SHOW *ITV HD, 9pm (times vary)*

Good Morning Britain and *Life Stories* presenter Piers Morgan has interviewed plenty of stars in his time, and this week he returns to persuade another special guest to open up about their life.

Defending the Guilty

COMEDY *BBC2 HD, 10pm*

EDITOR'S CHOICE Katherine Parkinson and Will Sharpe play a barrister and her trainee in this sitcom. All eps will be on iPlayer after the first ep airs. *See feature, page 8*

Full listings start on **p63**

Facebook.com/TVSatelliteWeekMagazine

best shows on TV...

Wednesday 18

Champions League

***FOOTBALL** BT Sport 1, 2 & 3 HD, kick-offs 5.55pm & 8pm*

Champions League runners-up Spurs play away at Olympiacos, and Manchester City take on Shakhtar Donetsk in the group stages of the tournament.

Japan with Sue Perkins

***DOCUMENTARY** BBC1 HD, 9pm (times vary)*

Sue Perkins searches for the real Japan, from the family living with three robots to a 'Hell Camp' teaching extreme corporate loyalty. *See documentaries, page 16*

City on a Hill

***DRAMA** Sky Atlantic HD, 9pm & 10.10pm*

EDITOR'S CHOICE Kevin Bacon stars as a shady FBI agent in a new drama set in Boston in the 1990s. All eps on Sky Box Sets/NOW TV from 18 Sept. *See feature, page 6*

Comedians Giving Lectures

***COMEDY** Dave HD, 10pm*

Sara Pascoe host this series that sees three comedians giving lectures without any preparation. First up are Nish Kumar, Natasia Demetriou and Tom Allen.

■ Full listings start on **p73**

Thursday 19

Mr Mercedes

***DRAMA** STARZPLAY**

Brendan Gleeson and Harry Treadaway star in series three of this adaptation of best-selling horror writer Stephen King's trilogy of novels – *Mr Mercedes*, *Finders Keepers* and *End of Watch*.

1944: Should We Bomb Auschwitz?

***DOCUDRAMA** BBC2 HD, 9pm*

A new docudrama tells the story of how the Allies wrestled with the dilemma of whether to bomb Auschwitz during World War Two.

The Rebel Chef: My Restaurant Revolution

***COOKERY** C4 HD, 10pm*

Rebellious chef Gary Usher aims to bring exceptional food to run-down town centres in the UK, starting with bistro food in Prescot, Merseyside.

American Horror Story: 1984

***DRAMA** FOX HD, 10pm*

The ninth series of the award-winning horror drama pays homage to classic slasher films, including *Halloween* and *Friday the 13th*. *See feature, page 12*

■ Full listings start on **p83**

Friday 20

Criminal

***DRAMA** Netflix*

EDITOR'S CHOICE David Tennant, Katherine Kelly and Hayley Atwell lead the cast in a crime series set within police interview rooms. *See feature, page 4*

Rugby World Cup

***RUGBY UNION** ITV HD, from 10.25am*

The opening ceremony of the Rugby World Cup is followed by hosts Japan v Russia in Tokyo. The home nations – England, Wales, Scotland and Ireland – begin their campaigns next week.

Bohemian Rhapsody

***MUSIC BIOPIC** Sky Premiere HD, 11.45am & 8pm*

Rami Malek won an Oscar for his superb performance as Queen frontman Freddie Mercury in this box-office hit. *See review, page 18*

Inside the Vatican

***DOCUMENTARY** BBC2 HD, 9pm*

A new two-part documentary series follows the daily lives of staff who are employed at the Vatican in Rome, including the gardeners, carpenters and social-media team.

■ Full listings start on **p93**

14 – 20 September 2019

4 Cover story
David Tennant, Lee Ingleby and Katherine Kelly star in the police interrogation drama *Criminal*

6 This week on TV
Kevin Bacon stars in the US crime drama *City on a Hill*, there's new legal sitcom *Defending the Guilty*, and an *American Horror Story* that looks back to 1980s horror movies

9 Soap diary
This week's big stories

14 Your Watchlist
Survival drama *The I-Land*

16 Documentaries
Including *Japan with Sue Perkins* and *Out There with Jack Randall*

18 Films
Bohemian Rhapsody, the music biopic of Queen

26 Sport
English clubs Liverpool, Chelsea, Spurs and Manchester City in Champions League action

33 TV guide
Day-by-day TV listings

104 Kids' TV

106 Coming Soon

All transmission details given are correct at the time of going to press. Cover credits: FX, Getty, Netflix, Sky. HotList words: Jim Fone. HotList photos: Getty, PA Images. *STARZPLAY is available on Amazon Prime Video and Virgin TV at an added cost

SUBSCRIPTION OFFER

Get 6 issues for only £1*

Your payments will then continue at £19.99 payable every 3 months, saving 36%

SAVE UP TO 36%

Subscribe online at **tvandsatsubs.com/48AE**

or call **0330 333 1113** and **quote code XTS-48AE**

Offer open to new UK subscribers only. *After your first 6 issues, your subscription will continue at £19.99 payable every 3 months by Direct Debit, saving 36% on the full price. Offer open to new UK subscribers only. With the price guaranteed for the first 12 months. Final closing date for all orders is 5 October 2019. Please allow up to 6 weeks for delivery. The full subscription rate is for 1 year and includes postage and packaging. If the magazine ordered changes frequency per annum, we will honour the number of issues paid for, not the term of the subscription. For inquiries and overseas rates, contact help@magazinesdirect.com or call +44 (0) 330 333 1113. For full terms and conditions, visit magazinesdirect.com/terms.

Questions of guilt

Lee Ingleby and David Tennant engage in psychological warfare in a tense police interrogation drama...

NEW CRIME DRAMA

Criminal

From Friday 20 September, 12 episodes as a box set, Netflix

Line of Duty's intense interrogations have always been loved by fans, but imagine turning those type of scenes into an entire series.

Netflix's new 12-part drama *Criminal* takes place exclusively in the confines of a police interview suite, where a team of detectives use shrewd psychological techniques designed to trip up suspects. The series comprises of three episodes from four different countries – the UK, France, Germany and Spain – each filmed in their own language. All 12 episodes are standalone stories.

UNDER PRESSURE

In the first of the UK stories, former *Doctor Who* star David Tennant is in the hot seat, playing suspect Dr Edgar Fallon, who is being questioned over the murder of his 14-year-old stepdaughter, Nicky.

DI Tony Myerscough (*Line of Duty* series four star Lee Ingleby) leads the interrogation, while team leader Natalie Hobbs (*Cheat*'s Katherine Kelly) is next door in the observation room, watching through a huge one-way mirror.

Every twitch and sigh is magnified in these confines, but will Tony's tactics prompt Edgar to talk?

'Tony is good at his job and takes it very seriously,' says Ingleby, 43, who's also played a detective in *Inspector George Gently*. 'He's studied the techniques within an inch of their lives because he believes they work, and they do.

'Yes, the interview is essentially about detectives asking questions, but you'll see how Tony and the team use certain techniques, and might almost befriend a suspect, depending on who is sitting opposite them. It's not about throwing over the table and shouting, "Rarr!"'

'Sitting opposite David was funny. I hadn't realised until someone pointed it out that I had to keep calling him "Doctor". Then I couldn't get it out of my head!'

> **'It's not about throwing over the table and shouting, "Rarr!"'**
> LEE INGLEBY

CHALLENGES

Filming on such an enclosed set added to the intensity for the cast, who had just three weeks to shoot three episodes back to back.

'There was something quite nice about being contained,' says Ingleby. 'You have to be seated in the interview room, but sometimes you want to strut about. You could breathe a bit more in the observation room, though.'

The cast prepared by watching recordings of interrogations and had their work cut out learning intricate scripts.

'You had to know the lines from start to finish, be word-perfect,' explains Ingleby. 'And the director didn't want us to do rehearsals. It was a real challenge, but great fun.'

AMBITIOUS

Hayley Atwell (*Agent Carter*) and Youssef Kerkour (*Home*) star as suspects in the other two episodes in the UK series. The French, German and Spanish episodes were made by writers, directors and actors from their respective countries, but all 12 episodes were filmed in the same studio in Madrid.

Showrunners George Kay (*Killing Eve*) and Jim Field Smith (*Endeavour*) oversaw the project, which they say is groundbreaking.

'We had the concept for a UK show, but Netflix saw the potential for a multi-national co-production that could be filmed simultaneously,' reveals Field Smith. 'It meant we could tell 12 different character stories from around Europe.

'In *Line of Duty* there's also drama happening outside of the interview room. But our show never ventures outside, so the drama is all about human behaviour and people relying on their wits. It's intense but mesmerising.'

Myerscough leads the interrogation

NEW FROM NETFLIX

WORDS: REBECCA MAHONEY. PHOTOS: BBC, ©JOSEHARO, NETFLIX

Lee Ingleby as DI Tony Myerscough, David Tennant as Dr Edgar Fallon and Katherine Kelly as Natalie Hobbs

CRIMINAL'S UK EPISODES

Episode one – Edgar

David Tennant stars as taciturn Dr Edgar Fallon, who is being questioned over the murder of his 14-year-old stepdaughter. He's held out for 23 hours, saying nothing more than 'no comment'. Can DI Tony Myerscough (Lee Ingleby) get Edgar talking before the final 60 minutes are up?

Episode two – Stacey

Stacey Doyle (Hayley Atwell) is suspected of the attempted murder of her sister's boyfriend, who is in a coma after drinking rat poison. Interrogation team leader Natalie Hobbs (Katherine Kelly) smells a rat herself and tries a risky line of questioning.

Episode three – Jay

When a truck that's suspected of carrying illegal immigrants goes missing, driver Jay Mouhtassine (Youssef Kerkour) absolutely insists he knows nothing about its whereabouts. The pressure is on DC Hugo Duffy (Mark Stanley) to get Jay to talk, but will personal matters cloud his judgment?

What's next for David Tennant?

There's big news for *Doctor Who* fans as David Tennant is reuniting with the Time Lord's one-time companion Catherine Tate in Sky One comedy drama *Americons*. The pair will play a British couple preparing to move to the US.

Tennant is also teaming up with more former co-stars for projects this year, including *Jessica Jones*' Krysten Ritter, whom he'll appear alongside in a film based on the play *Fuddy Meers*, written by David Lindsay-Abaire, about an amnesiac. Meanwhile, the movie thriller *Midday Sun* (release date to be announced) will see the Scottish actor reunite with Emily Watson, his co-star from 2013 series *The Politician's Husband*. Tennant and Watson play a couple living out their dream in the Mediterranean when their visiting son is killed.

Plus, the 48-year-old actor will lead an all-star cast, including *The Good Fight*'s Cush Jumbo, in C4's dark series *Deadwater Fell*, which follows a small Scottish community rocked by a heinous crime. It's due to air later this year.

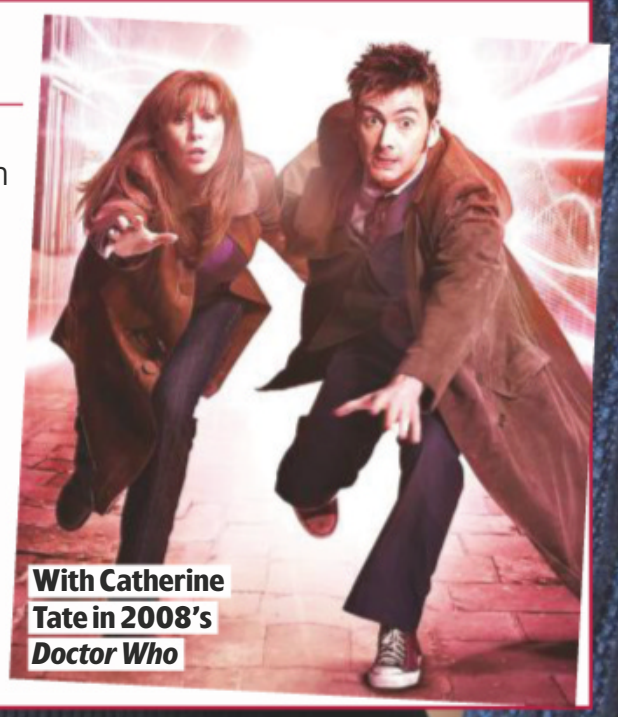

With Catherine Tate in 2008's *Doctor Who*

Mother courage

Imelda Staunton on playing a devastated real-life mum

DRAMA

A Confession

Monday, ITV HD, 9pm

She's no stranger to a hard-hitting part after her Oscar-nominated turn as an abortionist in the acclaimed 2005 film *Vera Drake*, but Imelda Staunton admits that playing real-life Swindon mother Karen Edwards in ITV's *A Confession* has been one of the most harrowing roles of her career.

The drama follows Karen as she clings to the hope that her daughter Becky, who has been missing for eight years, will return home safely. But this week, Karen's life is changed for ever when local taxi driver Christopher Halliwell (Joe Absolom) confesses to Det Supt Steve Fulcher (Martin Freeman), the lead investigator in the disappearance of Sian O'Callaghan, that he has killed Sian and another unidentified young woman, who Karen fears will turn out to be Becky.

Joe Absolom and Martin Freeman

'Becky was involved with drugs and then prostitution. But Karen had just wanted to protect her,' says Staunton, 63, who found the scenes where Karen gets news about Becky distressing to shoot.

'You want to be as honest as you can. But you think about your own daughter [Staunton is mum to *Beecham House* star Bessie Carter] and Karen's daughter, and put them both into the mix and it comes out. It's horrible.'

TRUTHFUL TRIBUTE

Staunton admits she was nervous about meeting the real Karen to talk about the drama.

'I was frightened, thinking, "What the heck would you say?" But Karen was very welcoming and gave me a big hug and thanked us for doing this. I realised what a force she is.'

In contrast to her role in *A Confession*, Staunton also appears in the *Downton Abbey* film (released on 13 September), which gave her a chance to work alongside her real-life husband Jim Carter, who plays formidable butler Carson.

'I was very excited,' she says. 'It was like being inside a chocolate box.'

Imelda Staunton as Karen Edwards

WORDS: CAREN CLARK, ADAM TANSWELL. PHOTOS: ITV, SHOWTIME/SKY

Decourcy Ward
Aldis Hodge
The district attorney has a strong moral compass and forms an unlikely partnership with Jackie to clean up the city.

Jackie Rohr
Kevin Bacon
The ethically questionable FBI agent is cheating on his wife Jenny and is always willing to bend the rules to get results.

Jill Hennessy and Kevin Bacon as Jenny and Jackie Rohr

An armoured car robbery forces Decourcy and Jackie to work together

Mean streets

Aldis Hodge and Kevin Bacon tackle crime and corruption in 1990s Boston

NEW DRAMA

City on a Hill

Wed, Sky Atlantic HD, 9pm & 10.10pm

A crime-ridden Boston in the early 1990s is the setting for Sky Atlantic's new slow-burning, sprawling US drama *City on a Hill*, which has drawn comparisons with classic cop shows such as *The Wire* and *NYPD Blue*.

Part-executive-produced by both Ben Affleck and Matt Damon (who come from Boston), the 10-part series follows Decourcy Ward (Aldis Hodge), an idealistic district attorney who arrives from Brooklyn to discover that Boston's criminal justice system is plagued by racism, corruption and police misconduct.

Gradually, Decourcy forms an unlikely alliance with a shady FBI veteran, Jackie Rohr, played by Kevin Bacon. Together, the very different men investigate an armoured car robbery carried out by local criminal Frankie Ryan (Jonathan Tucker). Can Decourcy crack the case and clean up Boston in the process?

We caught up with Bacon, 61, to hear more about the show…

What attracted you to the series? The thing about *City on a Hill* that I loved immediately – from the first time I read the script – was the fact I could clearly hear Jackie's voice. His manner of speech has a gritty vibe that was reminiscent of the Martin Scorsese and Sidney Lumet movies I loved in the 1970s. I also like the fact that you glimpse these characters' personal lives. You see them outside of work, which is way more fun to explore as an actor.

Do you enjoy playing such shady and conflicted characters? My previous characters have done the most terrible things, and I don't shy away from that because my job is to present all facets of the human condition. So if a character like Jackie is hurting people and doing drugs and drinking and stealing and lying and cheating, then I want to stay true to who that person is.

> **'My job is to present all facets of the human condition'**
> KEVIN BACON

Do you see Jackie as a bad guy, or is he a good guy at heart? What Jackie feels is that the ends are justifying the means. He's very narcissistic and he's giving himself a pass to do whatever he wants. But does he ever stop and gain any insight into the things he's done that are hurting people?

What makes Boston the perfect setting for the show? Boston lends itself to this kind of story because even though it's a big city, it feels like a small town. When you have a character like mine, who is supposed to be known by everybody, it's very believable that the action is happening in Boston.

Do you ever watch your previous screen appearances? I don't, as I can't help but think, 'If only I'd known what I know now, I would have done this role differently.'

How do you choose your projects? I became an actor because I wanted to walk in different shoes. Whenever I find a role I feel I haven't explored before, I get really interested.

How similar is this character to FBI agent Ryan Hardy, who you played in *The Following*? Ryan said very, very little and had a lot of secrets, but Jackie can't shut up. I start talking from the beginning – and keep talking all the way to the end. I looked at these scripts and I thought, 'That's too much for a 61-year-old guy to learn!' And yet one of the things I love about Jackie is his verbosity.

What was your first job in TV? I started as an extra on soap operas and eventually got a year-long contract on another soap, *Guiding Light*. Working in soaps meant that I could also work in theatre, which I loved. But I couldn't really live on the money I was getting from stage work, so soaps were really useful.

Did you have a huge following? I had a good following among fans. It was my first real taste of somebody stopping you on the street – but nobody ever thought of me as Kevin. They always thought of me as Tim the teenage alcoholic from *Guiding Light*. People would come up to me and grab my arm. They'd say, 'Tim, you need to be nicer to your mother!' It was really strange.

How much has TV changed? When I started out, all I wanted to be was a movie and stage actor. But then my wife Kyra [Sedgwick] starred in *The Closer* and she had a lot of great material to play with. I went, 'Wait a second. Why am I being a snob about this?' There are great parts on film, but there are also great parts in TV that I can explore in a deeper, longer way.

WHO'S WHO

Frankie Ryan
Jonathan Tucker
The working-class father is the ruthless leader of a gang of Boston robbers, and is responsible for his brother's wellbeing.

Jimmy Ryan
Mark O'Brien
Frankie's troubled and unpredictable younger brother convinces Frankie to let him join his criminal gang.

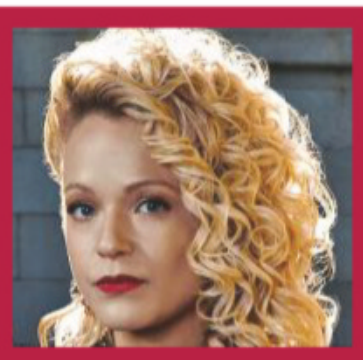

Cathy Ryan
Amanda Clayton
Frankie's wife and partner-in-crime is responsible for handling the money earned from Frankie's robberies.

Hank Signa
Jere Shea
The easygoing detective tries to keep Decourcy from ruffling too many feathers in his anti-corruption campaign.

BOX SET

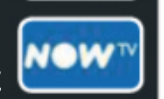

All episodes of *City on a Hill* will be released as a box set on Sky Box Sets and NOW TV on Wed 18 September.

COMEDY in court

Katherine Parkinson plays a cynical, sharp-tongued barrister in a new legal sitcom

NEW COMEDY

Defending the Guilty

Tuesday, BBC2 HD, 10pm

Barristers battling it out in courtroom scenes have been at the heart of many legal and crime dramas over the years. Now a new comedy, *Defending the Guilty*, gently mocks these legal eagles.

Written by *Cuckoo* co-creator Kieron Quirke, the six-part series centres on cynical defence barrister Caroline (*Humans*' Katherine Parkinson) and her young trainee, Will (*Flowers* star Will Sharpe).

While navigating a confusing criminal justice system, Will is also fighting it out for a permanent job at Caroline's chambers with three equally ambitious young trainees.

Parkinson, 41, tells us more…

How would you describe Caroline? In my mind, she's definitely from a state school with a huge chip on her shoulder, which is just like me! She's very drawn to the legal world she works in, but also feels that she's not really part of it. Caroline is good at what she does, but she's bitter and secretive about her private life. She's recently divorced but doesn't talk about it.

She can be quite insensitive to Will, can't she? I really enjoyed playing someone with ostensibly no redeeming qualities – it turns out that it comes quite easily to me to be utterly horrific!

How did you like playing a barrister? I did have aspirations to go into that kind of job – I think a lot of actors do because it's pure theatre, really. I liked filming in the courtrooms because it's good to be indoors and there are lots of seats – I'm not a natural in heels.

What about wearing a wig? The wigs are ridiculous. Some people look incredibly noble in them – I just look really silly.

Is there a procedural element to the show? Yes, I think it's a really clever thing to wrap up a case in half an hour and make it funny – that's what I hope people will enjoy about the series. Some comedies literally lay out the stories just to make you laugh, but this is a show that is representative of the legal system, so it asks questions as well as being funny.

Has it made you view the justice system differently? I have a friend who is a criminal investigator, who said to me that sometimes you work for years on a case and you're very sure about everything, and then the barrister scuppers that work because they've made an eloquent argument and can get the defendant off on a little kink in the law. Every system has its flaws.

Trainee Will shadows Caroline

A brain implant linking people together is hacked in a **futuristic drama**

Dark thoughts

Tom's wife Kate begins to suffer

NEW DRAMA

The Feed

Mon, Virgin TV Ultra HD (999), 9pm

The future is far from bright in Virgin's new dystopian drama *The Feed*, where no one needs mobile phones any more as everyone is connected by chips inside their heads.

The high-tech brain implant lets people store and share their thoughts, memories and emotions and also allows them to create virtual realities while going about their daily lives.

David Thewlis plays Lawrence Hatfield, the inventor of the technology called 'the feed'. Selling it globally has made Lawrence very wealthy, and he and his wife, Meredith (*Game of Thrones*' Michelle Fairley), and youngest son, Ben (Jeremy Neumark Jones), keep tight control of their business empire.

DANGEROUS ADDICTION

But Lawrence's eldest son, Tom (Guy Burnet), and his American wife Kate (Nina Toussaint-White) distance themselves from the Hatfield clan as much as possible.

As a psychologist, Tom works with people

'It turns out that it comes quite easily to me to be utterly horrific!'

KATHERINE PARKINSON

WHO'S WHO

Caroline
Katherine Parkinson
The barrister is nonplussed by the new generation of lawyers starting at her chambers.

Will
Will Sharpe
The idealistic trainee barrister is eager to succeed but is intimidated by everyone.

Danielle
Gwyneth Keyworth
The down-to-earth trainee is Will's friend and is frustrated by the legal system.

Miles
Mark Bonnar
Caroline's arrogant former mentor now works at the same chambers as her.

Liam
Hugh Coles
The cocky intern works for Miles and is rude and dismissive of his cheerful colleague Will.

Ashley
Prasanna Puwanarajah
The egotistical lawyer is full of self-importance and is a rival at Caroline's firm.

BOX SET

BBC iPlayer

The entire series of *Defending the Guilty* will be on BBC iPlayer after the first ep airs.

who are addicted to the feed, which makes him worried about how much everyone relies on it.

'There are people who are completely addicted to it,' says Toussaint-White, 33. 'And when they come off, they have seizures and can't talk properly.'

Although Kate and Tom use the feed sparingly, their nightmare begins when Kate starts getting headaches while pregnant and tells Tom something is inside her head.

Meanwhile, Lawrence and Meredith try to hide the truth about an alarming development – the feed has been hacked and users are being controlled, with some committing horrifying crimes.

Meredith and Lawrence

CONSEQUENCES

'It takes a dark turn really, really quickly,' says Toussaint-White, of the 10-part series from *The Walking Dead* writer and producer Channing Powell.

'Relying on this technology has horrifying consequences for humankind. The scary thing is that it's relevant. This is a psychological thriller that resonates with where we're heading and what might happen.'

STORY OF THE WEEK

Soap Diary

This week's soaps at a glance

Gemma and Paul's mum Bernie is back with her ex Kel

CORONATION STREET

Billy discovers a shocking secret about Paul and Kel

» **When Billy uncovers** a dark secret about Paul this week, it soon becomes clear exactly why he has always been such a closed book about his past.

Paul is angry to hear that his mum Bernie is back with her ex, Kel. But while at first it seems Paul's just being his usual judgmental self, a conversation between Paul and Kel soon reveals that they're hiding a huge secret.

When Kel tells Paul that what happened between them in the past was 'special', it's revealed that Kel had a relationship with Paul when he was just 14 years old.

Paul is shocked to see Kel again

When Billy twigs that Paul isn't himself around Kel, he does some digging and puts two and two together. But Paul is in denial about what happened, believing his experience with Kel was totally consensual, and Billy realises that making Paul accept that he was groomed is easier said than done.

Can Billy get Paul the help he needs to face up to his past?

» **PLUS** Sinead makes plans for her future as she visits a hospice, Bethany is stunned to discover James is gay, and Gary's fuming when he learns that Izzy and Derek are dating. Are his lies about to be uncovered?

whatsontv.co.uk/soaps

ALSO IN THE SOAPS THIS WEEK...

EMMERDALE

» Jai is shocked when his son, Archie, returns to the village (above), Charity struggles to lay down the ground rules with Sarah, and Mandy's stolen money brings trouble to the Dingles' door.

EASTENDERS

» Mel struggles through Hunter's funeral (right), Bobby's in trouble as he continues to be haunted by Lucy, Callum is filled with nerves when Ben asks him out on a date, and Jay finds himself at war with Phil.

WORDS: EMMA BULLIMORE, CLAIRE CRICK, ELAINE REILLY. PHOTOS: BBC, ITV, VIRGIN TV

Amazing offer

Sky Superfast Broadband and Sky TV

~~£49~~ £39

a month for 18 months

Prices may change during this period. Set-up: up to £49.95.

sky Q | Award-winning Sky TV shows | Unlimited Superfast Broadband | Line rental included

For new and existing customers Sky TV 0800 759 1301 Visit Sky Retail

Offer ends 12/09/19. Sky Fibre areas only. Speeds vary by location. TV set-up: up to £10 plus £20 admin fee for existing Sky TV customers. Broadband set-up: £9.95 router delivery and £10 connection fee. Separate 18-month contracts for Sky Entertainment (£12 per month (pm)), Sky Broadband Superfast (£27pm including line rental) and Sky Pay As You Talk (£0pm). All Sky Q kit is loaned at no cost and must be returned at the end of your subscription. Average download speed 59 Mbps. Speeds vary by location. External factors such as internet congestion and home wiring can affect speed. Wi-Fi speeds vary by device and home set-up. No traffic management policy. See sky.com for more details, usage policies and to check your speeds. **Sky Talk:** Compatible line required otherwise £20 connection charge may apply. Standard prices apply after 18 months (currently, Sky Entertainment: £27 pm; Sky Broadband Superfast: £32 pm). **£49 higher price** compared to standard in-contract pricing for Sky Entertainment (£22 pm) and Sky Broadband Superfast (£27 pm). **Spotify:** Spotify subscription required. Additional costs for Spotify Premium and Spotify Family. **On Demand/Catch Up:** Requires compatible box connected to broadband (min. recommended speed, SD: 3 Mbps; HD: 8Mbps). Selected channels/programmes on Catch Up. **BBC:** Access to BBC Products and BBC Channels is made available to all Users free of charge and for the avoidance of doubt, Company will not be prevented from requiring a User to provide payment details in order to register with Sky provided such payments details are not used to charge Users for access to the Products, BBC Channels, or BBC services. **General: Subject to status. Upfront payment may be required.** Non-standard set-up may cost extra. Weekend set-up/service visits £15 extra. Connect to TV using HDMI cable. You own the Sky dish. Prices may vary if you live in a flat. You must get any consents required (e.g. landlord's). UK, Channel Islands and Isle of Man residential customers only. Email address required so we can keep in touch with you about your services. This offer isn't available with any other offers. Further terms apply. Killing Eve © Sid Gentle Films. The Blacklist © Sony Pictures Television. All rights reserved. Correct at 23/08/19.

Sam Claflin plays one of the most infamous politicians in British history

Danger man

DRAMA

Peaky Blinders

Sunday, BBC1 HD, 9pm

Tommy Shelby has faced plenty of villains during his rise to power, but few have been quite as memorable as Sir Oswald Mosley.

The controversial politician caused a stir at Lizzie's birthday soiree last week and his plans to launch a new political party, the British Union of Fascists, are set to shake Parliament to the very foundations as the fifth series builds to a climax.

This week's episode opens in the immediate aftermath of Lizzie's shooting at the hands of Aunt Polly, with Mosley giving the first glimpse of his awesome oratory powers when he addresses the Shelbys' shocked party guests.

'I disagree with almost everything Mosley stood for,' says Hollywood star Sam Claflin, who plays the infamous, real-life politician. 'But one of the things I learned at drama school is that you have to try and love your character. I don't think I've ever played anyone so difficult to love, but Mosley was charismatic, charming and persuasive, so I tried to focus on that. I don't like Donald Trump either, but you have to accept he has some attributes that have helped him get where he is.'

Cillian Murphy as Tommy Shelby

In a high-risk move, Tommy (Cillian Murphy) has agreed to be Mosley's deputy when he launches his new party, but is secretly spying on his colleague on the orders of the intelligence services. Has Tommy underestimated his new associate?

'These two men are more similar than you might think,' explains Claflin, who has starred in film franchises such as *Pirates of the Caribbean* and *The Hunger Games*.

'Mosley is a society figure who's grown up in this world and Tommy is very new to it all, but they're both ruthless, ambitious and skilful manipulators of people. Mosley thinks Tommy can be of great use to him, and seeing them come together is a battle of great minds.'

The pair's political manoeuvring is just one part of this week's action-packed penultimate episode, with Arthur setting off for Limehouse to organise the transportation of seven tonnes of opium. The Peaky Blinders' new acquaintance, Brilliant Chang, is paying Tommy a fortune to smuggle the drugs to Liverpool, but such a precious cargo hasn't gone unnoticed and bullets fly when Arthur and his men are ambushed.

Elsewhere, Tommy travels to an asylum to visit an old war comrade who possesses a special gift that could prove crucial as this year's series approaches a frantic finale...

'*Peaky Binders* has become one of the biggest shows in Britain over the last few years,' says Claflin. 'It's a working-class story about a man's rise to power, and everyone loves an underdog. Yet it's far more intelligent than many people believe and there have been some thought-provoking themes mixed in with all the crime. My character's storyline is a warning from history in many ways.'

You liked...

Eastbound & Down on FOX

Danny McBride co-created and starred in this US comedy that ran from 2009 to 2013, playing Kenny Powers, a washed-up baseball star turned PE teacher. Guest actors included Will Ferrell as a vengeful car dealer and Matthew McConaughey as a smooth-talking baseball scout.

Now try this...

The Righteous Gemstones on Sky Comedy

McBride is also behind this US sitcom about televangelists, to be shown next year on new channel Sky Comedy. *Roseanne*'s John Goodman plays widowed patriarch Eli Gemstone, who wants to expand the business, while his children (McBride, Adam DeVine and Edi Patterson) join forces after one of them is caught doing cocaine.

WORDS: RICHARD MCCLURE, SEAN MARLAND. PHOTOS: ALAMY, BBC, SKY

Look Who's Back...

A familiar face appearing in a new show this week

Sara Pascoe

Comedians Giving Lectures

NEW Wednesday, Dave HD, 10pm

The comedian started out on the stand-up circuit in 2007, and has since become a panel-show regular on *Mock the Week* and *Have I Got News for You*. She's starred in *W1A* (inset) and *The Thick of It*, and is currently writing her own BBC2 sitcom, inspired by her critically acclaimed books. She is also filming a documentary series for BBC2, *The Last Woman on Earth*, in which she looks at the world's most endangered jobs.

HER NEW SHOW

This week, the 38-year-old hosts new Dave series *Comedians Giving Lectures*. 'Rather than just being a stand-up show, we make comics deliver a lecture that has to be educational, too,' explains Pascoe. 'They get judged on it by the studio audience and an expert in that field, who gets to grill them on the information they've presented.' Comics taking part include Nish Kumar and Stephen Mangan, while topics range from the apocalypse to 'how to spot a liar'.

Sara Pascoe is on hosting duties

WORDS: EMMA BULLIMORE, CAREN CLARK, JUDY EWENS. PHOTOS: BBC, CBS, FOX, GETTY, UKTV

Chaos comes to a Summer camp in the ninth series of *AHS*

CLASSIC HORROR

The new ***American Horror Story*** pays tribute to famous slasher movies of the 1980s

NEW DRAMA

American Horror Story: 1984

Thursday, FOX HD, 10pm

Stranger Things has already explored the creepier side of the 1980s and now FOX's *American Horror Story* is adding its own dark twist to the decade of leg warmers, big hair and power ballads.

While previous series have been set around a haunted house, a sinister asylum, a chilling carnival and a spooky hotel, the ninth run of the Emmy- and Golden Globe-winning drama anthology is subtitled *1984* and will pay homage to iconic slasher horror films from the 1970s and 1980s, including *Halloween*, *Friday the 13th* and *A Nightmare on Elm Street*.

WHAT'S IT ABOUT?

While *AHS*'s creators Ryan Murphy and Brad Falchuk are keeping typically tight-lipped about what to expect in the new series, trailers suggest that the 10-part run centres around a group of party-loving youngsters at Camp Redwood, a remote Summer camp nestled among lakes and woods.

But the gang's fun is cut short when they knock down a mysterious stranger in their car before they have even arrived. There's tension in the air as they discover that a throat-slashing patient, known as Mr Jingles, has escaped from a psychiatric unit, and it's not long before a knife-wielding figure starts picking off Camp Redwood's residents one by one...

'This has been an area that Ryan has talked about since I've known him, and it's just a real sweet spot for him,' says the show's executive producer Tim Minear.

'I will tell you nothing, except that I think it's awesome. It's going to be really scary but a lot of fun, like it always is. If you have a taste for 1980s horror, you're in for a treat.'

WHO'S BACK?

John Carroll Lynch, who played sinister Twisty the Clown in *AHS: Freak Show* and *AHS: Cult*, looks set to be tapping into his villainous side once more to play the terrifying killer.

Meanwhile, other returning faces include *AHS: Apocalypse*'s Cody Fern as an aerobics teacher who has been offered a Summer job as a counsellor at Camp Redwood.

'I'm super-thrilled about the 1980s. I love it, especially thinking back to the Blitz Kids and the fashion and the hair. That's right up my alley,' says Fern, whose character urges his pals, played by fellow *AHS* regulars Billie Lourd and Emma Roberts, to join him at the camp.

Leslie Grossman, who has appeared in *Cult* and *Apocalypse*, also returns as one of the camp's staff. However, Evan Peters, who has been in every previous series, won't be back, while *AHS* mainstay Sarah Paulson is this time rumoured to be cropping up in a cameo role, at most.

WHO'S NEW?

The X Files' Mitch Pileggi, musician and *Bordertown* actor Zach Villa and *Dear White People*'s DeRon Horton are among those making their *AHS* debuts, along with Olympic skier Gus Kenworthy, who, in his first big TV acting role, will play Roberts' boyfriend.

Murphy has also signed up stars from several of his other shows, such as *Glee*'s Matthew Morrison, who is almost unrecognisable in a dark wig and 1980s-style moustache, while transgender actress Angelica Ross, who appeared in the 1980s-set drama *Pose*, plays the camp's nurse.

'I am elated to make history as the first trans actor to secure two series regular roles,' says Ross of her casting. 'I'm so honoured and excited to join the *AHS* family.'

Billie Lourd, Cody Fern, Emma Roberts and DeRon Horton

What else can I watch?

We search the TV schedules to uncover the shows you might have missed...

Sara Cox is helping rural singletons find love

NEW Love in the Countryside

Tuesday, BBC2 HD, 9pm

Presenter Sara Cox is back to play matchmaker for six rural singletons (including a vet from Wales, an equine dentist, a sheepdog trainer and a dairy farmer) looking for love in the second series of her dating show. Cox sets them up on speed dates with people from outside their social circle, while a few promising suitors then go to visit the country-dwelling lonely hearts on their farms to see if romance will blossom. 'It's hard to find the right person to be with, especially if you're stuck on a farm milking every morning and evening,' explains Cox. Can she help the rural lovelorn find partners to share their lives in the countryside?

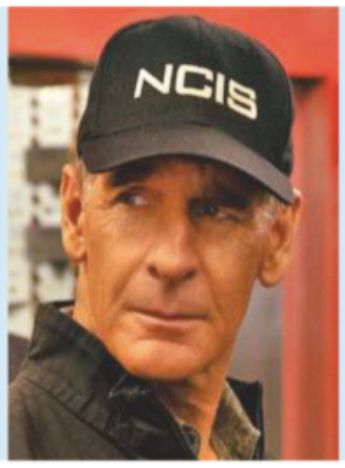

NCIS: New Orleans

Friday, FOX HD, 9pm

Dwayne Pride (Scott Bakula) and the rest of the NCIS team reunite with conspiracy journalist Oliver Crane (Mark Gessner) after the source of his latest story is murdered. Meanwhile, Hannah (*Girlfriends' Guide to Divorce*'s Necar Zadegan) is surprised by former CIA partner Liam Sommers (Rob Benedict) in New Orleans and he shares a shocking revelation about an old case.

LIVE! Radio 2 Live in Hyde Park

Sun, BBC Red Button and iPlayer, from 1pm

Pet Shop Boys headline this year's Radio 2 music festival at London's Hyde Park, which can be watched live via the BBC Red Button and then on iPlayer (with the headline set also on Sun, 8pm, BBC4). Other acts on the bill include Westlife, Status Quo, Simply Red, Bananarama and Emeli Sandé.

NEW Threesomes: Fully Blown

From Sun 15 Sept, BBC3 Online, from 10am

Pals Vanessa (Donna Preston) and Demi (Verona Rose) escape from their boring lives by creating superstar rap personas Starz and Gap C in a new comedy series (three shorts running three minutes each), co-written by its stars plus Sarah Morgan. But will their ambition be matched by real success?

Your Watchlist

Kate Bosworth as KC and Natalie Martinez as Chase

Paradise lost

Kate Bosworth stars in a thriller about a fight for survival on a sinister island

NETFLIX The I-Land

NEW *Genre:* ***Sci-fi*** *Available:* ***Thursday 12 September*** *Season:* ***1*** *Episodes:* ***7***
Runs: ***40min*** *TVSW says:* **The Hunger Games *meets* Lost**

It's 15 years since the traumatised castaways of *Lost* first brought danger and dark mystery to our screens, but now Netflix's intriguing new sci-fi thriller *The I-Land* is following the fortunes of another group of troubled strangers marooned on a seemingly idyllic but potentially deadly tropical island.

Kate Bosworth heads the cast as KC, one of a group of 10 people who mysteriously wake up on the island and find they have lost their memories. They have no idea of who they are or how they got there and face a terrifying fight for their lives when they encounter a range of physical and psychological obstacles as they embark upon a desperate battle to get home.

But should they fear the mysterious island itself, which appears to be out to get them, or should they be more afraid of each other? And why is their every move being monitored from a control room via cameras across the island?

Created, penned and co-directed by *Billions* writer Neil LaBute, the series, which was filmed in the Dominican Republic, also stars *CSI: NY* and *Under the Dome*'s Natalie Martinez as Chase, another of those stuck on the island along with Brody, played by *Magic Mike*'s Alex Pettyfer, and Moses (*Being Human US*' Kyle Schmid). *Gotham*'s Michelle Veintimilla also features.

The series has already been compared to the real-life Fyre Festival in the Bahamas in 2017, which turned into a disaster when the luxurious accommodation, catering and headline acts promised by the organisers failed to materialise. It was eventually cancelled, leaving many would-be festivalgoers stranded, and was the subject of a Netflix documentary earlier this year.

KC is comforted by Moses (Kyle Schmid)

For Bosworth, the blend of fantasy and reality in *The I-Land* was a major draw, alongside teaming up with LaBute.

'I have been wanting to work with Neil for ever, so I am really excited,' says the 36-year-old. 'It is an adventure sci-fi but very grounded in character, which, as an actor, I am excited about. But I think, really, the best sci-fi is grounded in character, whether you are watching *Alien* or even *Stranger Things*. You really care about the people. So to have all those elements come together is a great thing.'

The Hollywood star, whose film credits include *Superman Returns* and *Still Alice*, is also pleased to be adding another string to her bow as a producer on the show.

'I am really excited to produce it and thrilled to be involved in that,' says Bosworth, who made her big-screen debut in 1998's *The Horse Whisperer*. 'I am producing more and more. I am going to age myself now but I have been doing this for 21 years, so I feel like at a certain point you want to be involved in the process more. I feel really lucky.'

WORDS: CAREN CLARK. PHOTOS: NETFLIX

The best of **Netflix, Amazon Prime Video, BBC iPlayer** and more...

NETFLIX Disenchantment

NEW *Genre: Animated comedy Available: Friday 20 September Season: 1 (Part 2) Episodes: 10 Runs: Approx 30min TVSW says: Colourful and offbeat*

It's time to return to the run-down medieval kingdom of Dreamland for the second part of the debut series of Matt Groening's quirky animated fantasy. Now without her pal Elfo (Nat Faxon) and with Dreamland deserted, spirited Princess Bean (Abbi Jacobson) is embarking on a new mission, but what intrigue does her mother Dagmar (Sharon Horgan) have up her sleeve? The series has already been commissioned for a second run, airing next year. 'Stay tuned for more cranked-up suspense, plot twists and beloved characters getting knocked off,' says Groening.

Elfo, Princess Bean and Luci

NETFLIX Inside Bill's Brain: Decoding Bill Gates

NEW *Genre: Documentary Available: Fri 20 September Season: 1 Episodes: 3 TVSW says: Quite fascinating*

Since stepping down as CEO of Microsoft in 2000, Bill Gates has used his wealth and experience to try to tackle some of the world's biggest problems, from sanitation to global energy. In this series, directed by Davis Guggenheim, the Oscar-winning film-maker of *An Inconvenient Truth*, Gates and wife Melinda, as well as their friends, family and business associates, discuss the billionaire's career and the work of the Bill & Melinda Gates Foundation. 'I'm hopeful that more people will get engaged in these issues and help solve them,' says Gates.

Watch it or dodge it

What the critics are saying about the latest shows...

prime Carnival Row

Genre: Fantasy drama Season: 1 Episodes: 8 Runs: 51-67min

The fantasy thriller starring Orlando Bloom as a Victorian detective investigating a string of murders has impressed critics, who've called it a mix of *Sherlock*, *Peter Pan* and *Penny Dreadful*.

NETFLIX The Dark Crystal: Age of Resistance

Genre: Fantasy drama Season: 1 Episodes: 10 Runs: 51-60min

'*Game of Thrones* with puppets' is how critics have described this reimagining of Jim Henson's classic 1983 fantasy adventure movie *The Dark Crystal*.

What we're watching...

A sneak peek at what's being watched in the *TV&Satellite Week* office

THIS WEEK: CRIME DRAMAS

NETFLIX Mindhunter

Season: 2 Episodes: 9 Runs: 51-73min

Jonathan Groff and Holt McCallany are on fine form as FBI special agents Holden Ford and Bill Tench, who try to get inside the minds of serial killers in the second series of the tense 1980s-set drama.

BBC iPlayer The Victim

Season: 1 Episodes: 4 Runs: 60min

A grieving mother (Kelly Macdonald) stands trial after she posts the new identity of the man she believes murdered her young son and he is viciously attacked.

sky box sets Waco

Season: 1 Episodes: 6 Runs: 47-52min

The fatal 51-day standoff between US government agents and David Koresh's religious faction in Waco, Texas, in 1993 is solidly retold from a variety of viewpoints. Taylor Kitsch stars as Koresh.

NETFLIX The Invisible Guest

Runs: 106min

There are twists galore in this enthralling Spanish thriller about a married businessman (Mario Casas) who wakes up in a hotel room – which is locked from the inside – next to the body of his dead lover.

Special agents Tench and Ford in *Mindhunter*

For fans of Black Mirror...

prime Dark/Web

Genre: Drama Available: Now Season: 1 Episodes: 8 Runs: 27min-1hr 7min

Although not in the league of Charlie Brooker's sublime sci-fi anthology series *Black Mirror*, this show also addresses our troubled relationship with technology. A cyber analyst (Noemi Gonzalez) disappears during her research into the dangers of a hyper-connected world. As her friends try to decipher the messages she left behind, they make an alarming discovery.

If you like The Haunting of Hill House...

NETFLIX Marianne

Genre: French horror Available: Fri 13 Sept Season: 1 Episodes: 8 Runs: 50min

Victoire Du Bois (*Call Me By Your Name*) stars as a horror writer who returns to her hometown and makes the terrifying discovery that the characters she's created have come to life and are out to get her.

WORDS: CAREN CLARK, JUDY EWENS. PHOTOS: AMAZON PRIME VIDEO, FELT FILMS, JAN THIJS, NETFLIX

Documentaries

Perkins gets the geisha treatment in the second episode

Sue Perkins immerses herself in the lifestyle and culture of Japan

Turning Japanese

NEW TRAVELOGUE

Japan with Sue Perkins

Wednesday, BBC1 HD, 9pm (Scotland, 10.35pm)

Ever since she was young, comedian Sue Perkins has dreamed of visiting Tokyo. Now, in her new travelogue, she gets the chance to spend three weeks getting a taste of the real Japan.

That means trying sumo wrestling, meeting a family who live with robots and witnessing 'Hell Camp', a boot camp where businessmen are sent to become managers.

We caught up with her to find out what's in store…

TOKYO TIME

'Tokyo feels like a city from the future where technology is creating a new way to be human. Everything is so ordered. There's no litter or fighting or beer and kebabs being thrown everywhere. Although there are millions of people, everyone is going about their business in an ordered, respectful way. It's one of the richest, most successful cities in the world, but people work longer hours, marriage rates are down and the population is shrinking.'

SUE GOES SUMO

'Sumo is the perfect introduction to Japanese culture. It's so much more than just a national sport. It's an art form governed by a set of intricate rituals that represent the very essence of Japan. The top pros are treated like rock stars. You need to be fast and strong, but also need quite a bit of fat in order to absorb the impact. They're titans in nappies.'

Murdertown

Monday, C1 HD, 9pm

In the same week that she stars in crime drama *Criminal*, Katherine Kelly hosts this new 10-week true-crime series telling the chilling stories of murders around the country. It begins in Portsmouth and examines the murder of teenager Nicholas Wright by a serial killer who was a petty officer in the Royal Navy.

Crime and Punishment

Monday, C4 HD, 9pm

This in-depth eight-part series looking at the challenges faced by different agencies within the criminal justice system has special access to Hampshire Constabulary, the Crown Prosecution Service, HMP Winchester, the parole board and the courts and probation services.

Inside the Vatican

Friday, BBC2 HD, 9pm

Filmed over the course of a year, this two-part documentary follows the daily lives of some of the hundreds of people employed at the Vatican, from the gardeners and social media team to the carpenters known as 'Sanpietrini' who are responsible for the upkeep of the Basilica.

WORDS: NATASHA HOLT, ELAINE REILLY, IAN MACEWAN. PHOTOS: ALAMY, BBC, BBC/FOLK FILMS, C4, NATIONAL GEOGRAPHIC/PAINLESS TELEVISION, SKY

With girl group Tornado

ROBOT RELATIVES

'I met a family who've lived with two robots for 20 years. Toto is a robot dog and Pepper can recognise basic human emotions and communicates through a touchscreen and speech. It felt like they were a part of everyday life and I couldn't help but find it strange and slightly sinister. But they are also developing robots for the LGBT community who don't have kids and, as they get older, feel lonely and disconnected. I find that very moving.'

RISKY BUSINESS

'This is a business school that takes inspiration from an SAS selection camp. It's two weeks of intensive management training, and each year hundreds of men are sent here. If they fail this course it's shameful for them, and their jobs could be on the line. These men don't want to be Richard Branson or have their name on the door. It's all about being a cog in the wheel and a part of the greater good.'

GOING SOLO

'A growing number of women are giving up on the idea of getting married and opting for something called a solo wedding. It's like a real wedding but without the groom, the commitment and the graft. For £700 you get hair, make-up, a big dress and a photoshoot. I met a woman called Rena in her full bridal gear. In another world she should be greeted by the person she loves. Instead she's got me staring at her.'

GIRL POWER

'There's a huge industry of manufactured girl bands with a massive fan base. The girls represent the very best of Japanese youth, wholesome and hard-working, and their fans are middle-aged men. It was almost impossible to describe the atmosphere, but imagine if you put Taylor Swift in a garage and filled it with estate agents and football hooligans. My immediate thought was 'you dirty old men' but actually they were expressing that core Japanese value of loyalty.'

BRANCHING OUT

'Forest bathing is the modern incarnation of an ancient Shinto ritual. It translates as taking in the forest atmosphere with all the senses. As a gobby city-dwelling clown I can't remember the last time I shut up and lay still. It was an alien sense of calm. It connected with me because it's mindfulness and focusing on the present so that the generalised anxiety doesn't invade your thoughts.'

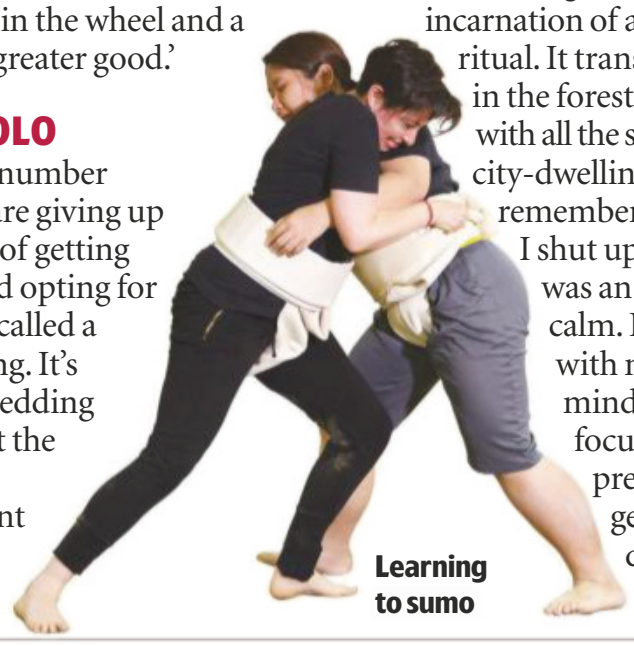
Learning to sumo

The Cameron Interview

Monday, ITV HD, 8pm

As the saga of Brexit continues, David Cameron talks to newsman Tom Bradby in his first in-depth television interview since he stepped down as Prime Minister in 2016 following the UK's vote to leave the European Union. With hindsight, does he regret his decision to call the referendum?

DID YOU KNOW?

Around 350 million Dairy Milk bars are sold every year! Cameras go behind the scenes at Cadbury's Bournville plant in **Inside Cadbury: Chocolate Secrets Unwrapped, Sunday, C4 HD, 8pm,** as scientists attempt to produce a new reduced-sugar Dairy Milk bar.

Randall gets up close to a water python

Snakes alive!

Jack Randall celebrates Australia's most dangerous and endangered species

NEW WILDLIFE
Out There with Jack Randall
Monday, National Geographic WILD HD, 8pm

On Jack Randall's 15th birthday, he made a solemn promise to the late Australian adventurer and conservationist Steve Irwin to protect crocodiles. Now 31, he continues to honour that promise.

In his new six-part series, Randall treks deep into the Australian outback on a mission to get up close and personal with as many remarkable creatures as possible, including snakes, feral camels and, of course, crocodiles.

'It was important for me to have an episode about crocodiles in this series,' he explains. 'A lot of what I'm doing now I learned from Steve. He asked me to protect crocodiles for the rest of my life.'

The dramatic first episode is all about pythons, with Randall attempting to locate the elusive Oenpelli python, nicknamed 'The Ghost' in the remote Northern Territory. Later in the run we see him meet a mob of wild kangaroos, swim with endangered green turtles, get hands-on with deadly crocodiles and rescue feral camels.

The English-born zoologist says his hero fired his curiosity about the natural world. 'I was introduced to Steve in Mexico,' he explains. 'It was a dream come true when he asked me to become an apprentice in his reptile department in Australia Zoo at the age of 14.'

INSPIRING OTHERS

The teenage Randall left his home in England and travelled to the other side of the world to pursue his dream, before studying biological sciences at Oxford University.

He now hopes that his work might encourage the next generation of naturalists out there. 'I love that kids might watch this show and be inspired by it,' he enthuses. 'I want to fight for the animals that people are often frightened of. My ultimate mission is to meet every species, and inspire others to fall in love with them and be moved to protect them and their homes.'

Films *This week's*

reviewed by **Jason Best**

Rami Malek delivers a truly astounding performance as the legendary rock singer who cast a giant shadow wherever he went

Bohemian *Rhapsody*

MUSIC BIOPIC

Friday, Sky Premiere HD, 11.45am & 8pm ★★★★

PREMIERE OF THE WEEK

An Oscar-winning Rami Malek personifies legendary Queen frontman Freddie Mercury in this rousing biopic chronicling the years leading to the band's epochal 1985 Live Aid performance at Wembley Stadium. Corny in places and clunky in others, the movie gets it right where it matters most – capturing the electrifying excitement of the band's music. Right from the start, the film signals its intent to give Queen fans a good time. A conventional music biopic, it sketches in Mercury's background as the Zanzibar-born son of conservative Parsee parents, highlights his first meeting with future bandmates Brian May (Gwilym Lee), Roger Taylor (Ben Hardy) and John Deacon (Joseph Mazzello), and charts their rise to fame, run-ins with record company executives, the creation of some of their biggest hits, and Mercury's HIV diagnosis and death.

The movie has attracted flak for its handling of the singer's private life, but, while anything but steamy, it doesn't downplay his sexuality or his promiscuity. Admittedly, it tinkers with the order of events to get the narrative beats right, ensuring that the Live Aid triumph delivers the story's emotional climax. But it is Malek's supercharged performance that makes things work. Nailing Mercury's flamboyant stage strut to a T (or rather, to his iconic white vest), he is guaranteed to blow your mind. 2018, 12, 134MIN

STAR RATINGS ★★★★★ Excellent ★★★★ Very good ★★★ Good ★★ Average ★ Poor

NEW RELEASE EVERY DAY premieres

Plus *turn over for...*
This week's films at a glance p20
Day-by-day guide p21
Pay-per-view highlights p25

FANTASY DRAMA

Welcome to Marwen

Sunday, Sky Premiere HD, 10am & 6pm ★★★★

Steve often felt he was a larger-than-life character

In an occupied village in World War Two Belgium, heroic American flier Cap'n Hogie battles the Nazis with the aid of a band of busty female resistance fighters. The twist in this bizarre-but-touching movie is that Hogie and his allies are all action dolls created by artist Mark Hogancamp, who fell victim to a brutal hate crime that left him with brain damage, and the miniature village and dolls in Hogancamp's backyard are his ways of dealing with his trauma. Steve Carell plays both the fragile real-life Hogancamp and, via CGI, his daring action-doll avatar. The same goes for the rebels, all inspired by women in his life, including a Russian carer (Gwendoline Christie), a hobby shop worker (Merritt Wever) and a new neighbour (Leslie Mann). The resulting movie is oddly poignant. 2018, 12, 116MIN

HORROR THRILLER

Rabbit

Tuesday, Sky Premiere HD, 10.10am & 10pm ★★★

Haunted by visions of her twin sister, who went missing a year earlier, medical student Maude (Adelaide Clemens) teams up with her sister's fiancé (Alex Russell) and a dogged local cop (Jonny Pasvolsky) to track her down.

Writer-director Luke Shanahan's psychological horror thriller doles out its secrets slowly, leaving much that is puzzling at the end, but the mood he creates – with help from Michael Darren's bone-chilling score – is genuinely unnerving. 2017, 15, 103MIN

HORROR

Gnaw

Thursday, Sky Premiere HD, 10.20am & 10pm ★★

The Vampire Diaries' Penelope Mitchell plays an ill-starred woman who is trying to make a go of things after fleeing from her abusive cop husband (Chris J Johnson), only to find that something in her grotty apartment is giving her terrible bites at night.

This low-budget horror movie is slow moving and overlong and its creature effects are iffy, but Mitchell makes a gutsy, relatable and eminently rootable heroine. 2017, 15, 97MIN

HISTORICAL EPIC

Furious

Wednesday, Sky Premiere HD, 10pm ★★★

This rousing epic tells the story of legendary Russian hero Evpaty Kolovrat (Ilya Malakov), a prodigious swordsman who fought back against Mongol leader Batu Khan's invading warrior horde in the 13th century. Shot in widescreen, the battle sequences make quite an impact, as do some of the quieter scenes with their sumptuous saturated colours, but some of the acting is rough and ready. Subtitled. 2017, 15, 113MIN

Ilya liked to have the edge in a fight

Hugh found he was always looking over his shoulder

POLITICAL DRAMA

The Front Runner

Saturday, Sky Premiere HD, 11.10am & 9.50pm ★★★

Hugh Jackman plays US senator Gary Hart in this fact-based political drama. Hart was the favourite for the 1988 Democratic presidential nomination until reports surfaced of an extramarital affair with model Donna Rice (Sara Paxton). The film is good on the nitty-gritty of campaigning but oversells the idea that Hart was a great leader undone by tabloid muck-raking. 2018, 15, 113MIN

SCI-FI DRAMA

Riot Girls

Monday, Sky Premiere HD, 10pm ★★

In a post-apocalyptic 1995, teen survivors divide into two gangs, rich bullies in letterman jackets on one side and punky misfits including Nat (Madison Iseman) and Scratch (Paloma Kwiatkowski) on the other.

This slice of girl-power sci-fi boasts super-saturated colours, bursts of gory violence and bags of attitude, but it is let down by slack direction and inept plotting. 2019, 18, 81 MIN

FilmFinder The pick of the week at a glance

Drama

Unforgiven ★★★★★

Monday, TCM HD, 9pm/TCM+1, 10pm

Clint Eastwood directs and stars in a dark and brutal Oscar-winning Western about a retired gunslinger-turned-farmer who takes one last job for the reward money. 1992, 15, 130MIN

Summertime ★★★★

Tuesday, Talking Pictures, 6.25pm

Venice looks majestic in this bitter-sweet love story, directed with the utmost charm by David Lean and starring Katharine Hepburn and Rossano Brazzi. 1955, PG, 100MIN

The Hate U Give ★★★★

Wednesday, Sky Drama HD, 8pm

Informed by the Black Lives Matter campaign, this emotive and emotional story stars Amandla Stenberg as a high-school teenager left reeling when her friend is shot by police. 2018, 12, 133MIN

Hands of Stone ★★★

Friday, Sky Drama HD, 10.20pm

Though it brings nothing new to the pantheon of boxing movies, this biopic of Panamanian fighter Roberto Durán (Edgar Ramirez) is still an absorbing rags-to riches portrait. 2016, 15, 111 MIN

Thriller

G.I. Joe: Retaliation ★★★

Sunday, Sony Movie Channel, 9pm/ Sony Movie Channel+1, 10pm

Nuclear war looms in this solid entry in the futuristic thriler series, which teams Dwayne Johnson and Bruce Willis in the battle against Cobra. 2013, 15, 100MIN

The Vanishing ★★★

Wednesday, Sky Thriller HD, 6pm

The last one to leave doesn't get to turn off the light in this fanciful reconstruction of the disappearance of three Victorian Scottish lighthouse keepers, which stars Gerard Butler. 2018, 15, 107MIN

Serenity ★★★

Thursday, Sky Thriller HD, 12.55am

Matthew McConaughey's fishing-boat captain is way out of his depth when his ex (Anne Hathaway) shows up with an offer he should refuse in this twisty noirish mystery. 2019, 15, 106MIN

The Italian Job ★★★★★

Friday, Sky Thriller HD, 9pm

The quintessential caper comedy about a gold bullion robbery in Turin features Michael Caine at his best, the suave Noël Coward and, of course, those nippy Mini Coopers. 1969, PG, 100MIN

Animation

Asterix: The Secret of the Magic Potion ★★★

Sunday, Sky Family HD, 4.30pm

Battling the Romans in 1st-century Gaul, bold hero Asterix and his oversize sidekick Obelix set forth in another harebrained adventure. 2018, PG, 87MIN

Racetime ★★★

Monday, Sky Family HD, 3.10pm

The heat is on – figuratively speaking – in this exuberant adventure as brainbox Frankie and his pals from *Cleo* (aka *Snowtime!*) are now preparing for the ultimate sledge race. 2018, U, 90MIN

EDITOR'S CHOICE

Coco ★★★★

Saturday, Sky Disney HD, 8pm

Twelve-year-old Miguel (voiced by Anthony Gonzalez) goes in search of his musical idol (Benjamin Bratt) in the land of the dead in Pixar's Oscar-winning animated adventure, which serves as a dazzling celebration of Mexican culture. Miguel's quest provides Pixar's animators with plenty of opportunities for action, spectacle and humour, yet what makes the film so heartfelt and resonant is its rich exploration of family, love and memory. 2017, PG, 105MIN

Horror & Sci-Fi

The Predator ★★★

Monday, Sky Premiere HD, 8pm/ Sky Premiere+1, 9pm

Just when you thought it was safe to go back in the jungle, the alien beasties are back, facing off against Boyd Holbrook's motley warrior crew. 2018, 15, 107MIN

Maze Runner: The Scorch Trials ★★★

Monday, Film4 HD, 11.10pm/ Film4+1, 12.10am

Part two of the fantasy adventure series takes Dylan O'Brien's Thomas out of the frying pan into the fire. 2015, 12, 131 MIN

Priest ★★★

Wednesday, Syfy HD, 10pm/ Syfy+1, 11pm

A whole mish-mash of movie genres make up this action fantasy starring Paul Bettany as a renegade priest battling a gang of vampires. 2011, 15, 87MIN

Prometheus ★★★

Thursday, Film4 HD, 11pm/Film4+1, 12m't

Director Ridley Scott revisits the *Alien* franchise with a spectacular prequel featuring Charlize Theron, Michael Fassbender and Noomi Rapace as the crew of a spaceship. 2012, 15, 124MIN

Films may be edited for television. The running times given are those of the original cinema releases.

PHOTOS: ALAMY

Films day-by-day

Saturday 14 September

Michelle often lost touch with her dark side

DRAMA

Deceit

Sky Premiere HD, 3pm/Sky Premiere+1, 4pm ★★★★

Sex ●○○ Violence ○○○ Language ●○○

Michelle Pfeiffer delivers a vulnerable performance as an unemployed divorcee who struggles to survive after the death of her elderly mother leaves her destitute. This sober US indie drama isn't an easy watch, but the effort is worthwhile. Pfeiffer is heartrendingly good, and her nuanced performance gets solid support from Kiefer Sutherland as the up-against-it neighbour who becomes her only friend. The bleak, gloomy cinematography is superb. *Also on Monday & Tuesday*. 2017, 15, 101MIN

COMEDY

Clueless

Sky Greats HD, 4.20pm ★★★★

Sex ●○○ Violence ○○○ Language ●○○

The idea of updating Jane Austen's classic novel *Emma* and setting it in Beverly Hills might seem a non-starter, but this sprightly comedy turns out to be an unexpected treat. Alicia Silverstone is both hilariously dim and curiously endearing as the teenager who throws her schoolfriends' love lives into a spin with her thoughtless meddling. Proof positive that it is possible to make a sharp teen satire without being mean-spirited. *Also on MTV, Sunday*. 1995, 12, 97MIN

THRILLER

Eye in the Sky

C4 HD, 9pm/C4+1, 10pm ★★★★

Sex ○○○ Violence ●○○ Language ●●○

This riveting thriller puts the ethics of drone warfare under forensic scrutiny as a diverse group of players in four different locations – Barkhad Abdi's undercover field agent, Aaron Paul's US air force officer, Helen Mirren's steely colonel and Alan Rickman's sardonic army officer – strive to knock out a terrorist cell. Screenwriter Guy Hibbert and director Gavin Hood ratchet up the suspense, but it is the characters' moral dilemmas that prove most gripping. 2015, 15, 102MIN

WESTERN

The Lone Ranger

BBC2 HD, 9pm ★★★

Sex ○○○ Violence ●○○ Language ○○○

Despite its title, it is Johnny Depp's off-the-wall turn as the hero's kooky Comanche sidekick Tonto that sets the tone for this sprawling comedy Western, and his double act with Armie Hammer's upright lawman John Reid, aka the Lone Ranger, works like a dream. The film is uneven, but it is also stuffed full of deadpan comedy and breakneck thrills, and as the heroes are spurred on to another feat of derring-do, it is hard not to be swept away. 2013, 12, 149MIN

ALSO ON SATURDAY

Wallace & Gromit:
BBC1 HD, 5.20pm ★★★★★
The Curse of the Were-Rabbit.

Stuart Little
Sky Family HD, 6.30pm ★★★★★
The classic fantasy novel gets animated.

Mission: Impossible – Ghost Protocol
E4, 9pm ★★★★
Tom Cruise's fourth outing as the superspy.

The Pact
Horror, 9pm ★★★
Caity hits the road in search of her sister.

The Front Runner
Sky Premiere HD, 9.50pm ★★★
Hugh Jackman takes a fall.

■ Full listings start on p33

Sunday 15 September

Robert had to join the club of those who couldn't get a signal

THRILLER

The Company You Keep

BBC2 HD, 10.40pm (regions vary) ★★★

Sex ○○○ Violence ○○○ Language ●●○

Robert Redford directs and stars as a widower with a young daughter who's been hiding his radical 1970s identity for decades, but is forced into the open by journalist Shia LaBeouf. With young talents LaBeouf, Anna Kendrick and Brit Marling rubbing shoulders with classy older brethren such as Susan Sarandon, Julie Christie, Stanley Tucci, Nick Nolte and Brendan Gleeson, the esteemed cast elevates the movie above its pay grade, but it's still an entertaining, pleasantly grown-up thriller. 2012, 15, 122MIN

CHILDREN'S CARTOON

Asterix: The Secret of the Magic Potion

Sky Family HD, 4.30pm ★★★

Sex ○○○ Violence ○○○ Language ○○○

Intrepid Asterix the Gaul and his oversized sidekick Obelix are back for another animated romp based on the much-loved comic book series. Their indomitable 1st-century BC village is still holding out against the invading Romans, but after Getafix the druid takes a tumble from a tree while picking mistletoe for the tribe's strength-giving magic potion, he feels the time has come to pass on the secret recipe... 2018, PG, 87MIN

SCI-FI ACTION

G.I. Joe: Retaliation

Sony Movie Channel, 9pm/ Sony Movie Channel +1, 10pm ★★★

Sex ○○○ Violence ●○○ Language ○○○

Spectacularly daft and occasionally spectacularly exciting, this action sequel finds a handful of the gung-ho soldiers striving to prevent terrorist group Cobra from launching a nuclear Armageddon. With an evil impostor posing as the US president (both Jonathan Pryce), Dwayne Johnson's Roadblock recruits the original Joe (Bruce Willis) to help, armed with an arsenal of weapons that would outgun a small country. 2013, 12, 110MIN

SCI-FI THRILLER

Robocop

C4 HD, 11pm/C4+1, 12m't ★★★

Sex ○○○ Violence ●●○ Language ●●○

This slick 21st-century Hollywood reboot of the darkly comic 1987 sci-fi thriller about a crime-fighting cyborg tones down the ultra-violence, but enough remains of the first film's subversive wit and explosive action to make this remake watchable. Joel Kinnaman, who plays the injured Detroit cop who ends up encased in the metal suit, comes into his own when his stricken character has to wrestle with his new identity as both man and machine. 2014, 12, 118MIN

ALSO ON SUNDAY

She Wore a Yellow Ribbon
BBC2 HD, 1.30pm ★★★★
John Ford's classic 1940s Western.

Lara Croft: Tomb Raider
Syfy HD, 4.50pm ★★★★
Angelina plays the video-game heroine.

Chariots of Fire
Sky Drama HD, 5.50pm ★★★★★
The Oscar-winning sports drama.

Welcome to Marwen
Sky Premiere HD, 6pm ★★★★
Steve Carell makes an unlikely dollmaker.

Spectre
ITV2 HD, 8pm ★★★★
Daniel Craig catches up with the bad guys.

■ Full listings start on p43

Films day-by-day

Monday 16 September

Adam and John David liked to be kept in the picture

CRIME COMEDY

BlacKkKlansman

Sky Thriller HD, 1pm & 10.05pm ★★★★

Sex ●●● Violence ●●● Language ●●●

Director Spike Lee tells the tale of the early-1970s black undercover cop who infiltrated the Ku Klux Klan. John David Washington (Denzel's son) plays the officer, Ron Stallworth, who manages to fool the Klan into believing he was white over the phone – and then sends his Jewish colleague Flip Zimmerman (Adam Driver) to impersonate him in the flesh at Klan meetings. Lee lets rip with this bizarre story, balancing mocking comedy with scorching satire. 2018, 15, 135MIN

ACTION HORROR

The Predator

Sky Premiere HD, 2pm & 8pm/ Sky Premiere+1, 3pm & 9pm ★★★

Sex ●●● Violence ●●● Language ●●●

Shane Black has given the *Predator* franchise a reboot that mixes gory action and larky banter, as US army sniper, Quinn McKenna (Boyd Holbrook) and a variety of additional characters, both human and extraterrestrial – including Olivia Munn's evolutionary biologist and a bunch of escaped military prisoners – are left battling a second, even bigger Predator. *Also on Tuesday-Friday.* 2018, 15, 107MIN

CHILDREN'S CARTOON

Racetime

Sky Family HD, 3.10pm ★★★

Sex ●●● Violence ●●● Language ●●●

The mountain village kids from animated children's film *Cleo* (aka *Snowtime!*) are back for another round of snowbound fun in this breezy sequel. This time brainy Frankie-Four-Eyes and his boisterous chums are taking on brash newcomer Zac and his peppy cousin Charly in a spectacular sled race. Young viewers will enjoy the thrills and spills and knockabout humour, while parents will approve the film's wholesome message: 'Brains beats cheating, every time'. 2018, U, 90MIN

WESTERN

The Searchers

TCM HD, 6.30pm/ TCM+1, 7.30pm ★★★★★

Sex ●●● Violence ●●● Language ●●●

John Wayne plays Ethan Edwards, an embittered pioneer vengefully searching for a young girl (Natalie Wood) kidnapped by Comanches. This majestic Western has sometimes been accused of bigotry against Native Americans but, in reality, its ultimate message is one of tolerance and understanding. Jeffrey Hunter gives strong support, as does Henry Brandon as the villainous Chief Scar. *Also on Thursday.* 1956, U, 114MIN

ALSO ON MONDAY

Mary Poppins
Sky Disney HD, 5.35pm ★★★★★
Julie Andrews gives her Oscar-winning turn.

Up
Sky Greats HD, 6.15pm ★★★★★
Pixar's overblown animated tale.

Unforgiven
TCM HD, 9pm ★★★★★
Clint Eastwood is in award-winning form.

Maze Runner: The Scorch Trials
Film4 HD, 11.10pm ★★★
Dylan O'Brien searches for a safe haven.

Haywire
Sony Movie Channel HD, 11.15pm ★★★★
Steven Soderbergh's martial arts adventure.

■ Full listings start on p53

Tuesday 17 September

Even a special suit couldn't save Amy from being Tango'd

SCI-FI DRAMA

Arrival

Film4 HD, 9pm/Film4+1, 10pm ★★★★★

Sex ●●● Violence ●●● Language ●●●

The antidote to *Independence Day*, this superb Oscar-nominated sci-fi drama suggests that wonder and humility would be a smarter response than gung-ho bluster if extraterrestrials suddenly turned up on Earth. Amy Adams' fiercely intelligent linguist heroine Louise Banks, her scientist colleague Ian (Jeremy Renner) and Forest Whitaker's gruff US army intelligence colonel try to communicate with the visitors, while director Denis Villeneuve supplies awesome images and challenging concepts. 2016, 12, 116MIN

ACTION FANTASY

Snow White and the Huntsman

Film4 HD, 6.35pm/ Film4+1, 7.35pm ★★★

Sex ●●● Violence ●●● Language ●●●

The princess of the fairy tale turns from damsel in distress into kick-ass heroine for an adventure that is both glossy and hard-edged. Kristen Stewart plays Snow White, locked up in a castle by Charlize Theron's evil queen Ravenna. When Snow White escapes, Chris Hemsworth's drink-sodden huntsman is dispatched in pursuit. The two stars fail to strike any romantic sparks. 2012, 12, 127MIN

THRILLER

Assassination Nation

Sky Hits HD, 11.15pm ★★★★

Sex ●●● Violence ●●● Language ●●●

Heathers meets *The Purge* as four high-school students (Odessa Young, Abra, Suki Waterhouse and Hari Nef) find themselves in the firing line after an anonymous hacker starts exposing everyone's dirty secrets in their small town. As passions rise and spill over into violence, the scapegoated girls resolve to fight back. Director Sam Levinson goes in all guns blazing with this riotously over-the-top, furiously in-your-face horror satire. *Also on Friday*. 2018, 18, 108MIN

FAMILY MYSTERY

Lost & Found

Film4 HD, 11.20pm/Film4+1, 12.20am ★★

Sex ●●● Violence ●●● Language ●●●

PREMIERE An angry misfit teenager (Justin Kelly) and his easygoing little brother (Benjamin Stockham) are sent to spend the summer on a remote island owned by their once-wealthy family. Learning that the grandfather they never knew vanished after stashing a fortune somewhere on the island, they set out to find the treasure. This old-fashioned teen mystery adventure makes handsome use of its photogenic Northern Ontario location. 2017, PG, 90MIN

ALSO ON TUESDAY

The Ant Bully
Sky Family HD, 4.45pm ★★★★
Julia Roberts heads a starry voice cast.

Summertime
Talking Pictures, 6.25pm ★★★★
Katharine Hepburn's 1955 Venice romance.

Star Trek
Sky Sci-Fi & Horror HD, 9pm ★★★★★
Chris Pine admires the view from the bridge.

Rabbit
Sky Premiere HD, 10pm ★★★
A post-apocalyptic girl-power struggle.

The Taking of Pelham One Two Three
TCM HD, 11.10pm ★★★★
Walter and Robert go underground.

■ Full listings start on p63

Wednesday 18 September

Chris wanted to know who it was hadn't left a clean plate

CRIME MYSTERY

Bad Times at the El Royale

Sky Thriller HD, 12noon & 8pm ★★★★

Sex ●●● Violence ●●● Language ●●●

A devious mystery thriller from Drew Goddard, maker of the fiendishly tricky *The Cabin in the Woods*. The story here is similarly dark and slippery as a series of duplicitous strangers – including Jeff Bridges' priest, Dakota Johnson's hippie chick, Jon Hamm's salesman, Cynthia Erivo's singer and, later, Chris Hemsworth's cult leader – turn up for the night at a rundown hotel that straddles the border between the states of California and Nevada. 2018, 15, 141MIN

CRIME DRAMA

The Hate U Give

Sky Drama HD, 8pm ★★★★

Sex ●●● Violence ●●● Language ●●●

Amandla Stenberg plays a 16-year old who is adept at navigating the social divide between her poor, mostly black home neighbourhood and the rich, elite, mostly white school she attends. But her two worlds collide when she witnesses the fatal shooting of her childhood best friend at the hands of the police. Based on the novel by Angie Thomas, this coming-of-age drama is both an accessible teen movie and a passionate, urgently topical drama. 2018, 12, 133MIN

FANTASY COMEDY

Sorry to Bother You

Sky Comedy HD, 9.40pm ★★★★

Sex ●●● Violence ●●● Language ●●●

A struggling young black man begins a dizzying ascent up the corporate ladder at a California telemarketing firm after he discovers his ability to adopt a 'white' voice. From then on things get ever-more surreal in this scaldingly funny satire. LaKeith Stanfield makes an engagingly befuddled hero, ably supported by Tessa Thompson as his vexed girlfriend, while Armie Hammer delivers a hilariously over-the-top turn as his scheming boss. 2018, 15, 112MIN

CRIME DRAMA

Blackhat

Paramount HD, 10pm ★★★★

Sex ●●● Violence ●●● Language ●●●

Once you have accepted *Thor* star Chris Hemsworth as a computer hacker rather than a superhero, director Michael Mann's stylish cyber thriller will soon have you gripped and intrigued. Hemsworth's convicted hacker becomes a player in the film's labyrinthine plot after being temporarily sprung from prison to join a joint Chinese-US task force that is striving to catch the computer terrorist who has sabotaged a nuclear reactor in Hong Kong. 2015, 15, 133MIN

ALSO ON WEDNESDAY

The Vanishing
Sky Thriller HD, 6pm ★★★
Gerard, Peter and Connor go walkabout.

Chicago
Sony Movie Channel HD, 6.40pm ★★★★
Catherine Zeta-Jones's Oscar-winning turn.

Furious
Sky Premiere HD, 10pm ★★★
A Russian historical action epic. Subtitled.

Priest
Syfy HD, 10pm ★★★
Paul Bettany is feeling hot under the collar.

Executive Decision
ITV4 HD, 11.15pm ★★★
Government agent Kurt Russell takes a trip.

■ Full listings start on p73

Thursday 19 September

Christian and his pals were in for a hard rein

WESTERN

3.10 to Yuma

AMC, 9pm ★★★★

Sex ●●● Violence ●●● Language ●●●

A rugged remake of the studio-bound 1957 original that takes to the open trail with Christian Bale replacing Van Heflin as the good guy and Russell Crowe wearing Glenn Ford's black hat as the villain of the piece. This opening out of the story works rather well and gives the film plenty of scope for action as Crowe's conniving gang attempt to liberate their captured leader. The prickly relationship between the two leads gives the film its power. *Also on Friday*. 2007, 15, 122MIN

SCI-FI ADVENTURE

Prospect

Film4 HD, 9pm/Film4+1, 10pm ★★★★

Sex ●●● Violence ●●● Language ●●●

PREMIERE This intriguing low-budget sci-fi movie sees hard-up father-and-daughter prospectors Damon (Jay Duplass) and Cee (Sophie Thatcher) travel to a distant planet's forest moon hoping to strike paydirt. The venture becomes even more perilous when they run into fellow fortune hunter Ezra (Pedro Pascal) and his partner. Making up in inventiveness what it lacks in dollars, *Prospect* also brims with quirky and unusual sci-fi touches. 2018, 15, 100MIN

SCI-FI ADVENTURE

Star Trek II: The Wrath of Khan

Sky Sci-Fi & Horror HD, 11.15pm ★★★★

Sex ●●● Violence ●●● Language ●●●

After the disappointing *Star Trek: The Motion Picture*, the big-screen spin-offs from the television series hit their stride with this splendid intergalactic revenge drama. Taking its cue from the TV episode *Space Seed*, the film pits the crew of the USS Enterprise against the embittered warlord Khan (Ricardo Montalban), who Kirk had marooned on an isolated, inhospitable planet many years before. 1982, 12, 113MIN

MYSTERY THRILLER

Serenity

Sky Thriller HD, 12.55am ★★★

Sex ●●● Violence ●●● Language ●●●

A sun-dazzled, seriously bonkers mystery thriller starring Matthew McConaughey as a rum-swigging fishing-boat captain who lives on an idyllic tropical island, making his living off boorish wealthy tourists. Then his ex, Anne Hathaway's slinky femme fatale, shows up looking for a way to free herself of her thuggish new husband... Writer-director Steven Knight has lots of narrative tricks up his sleeve but ends up overplaying his hand. 2019, 15, 106MIN

ALSO ON THURSDAY

A Star is Born
Sky Drama HD, 8pm ★★★★★
Oscar nominee Lady Gaga gives her all.

Crazy Rich Asians
Sky Hits HD, 9pm ★★★★
Constance Wu in a Singapore-based romcom.

Darkest Hour
Sky Drama HD, 10.20pm ★★★
Gary Oldman takes it on the chins.

Prometheus
Film4 HD, 11pm ★★★
Director Ridley Scott's spectacular prequel.

The Nun
Sky Hits HD, 11.05pm ★★★
Taissa and Demian conquer the demons.

■ Full listings start on p83

Change your old, uncomfortable bath for the revolutionary, all new Marquis shower module from Bathing Solutions in under a day* – it's that EASY!

bathing solutions
it's who we are; it's what we do

1. Low threshold tray makes getting in and out safe and easy.
2. Optional sliding glass doors or splash guard makes showering safe and secure; no splashes on the floor either!
3. Fold up seat – for even more comfortable and safe showering.
4. Easy-clean, tile-effect walls – so there's no messy grout and keeping it clean is simple.
5. Fits where your existing bath is now.

EASY for us to install, EASY for you to look after and, best of all, EASY on your budget; the new Marquis shower module has it all.

Get rid of bathing difficulty

24 HRS

* dependent on fit

For a copy of our brochure, call free on

0800 542 1528

www.bathingsolutions.co.uk

PLEASE QUOTE REFERENCE **PE90913**

Films day-by-day

Friday 20 September

Whoopi did her best to ignore Patrick's criticism of her outfit

FANTASY ROMANCE

Ghost

Sky Greats HD, 8pm ★★★★★

Sex ●●● Violence ●●● Language ●●●

Airplane! director Jerry Zucker completely changed pace when he made this romantic fantasy about a recently murdered young man (Patrick Swayze) attempting to make contact with his grieving lover (Demi Moore), whose life is in danger. It may be over-earnest and over-cooked, and the romantic and thriller elements don't always sit easily with Whoopi Goldberg's comedy turn as a fake medium, but it is nevertheless a tear-jerking treat. 1990, 12, 127MIN

ACTION FANTASY

Immortals

Syfy HD, 9pm/Syfy+1, 10pm ★★★

Sex ●●● Violence ●●● Language ●●●

Playing fast and loose with Greek mythology, this epic action adventure pitches virile young hero Theseus (Henry Cavill) against Mickey Rourke's eminently hissable villain Hyperion, who is seeking to rouse an army of Titans to cut the Olympian gods down to size. The film is visually stunning and, despite the undeniably silly story and dialogue, delivers a spectacular mix of sumptuous costumed live action and eye-popping CGI animation. 2011, 15, 111MIN

SPORT BIOPIC

Hands of Stone

Sky Drama HD, 10.20pm ★★★

Sex ●●● Violence ●●● Language ●●●

This journeyman biopic of legendary Panamanian fighter Roberto Duran (Edgar Ramirez, terrific) is an engagingly workmanlike effort. It chronicles Duran's rise from dirt-poor slum kid to world champion, but the drama mostly hinges on his two 1980 fights with Sugar Ray Leonard (Usher Raymond IV, better known as the R&B singer Usher) and his relationship with veteran American trainer Ray Arcel (Robert De Niro, in the corner this time). 2016, 15, 111MIN

ROMANCE

The Lunchbox

BBC2 HD, 11.45pm ★★★★

Sex ●●● Violence ●●● Language ●●●

This charming Indian film set in Mumbai is a world away from the exuberant flash of Bollywood in style and mood. The story springs from the city's legendarily efficient lunchbox delivery service, which goes awry for a lonely housewife (Nimrat Kaur) seeking to reach her negligent husband's heart through his stomach. Instead, her lunchbox arrives on the desk of a widower on the verge of retirement (Irrfan Khan), sparking a gentle and tender friendship. Subtitled. 2013, PG, 105MIN

ALSO ON FRIDAY

Bohemian Rhapsody
Sky Premiere HD, 8pm ★★★★
A glittering biopic about Freddie Mercury.

The Italian Job
Sky Thriller HD, 9pm ★★★★★
Michael Caine's performance is pure gold.

Parker
5Star, 9pm ★★★
Jason Statham in a blazing revenge saga.

Last Man Standing
ITV4 HD, 9pm ★★★
Bruce and Chris create Prohibition mayhem.

Kill Bill: Vol 2
Dave HD, 10pm ★★★
Quentin Tarantino's epic action thriller.

■ Full listings start on p93

ON-DEMAND HIGHLIGHTS

The pick of the week's films on Sky, Virgin & other platforms

Amazing Grace
★★★★
Unseen until now, this fascinating documentary captures Queen of Soul Aretha Franklin at her musical peak, performing the songs for her best-selling gospel album of the title at a Baptist church in Los Angeles in 1972. Shot over two days by Hollywood director Sydney Pollack and his crew, the film turns out to be a veritable time capsule, though it is the intensity of the singing, that really lives on. U, 88MIN

Apocalypse Now
★★★★★
PREMIERE (Available from Mon) Forty years after its release, Francis Ford Coppola's epic Vietnam War drama resurfaces in a newly restored cut that has used state-of-the-art technical wizardry. Inspired by Joseph Conrad's classic novella *Heart of Darkness*, the movie remains terrifying, exhilarating and surreal, and possibly the best ever depiction of the horror and madness of war. 15, 180MIN

Avengers: Endgame
★★★★
Only a handful of the Avengers – including Robert Downey Jr's Iron Man, Chris Evans' Captain America and Scarlett Johansson's Black Widow – were left standing at the end of 2018's *Avengers: Infinity War*, thanks to Josh Brolin's intergalactic despot Thanos. As the epic story arc reaches its conclusion, there are surprises galore, not to mention some whopping action. 12, 181MIN

Dragged Across Concrete
★★★★
With a reputation for slow-burn narratives and brutal, often eye-watering violence, *Brawl in Cell Block 99* director S Craig Zahler helms this police thriller. Mel Gibson and Vince Vaughn star as embittered old-school cops who attempt to hijack the loot from a bank robbery while under suspension from the force. The level of violence may well leave you flinching. 18, 159MIN

Greta
★★★★
Chloë Grace Moretz plays Frances, a sweetly innocent girl who returns a lost handbag she has found, striking up a rapport with its owner, Isabelle Huppert's middle-aged widow Greta. Frances has recently lost her mother; Greta misses her absent daughter. But the friendship turns sinister... This is a hugely enjoyable 1980s-style thriller throwback from *Mona Lisa* director Neil Jordan. 15, 99MIN

Keanu wished he'd learned his Hail Marys

PREMIERE

ACTION THRILLER

John Wick: Chapter 3 – Parabellum

Available from Monday ★★★★

Sex ●●● Violence ●●● Language ●●●

Keanu Reeves' indestructible hero John Wick is back in the third instalment of the action thriller series. He is now on the run with a $14million bounty on his head, still cutting a swathe through scores of disposable bad guys who are out to get him and claim the prize. Ian McShane returns as the manager of the splendid Art Deco hotel used by New York hitmen, while Halle Berry joins as the hunted Wick's much-needed friend. 2019, 15, 131MIN

High Life
★★★★
Director-star Robert Pattinson and French art-house darling Claire Denis boldly go into outer space in a smart, puzzling sci-fi adventure. Not for them a *Star Trek*-type trip or comic-book jaunt, though, as the pair play death-row prisoners who have traded their sentences for a seemingly suicidal mission to the further reaches of the solar system. There are some shocking images and lots of stimulating ideas. 18, 113MIN

John Wick: Chapter 3 – Parabellum
★★★★
PREMIERE (Available from Mon) See review, above. 15, 131MIN

Long Shot
★★★★
Gorgeous Charlize Theron and schlubby Seth Rogen won't strike you as an obvious romantic comedy couple, but they hit it off hilariously here. She is a high-flying US politician who is about to announce a run for the presidency, and he is a bolshie journalist given to shooting himself in the foot who is recruited to punch-up her speeches. The result: some outrageous laughs and a lot of heart. 15, 125MIN

Tolkien
★★★★
This deeply moving biopic about the early life of *The Lord of the Rings* author JRR Tolkien traces the roots of the mythical world he would go on to create back to his rural Worcestershire childhood, his schooldays in turn-of-the-century Birmingham, and the trenches of World War One. Nicholas Hoult and Lily Collins shine as the writer and his lifelong love, Edith. 12, 112MIN

Under the Silver Lake
★★★
Andrew Garfield is terrific as a befuddled slacker who stumbles around LA's Silver Lake district, seeking to unravel a series of surreal clues (which may not exist) in his search for a missing girl (Riley Keough). Though this mystery comedy strains for cult status, it is defiantly original, wilfully annoying and weirdly compelling. 15, 139MIN

Wild Rose
★★★★
Rising star Jessie Buckley plays Glaswegian single mother Rose; fresh out of prison and burning with the dream of making it to Nashville as a country music singer. But her no-nonsense mother (Julie Walters) is mindful of Rose's duty to her two children. This terrific music drama is both grittily down to earth and rousingly feelgood. 15, 100MIN

THE MAIN EVENT

Champions League

As the **English clubs** kick off their Champions League campaigns, can we expect another all-England final?

Tottenham's Harry Kane

LIVE FOOTBALL

Tuesday & Wednesday, BT Sport 2 HD & BT Sport 3 HD

Liverpool, Manchester City, Spurs and Chelsea begin their Champions League campaigns with the first round of group matches this week.

Liverpool claimed their sixth European Cup title in June after defeating Spurs in the first all-English final since 2008 and they'll be keen to defend their crown, while the London team will be looking to go one better this year.

Meanwhile, Chelsea have a point to prove as they return to Europe's elite competition after winning the Europa League last season, and reigning Premier League champions Manchester City will want to show they can conquer Europe.

Here's how the English sides will kick off their Champions League campaigns…

Mason Mount of Chelsea

GROUP E
Napoli v Liverpool

Tue, BT Sport 2 HD, kick-off 8pm

Liverpool begin the defence of their title with a tricky trip to Napoli, and after beating Jürgen Klopp's men in last year's group stages, the Italians believe they can strike an early blow in the race to top Group E. With a forward line that boasts Lorenzo Insigne and Dries Mertens, the Neapolitans are dangerous opponents, yet with the freshly crowned UEFA Player of the Year, Virgil van Dijk, Liverpool will be confident. Whatever the result, these two sides will be favourites to overcome Salzburg and Genk, who complete the group.

GROUP H
Chelsea v Valencia

Tuesday, BT Sport 3 HD, kick-off 8pm

Chelsea open with a home match against Spanish side Valencia and manager Frank Lampard will be keen to repeat the success he had in the competition as a player when he won the trophy in 2012. The London outfit will also come up against Ajax, who attracted plaudits for their run to the semi-finals last year, but they've sold key players. With French club Lille also in their group, Chelsea will fancy their chances.

Manchester City's Raheem Sterling

GROUP B
Olympiacos v Tottenham Hotspur

Wednesday, BT Sport 2 HD, kick-off 5.55pm

Last year's finalists, Spurs, make the trip to Greece to play Olympiacos in their opening fixture and, with much tougher assignments to come, they will be desperate to start with a victory. Mauricio Pochettino's men come up against German giants Bayern Munich and Red Star Belgrade – who beat Liverpool last season – in the months to come. Yet in Harry Kane, Spurs have one of the world's deadliest marksmen and he'll need to be at his best to steer his team to the knockout stages.

WORDS: SEAN MARLAND, RICHARD MCCLURE. PHOTOS: GETTY, PA IMAGES

Your ultimate guide to the best of the week's live action

Japan forward Hendrik Tui

LIVE RUGBY UNION

Rugby World Cup

Friday, ITV HD, kick-off 11.45am

The first Rugby World Cup in the Far East kicks off on Friday morning, with Japan taking on Russia in Tokyo. The host nation will be hot favourites to win their opening fixture and with Ireland, Scotland and Samoa also in Pool A, they'll want to get off to a good start.

● **Don't miss next week's issue of *TV&Satellite Week* for a complete guide to the competition.**

Liverpool's Mo Salah lifted the trophy in June

GROUP C
Shakhtar Donetsk v Manchester City

Wednesday, BT Sport 3 HD, kick-off 8pm

Manchester City have a slightly easier opening fixture and will be confident of making a winning start when they head to Ukraine to pay Shakhtar Donetsk on Wednesday. Pep Guardiola will be desperate to win the Champions League with City, having failed to lift the trophy since his time with Barcelona, and with Raheem Sterling in red-hot form this could be his year. City face a difficult away day at Dinamo Zagreb in December, but with Italian minnows Atalanta also in their group, they should progress.

● **Turn to page 31 for all Champions League fixtures**

Shane Lowry of Ireland

LIVE GOLF

BMW PGA Championship

Thursday, Sky Sports Main Event HD & Sky Sports Golf HD

This year's Open champion Shane Lowry leads a strong field as the BMW PGA Championship gets underway at Wentworth, Surrey, on Thursday morning. The Irishman might be on a high after his first Major, but the likes of Henrik Stenson, Tommy Fleetwood and Rory McIlroy will also fancy their chances. Francesco Molinari, who won last year, beating McIlroy by two strokes, will be out to defend his crown.

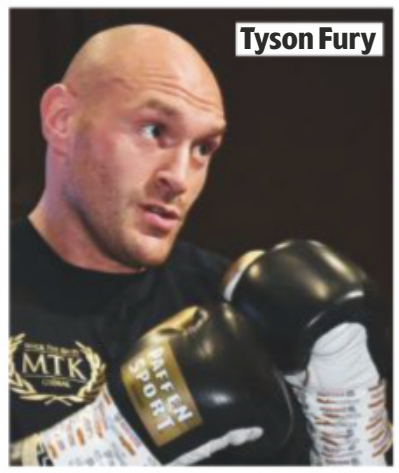

Tyson Fury

LIVE BOXING

Tyson Fury v Otto Wallin

Saturday, BT Sport Box Office HD

As he prepares for a potential rematch with Deontay Wilder, Tyson Fury will start as favourite when he returns to the ring in Las Vegas to fight Sweden's unbeaten 28-year-old Otto Wallin. It's the second successive fight in Nevada for the former heavyweight world champion who knocked out Tom Schwarz of Germany inside two rounds in June.

England's Ben Stokes

LIVE CRICKET

The Ashes: Fifth Test

From Saturday, Sky Sports The Ashes HD & Sky Sports Main Event HD, plays starts at 11am

Just how much will be at stake during the last three days of the final Test at the Oval? Last month, England gave themselves a chance of regaining the urn when Ben Stokes inspired a miraculous victory at Headingley, but Australia went into the Fourth Test at Old Trafford only needing to draw the series in order to retain the Ashes.

Sport A-Z and football planner >>>

AWARD-WINNING

luxury river cruises in Europe

RIVIERA TRAVEL
The world. Within reach.

travel OFFERS

8 days from £1,099PP

From the River Seine in Paris to the Iron Gates of the Danube, sail along Europe's arresting waterways and discover bulbfields, gorges, vineyards, monasteries, medieval towns, breathtaking Alsace and the Black Forest.

"The guided tours in the places we visited were more than interesting with very knowledgeable guides. Would highly recommend a Riviera Travel river cruise to anyone looking for luxury mixed with a little intellect and history and a lot of fun." Andy & Hilary Parsons

Recommended Provider
Which?
River Cruises February 2019

IT'S ALL INCLUDED IN THE PRICE...

- Spacious and beautifully appointed suites or cabins with hotel-style beds and river views
- Exceptional cuisine with full board throughout
- Extensive and inclusive touring programmes
- Return flights from a choice of regional airports or standard class reserved seat on Eurostar from London St Pancras (supplements may apply)
- Return rail connections on selected dates and cruises from over 50 regional stations (supplements may apply)
- The services of an experienced cruise director and concierge

RIVER CRUISE	DURATION	FROM
Rhine Cruise to Switzerland	8 days	£1,299PP
Rhine & Moselle	8 days	£1,499PP
Rhine, Strasbourg & Heidelberg	8 days	£1,299PP
The Blue Danube	8 days	£1,099pp
Vienna, Bohemia & Treasures of the Danube	8 days	£1,599pp
Cruise the Heart of Europe	15 days	£2,299pp
Burgundy, the River Rhône & Provence	8 days	£1,299pp
Amsterdam, Kinderdijk & the Dutch Bulbfields	5 days	£849pp
Bruges, Medieval Flanders, Amsterdam & the Dutch Bulbfields	8 days	£1,399pp
The Seine, Paris & Normandy	8 days	£1,499pp
The Douro, Porto & Salamanca	8 days	£1,299pp
Medieval Germany	8 days	£1,699pp
Budapest to The Black Sea – Gems of Eastern Europe	15 days	£2,599pp
The Danube's Imperial Cities & Yuletide Markets	6 days	£849pp
Enchanting Rhine & Yuletide Markets	5 days	£649pp

To request a brochure, please call: **01283 744329**

To book online or to watch videos from a selection of our tours, visit: **tvsriviera.co.uk**

TERMS & CONDITIONS: Additional entrance costs may apply. Prices are per person, based on two sharing and subject to finite availability. Images used in conjunction with Riviera Travel. Offer operated by and subject to the booking conditions of Riviera Travel Ltd, ABTA V4744, ATOL 3430 in association with TV & Satellite Week, published by TI Media Limited. Prices correct at time of going to print.

ABTA
ABTA No. V4744

TEASER Liverpool have won six European Cups. Which two teams have won more? Answer at bottom of page

A-Z GUIDE
This week's sport on TV

AMERICAN FOOTBALL

LIVE Penn State Nittany Lions v Pittsburgh Panthers
Sat 5pm BT Sport/ESPN
Coverage of the NCAA clash at Beaver Stadium in University Park.

LIVE South Carolina Gamecocks v Alabama Crimson Tide
Sat 8.30pm BT Sport/ESPN
Coverage of the NCAA clash at Williams-Brice Stadium in Columbia.

LIVE Kentucky Wildcats v Florida Gators
Sat 12m't BT Sport/ESPN
Coverage of the NCAA clash at Kroger Field in Lexington.

LIVE Syracuse Orange v Clemson Tigers
Sat 12.30am BT Sport 3
Coverage of the NCAA clash at Carrier Dome in Syracuse, New York.

The NFL Show
Sat 1.10am BBC1
Highlights of Carolina Panthers v Tampa Bay Buccaneers.

LIVE Arizona Wildcats v Texas Tech Red Raiders
Sat 3.30am BT Sport/ESPN
Coverage of the NCAA clash at Arizona Stadium in Tucson.

LIVE NFL
Sun 5pm & 9.25pm Sky Sports Action, 7pm & 9.30pm Sky Sports Main Event
Coverage of two matches from the second week of the season.

LIVE NFL Redzone
Sun 6pm Sky Sports Mix, 8.30pm Sky Sports Arena
All the big plays and score updates from the second week.

LIVE Atlanta Falcons v Philadelphia Eagles
Sun 1.10am Sky Sports Main Event & Sky Sports Action
Coverage of the week two fixture, from Mercedes-Benz Stadium.

LIVE New York Jets v Cleveland Browns
Mon 1am Sky Sports Main Event & Sky Sports Action
NFL from the MetLife Stadium.

LIVE Jacksonville Jaguars v Tennessee Titans
Thu 12.30am Sky Sports Main Event & Sky Sports Action
NFL action from TIAA Bank Field.

LIVE Tulane Green Wave v Houston Cougars
Thu 1am BT Sport/ESPN
NCAA coverage from New Orleans.

LIVE Toronto Argonauts v Calgary Stampeders
Fri 12m't BT Sport 2
Canadian coverage from BMO Field.

LIVE Boise State Broncos v Air Force Falcons
Fri 2am BT Sport/ESPN
NCAA coverage from Boise, Idaho.

LIVE Edmonton Eskimos v Hamilton Tiger-Cats
Fri 3am BT Sport 2
Canadian league coverage.

AUSTRALIAN RULES

LIVE AFL
Fri 10.30am BT Sport 3

BASEBALL

LIVE Washington Nationals v Atlanta Braves
Sat 9pm BT Sport 3; Sun 6.30pm BT Sport/ESPN
Coverage of two matches.

LIVE New Yorks Mets v Los Angeles Dodgers
Sun 12m't BT Sport/ESPN
Action from Citi Field.

LIVE Detroit Tigers v Baltimore Orioles
Mon 9pm BT Sport/ESPN
Ac tion from Comerica Park.

LIVE Major League
Mon 12.30am; Tue 12m't; Wed 11.30pm BT Sport/ESPN; Fri 12m't & 3am BT Sport 1

LIVE Atlanta Braves v Philadephia Phillies
Thu 5pm BT Sport 1
Coverage from SunTrust Park.

LIVE San Diego Padres v Milwaukee Brewers
Thu 9pm BT Sport 1
Action from Miller Park.

LIVE Chicago Cubs v St Louis Cardinals
Fri 7pm BT Sport/ESPN
MLB from Wrigley Field.

BOXING

LIVE Sunny Edwards v Hugo Rosendo Guarneros
Sat 8pm BT Sport 1
The contest for the IBF international flyweight title.

LIVE Tyson Fury v Otto Wallin
Sat 2am BT Sport Box Office
Fury returns to Las Vegas for a heavyweight bout. See p27.

LIVE Orlando Fiordigiglio v Sam Eggington
Thu 8pm Sky Sports Action
A super-welterweight bout in Florence.

CANOEING

LIVE Sprint Super Cup
Wed 8.30am Euro1
Coverage from Shanghai, China.

COMBAT SPORTS

LIVE Donald Cerrone v Justin Gaethje
Sat 11pm & 1am BT Sport 2
Coverage of UFC Fight Night 158 at Rogers Arena in Vancouver, Canada.

CRICKET

LIVE England v Australia
Sat-Mon 10am Sky Sports The Ashes; Sat 10.30am & 2.30pm; Sun & Mon 10am Sky Sports Main Event
The third, fourth and fifth days of the series-concluding fifth Test at the Kia Oval in London. Highlights: Sat-Mon 7pm Channel 5. See p27.

LIVE St Kitts and Nevis Patriots v Guyana Amazon Warriors
Sat 12.30am Sky Sports Main Event & Sky Sports Cricket
Coverage of the Caribbean Premier League match from Warner Park.

LIVE St Kitts and Nevis Patriots v St Lucia Zouks
Sun 9.30pm Sky Sports Cricket
T20 coverage from Basseterre.

LIVE County Championship
Tue-Thu 10.25am Sky Sports Cricket; Tue & Wed 10.30am Sky Sports Main Event
Action from the penultimate round.

LIVE St Kitts and Nevis Patriots v Trinbago Knight Riders
Tue 10.30pm Sky Sports Cricket, 11pm Sky Sports Main Event
Coverage of the T20 match from Warner Park, Basseterre.

LIVE Jamaica Tallawahs v Guyana Amazon Warriors
Wed 12.30am Sky Sports Cricket & Sky Sports Main Event
Caribbean Premier League action.

LIVE Jamaica Tallawahs v St Kitts and Nevis Patriots
Thu 12.30am Sky Sports Cricket
Coverage from Sabina Park.

LIVE St Lucia Zouks v Barbados Tridents
Fri 12.30am Sky Sports Main Event & Sky Sports Cricket
T20 action from Gros Islet.

CYCLING

LIVE Vuelta a Espana
Sat 10.30am & Sun 3.30pm Euro1
Coverage of the final two stages.

LIVE Tour of Britain Live
Sat 10.45am ITV4
Coverage of the final stage of the race from Altrincham to Manchester.

LIVE La Madrid Challenge
Sun 1.30pm Euro1
Coverage of the women's one-day race.

LIVE Montreal Grand Prix
Sun 8.30pm Euro1
Coverage of the one-day race.

LIVE Wallonie Grand Prix
Wed 2pm Euro1
Coverage of the one-day race.

LIVE Giro della Toscana
Wed 2.10pm Euro2
Coverage of the second and final stage of the race from Italy.

LIVE Coppa Sabatini
Thu 1.30pm Euro1
Coverage of the one-day race in Pisa.

GOLF

LIVE Solheim Cup
Sat 7.30am & Sun 10.30am Sky Sports Golf & Sky Sports Mix
Coverage of the biennial Europe v USA event at Gleneagles. Highlights: Sat 7pm BBC4; Sun 7pm BBC2.

LIVE The Greenbrier Classic
Sat & Sun 8pm Sky Sports Golf; Sat 8.30pm Sky Sports Main Event
PGA Tour coverage from Old White TPC at White Sulphur Springs.

LIVE BMW PGA Championship
Thu & Fri 10am Sky Sports Golf; Thu 10.30am; Fri 11.20am & 3.20pm Sky Sports Main Event
Coverage of the European Tour event from Wentworth, Surrey. See p27.

LIVE Sanderson Farms Championship
Thu & Fri 6pm & 7pm Sky Sports Golf
PGA Tour coverage from Country Club of Jackson in Mississippi.

HORSE RACING

LIVE Racing from Doncaster
Sat 1.30pm ITV
Day four of the St Leger Festival.

ICE HOCKEY

LIVE HC Sochi v SKA
Tue 5.25pm FreeSports
Coverage from Bolshoy Ice Dome.

MOTORCYCLING

World Superbikes
Sat 6.40am ITV4
Highlights from both races at Algarve International Circuit in Portugal.

LIVE MotoGP: San Marino GP
Sat 8am & 11am BT Sport 2
Coverage of practice and qualifying for round 13 of the season.

LIVE MotoE: San Marino GP
Sat 3pm & Sun 8.45am BT Sport 2
Race coverage from Misano, Italy.

LIVE Red Bull MotoGP Rookies Cup
Sat 4pm BT Sport 2
Action from Misano.

LIVE Speedway: U21 World Championship
Sat 5.30pm Euro2
Action from Gustrow, Germany.

LIVE Motocross World Championship
Sat 5am Euro2
Coverage of race one of the MX2 discipline from Shanghai, China.

British Superbikes
Sun 7am ITV4
Highlights from Oulton Park.

LIVE MotoGP: San Marino GP
Sun 7.15am BT Sport 2
All the action from the warm-ups ahead of the Grand Prix of San Marino, round 13 of the season.

LIVE Moto3: San Marino GP
Sun 9.30am BT Sport 2
Race coverage from Misano World Circuit Marco Simoncelli.

LIVE Moto2: San Marino GP
Sun 11am BT Sport 2
Race coverage from Misano.

LIVE MotoGP: San Marino GP
Sun 12.30pm BT Sport 2
Action from the feature race at Misano in Italy.

LIVE Poole Pirates v Ipswich Witches
Mon 7.30pm BT Sport 2
Action from the SGB Premiership.

LIVE MotoGP: GP of Aragon
Fri 7.45am BT Sport 2
The opening two free practice sessions for round 14 of the season.

LIVE FIM Speedway Grand Prix
Fri 6pm BT Sport 1
Qualifying action from Cardiff.

MOTORSPORT

LIVE V8 Supercars Championship
Sat 6am & 4.45am BT Sport 2
Two races from Auckland, NZ.

LIVE World Rally Championship
Sat 8am; Sun 7.30am & 11am BT Sport 1
Action from Rally Turkey.

LIVE FIA World Touring Cars
Sat 8.25am; Sun 6.30am & 7.30am Euro1
Coverage from Ningbo, China.

LIVE British Touring Car Championship
Sun 11am ITV4
Coverage from Knockhill of the season's 22nd, 23rd and 24th races.

LIVE World Rallycross
Sun 12noon BT Sport/ESPN & Freesports
Action from Riga, Latvia.

LIVE Goodwood Revival Live
Sun 2pm ITV
A celebration of racing's golden age.

LIVE F1: Singapore Grand Prix
Fri 9.15am & 1.15pm Sky Sports Main Event & Sky Sports F1
Coverage of the practice sessions.

POOL

LIVE IPA Premier League Pool
Mon 7pm FreeSports
Coverage of week seven.

RUGBY LEAGUE

LIVE Championship
Sat 2.30pm; Sun 6pm Sky Sports Arena
Coverage of second-tier matches.

The Super League Show
Mon 11.35pm BBC1 (North, NE & NW only); Tue 1pm BBC2
Action from the final round of regular-season fixtures.

LIVE Betfred Super League
Thu 7pm Sky Sports Main Event; Thu & Fri 7pm Sky Sports Arena
Coverage of play-off matches.

RUGBY UNION

LIVE Southland v Manawatu
Sat 6am Sky Sports Main Event & Sky Sports Arena
Mitre 10 Cup action from Invercargill, New Zealand.

LIVE Counties Manukau v Auckland
Sat 8.30am Sky Sports Main Event & Sky Sports Arena
Mitre 10 Cup action from Pukekohe, New Zealand.

LIVE Premiership Rugby 7s
Sat 2.15pm BT Sport 3
Day two of the Premiership Rugby 7s at Franklin's Gardens.

LIVE Merthyr v Pontypridd
Sat 5pm S4C
National Cup action from the Wern.

Sport A-Z and football planner >>>

SUBSCRIPTION OFFER
Get 6 issues for only £1*
Your payments will then continue at £19.99 payable every 3 months, saving 36%
SAVE UP TO 36%
Subscribe online at tvandsatsubs.com/48AE or call 0330 333 1113 and quote code XTS-48AE
Offer open to new UK subscribers only. *After your first 6 issues, your subscription will continue at £19.99 payable every 3 months by Direct Debit, saving 36% on the full price. Offer open to new UK subscribers only. With the price guaranteed for the first 12 months. Final closing date for all orders is 5 October 2019. Please allow up to 6 weeks for delivery. The full subscription rate is for 1 year and includes postage and packaging. If the magazine ordered changes frequency per annum, we will honour the number of issues paid for, not the term of the subscription. For inquiries and overseas rates, contact help@magazinesdirect.com or call +44 (0) 330 333 1113. For full terms and conditions, visit magazinesdirect.com/terms.

TEASER ANSWER REAL MADRID (13), AC MILAN (7)

" Introducing... Japanese Acer 'Taylor' Spectacular Multi-Coloured Displays For 9 Whole Months Every Year! "

JUST £24.99 +P&P

SAVE £5.00!

This exquisite hardy Japanese Maple will bring a riot of beautiful colour to your garden with it's wonderful, colour-changing displays!

SAVE £5

One of the prettiest compact-growing Acers available today, 'Taylor' is perfect for smaller gardens, pots and patios, and this striking small tree gives you incredible impact and colour through the year!

In spring, the dainty, dissected leaves emerge salmon pink, covering the bush in a soft peach glow - before maturing to a variegated lime green and cream as summer progresses. Then, in autumn, they turn a uniform lime-green before falling as winter approaches.

Fully at home in Oriental-style gardens, or flower borders, it will remain compact enough for a pot for a decade or more... a garden plant that no garden should be without!

"Multi-coloured displays over three seasons!"

- **Beautiful colour-changing foliage throughout the year!**
- **The perfect specimen for a patio pot**
- **Compact, winter hardy and very easy to grow**
- **Supplied as a well-established plant in a 3-litre pot**

Japanese Acer 'Taylor'

Established Plant in a 3-litre Pot

INTRODUCTORY OFFER • JUST £24.99

YOU SAVE £5.00 TODAY!

Gold Trusted Service Award ★★★★★ 2019 feefo

WINTER HARDY

AS SEEN ON TV

HALF PRICE BONUS OFFER!

Gardenia 'Kleim's Hardy'

The world's first winter hardy gardenia. Waves of beautiful, pure-white, waxy blooms throughout summer - each with an incredibly sweet, garden filling fragrance! Very easy to grow and survives all but the very harshest UK winters. Item Code 510005

Established plant in a 9cm plot

ONLY £4.99 – SAVE £5.00!

3 EASY WAYS TO ORDER NOW!

0844 6 569 569 — Calls cost 5p per min plus your network's access charge.

USE CODE TVSW126

www.YouGarden.com/TVSW126

or by post using coupon below to : Offer TVSW126 YouGarden, PO Box 637, Wetherby Road, York YO26 0DQ

DON'T FORGET!

Acer 'Feed'
900g Resealable Pouch

JUST £6.99

Offer available while stocks last.
© YouGarden Ltd 2019

PLEASE SEND TO: **Offer TVSW126, YouGarden, PO Box 637, Wetherby Road, York YO26 0DQ**

YOUR ORDER DETAILS

Item	Description	Price	Qty	Subtotal
510524	**NEW Japanese Acer 'Taylor'** Established Plant in a 3-litre Pot	£24.99		
510005	Gardenia 'Kleim Hardy' **SAVE £5.00!**	£4.99		
100079	Vitax Acer Feed 900g Resealable Pouch	£6.99		
	JOIN THE YOUGARDEN CLUB - Get £20.00 FREE vouchers & SAVE 10% on EVERY ITEM you order!			
820005	**Renewal Subscription Membership*: SAVE £15.00!**	£5.00		
820001	**1 Year Membership: SAVE £10.00!**	£10.00		
	DON'T FORGET: Deduct 10% (10p in every £1) if you joined the YouGarden Club:			
			Add PP&I	£6.99
			TOTAL ORDER VALUE	

Offer subject to availability and in the event that this offer is oversubscribed, we reserve the right to send suitable substitutes. Delivery to UK only and a £6.00 surcharge will apply to the following postcode areas: AB, BT, DD8-11, GY, HS, IM, IV, JE, KA27-28, KW, PA20-80, PH19-50, TR21-25 & ZE. See website for full terms & conditions.

YOUR PAYMENT DETAILS I enclose a cheque/Postal Order payable to YouGarden (name & address on back) for £_____

Or charge my Visa / Mastercard / Maestro card:

Card No. ____ Issue No. ____

Start Date ____ Exp Date ____ Security Code ____

DELIVERY DETAILS

Mr/Mrs/Ms/Miss _____ Initial _____ Surname _____

Address _____

_____ Postcode _____

Email _____

Tel _____

My DOUBLE GUARANTEE to you!

1 If you're not totally happy with your order, return it within 30 days and we'll replace or refund in full.
2 Should any hardy plants fail to thrive thereafter, we'll replace free of charge. You just pay the P&P.

GOLD TRUSTED MERCHANT ★★★★★ feefo

Peter McDermott, Head Gardener

If you do not wish to receive catalogues & offers from us, please tick here ☐
We think you'd enjoy some of the latest products and selected offers by post from other trusted retailers, charities, finance, travel, FMCG and utility companies. If you do not wish to receive these, please tick here ☐
Full details at YouGarden.com/Privacy.
© YouGarden 2019.

AD CODE TVSW126

you garden

LIVE Wellington v Otago
Sat 3am Sky Sports Main Event & Sky Sports Arena
Mitre 10 Cup action from Wellington.

LIVE Tasman v North Harbour
Sat 5.30am Sky Sports Main Event & Sky Sports Arena
Mitre 10 Cup action from Nelson.

LIVE Canterbury v Manawatu
Thu 8.30am Sky Sports Main Event & Sky Sports Arena
Mitre 10 Cup action.

LIVE Hawke's Bay v Taranaki
Fri 8.30am Sky Sports Arena
Mitre 10 Cup action from Napier.

LIVE World Cup
Fri 10.25am ITV & S4C
Coverage of the opening ceremony.

LIVE Japan v Russia
Fri 11.30am ITV & S4C
Coverage of the opening World Cup match in Pool A from Tokyo Stadium. Highlights: 7pm ITV4. See p27.

LIVE Harlequins v Bristol Bears
Fri 7.30pm BT Sport 1
Premiership Rugby Cup coverage.

LIVE Waikato v Tasman
Fri 3.30am Sky Sports Main Event & Sky Sports Arena
Mitre 10 Cup action.

LIVE Australia v Fiji
Fri 5.15am ITV (k-o 5.45am)
The opening World Cup match in Pool D at Sapporo Dome. See p27.

SNOOKER

LIVE Shanghai Masters
Sat & Sun 6.55am & 12.30pm Euro2
Semi-finals and final coverage.

TENNIS

LIVE Jiangxi Open
Sat 9am BT Sport/ESPN; Sun 9am BT Sport 3
WTA Tour action from Nanchang.

LIVE Japan Women's Open
Sat 3.30am BT Sport 1
WTA Tour coverage from Hiroshima.

LIVE Zhengzhou Open
Sun 7am BT Sport/ESPN
WTA Tour action from China.

LIVE Moselle Open
Mon-Fri Amazon Prime Video
ATP Tour coverage from Metz.

LIVE Toray Pan Pacific Open
Sun-Tue 3am; Tue & Wed 9am; Wed & Thu 4am BT Sport 1; Fri 4am BT Sport 3
WTA Tour action from Osaka, Japan.

LIVE Korea Open
Sun-Wed 4am BT Sport 2; Thu 4am; Fri 6am, 8am & 10am BT Sport 3
WTA Tour coverage from Seoul.

LIVE Guangzhou Open
Mon-Wed 7am; Thu 9am BT Sport 3; Fri 9am BT Sport/ ESPN, 5.30am BT Sport 2
WTA Tour coverage from China.

LIVE Laver Cup
Fri 11.55am, 2pm, 5.55pm & 8pm Euro1
Coverage from Geneva as Bjorn Borg's Team Europe takes on John McEnroe's Team World.

WEIGHTLIFTING

LIVE World Championships
Wed-Fri 1pm & 3.30pm; Thu & Fri 8.30am FreeSports
Coverage from Pattaya, Thailand.

Football planner

Saturday 14

LIVE Hamilton v Celtic
11.30am BT Sport 3 (kick-off 12 noon)
Scottish Premiership at the Fountain of Youth Stadium.

Football Focus
12noon BBC1

LIVE Fulham v West Bromwich Albion
12noon Sky Sports Football; 12.30pm Sky Sports Main Event (kick-off 12.30pm)
Championship at Craven Cottage.

LIVE Liverpool v Newcastle United
12noon BT Sport 1 (kick-off 12.30pm)
Premier League at Anfield.

Gillette Soccer Saturday
3pm Sky Sports Premier League; Sky Sports Football & Sky One

LIVE Wrexham v Sutton United
5pm BT Sport 1 (kick-off 5.20pm)
National League encounter at the Racecourse Ground.

LIVE Norwich City v Manchester City
5pm Sky Sports Premier League; 5.30pm Sky Sports Main Event (kick-off 5.30pm)
Top-flight clash at Carrow Road.

LIVE RB Leipzig v Bayern Munich
5.15pm BT Sport 2 (k-o 5.30pm)
Bundesliga at Red Bull Arena.

LIVE Bordeaux v Metz
7pm BT Sport 3
Ligue 1 at the Matmut Atlantique.

LIVE Chicago Fire v FC Dallas
8.50pm Sky Sports Football
MLS at SeatGeek Stadium.

EFL on Quest
9pm Quest
Highlights from the Football League.

Match of the Day
10.45pm BBC1
Premier League highlights. (Rerun Sun 7.35am.)

LIVE Atlanta United FC v Columbus Crew
12.05am FreeSports
MLS at Mercedes-Benz Stadium.

LIVE Vancouver Whitecaps v Houston Dynamo
3.05am FreeSports
MLS clash from BC Place.

Sunday 15

LIVE Huddersfield Town v Sheffield Wednesday
11.30am Sky Sports Football (kick-off 12noon)
Coverage of the Championship clash at John Smith's Stadium.

LIVE Bournemouth v Everton
1pm Sky Sports Main Event & Sky Sports Premier League (kick-off 2pm)
Coverage of the Premier League clash at Vitality Stadium.

LIVE Nantes v Reims
1.45pm BT Sport 3 (k-o 2pm)
Ligue 1 at Stade de la Beaujoir.

LIVE Parma v Cagliari
2pm FreeSports
Serie A from Stadio Ennio Tardini.

LIVE PREMIER LEAGUE

Liverpool v Newcastle United

Saturday, BT Sport 1, kick-off 12.30pm

Newcastle may have recorded an impressive victory at Spurs on their last away trip, but they will face an even sterner test against Jürgen Klopp's Liverpool. The Reds haven't lost a Premier League game at Anfield in more than two years.

LIVE PREMIER LEAGUE

Norwich City v Manchester City

Saturday, Sky Sports Main Event HD & Sky Sports Premier League HD, kick-off 5.30pm

With their Finnish forward Teemu Pukki in fine form, Norwich will be hoping to spring a surprise at Carrow Road, while Pep Guardiola's men won't want to drop any points in an already tight title race.

LIVE PREMIER LEAGUE

Watford v Arsenal

Sunday, Sky Sports Main Event HD & Sky Sports Premier League HD, kick-off 4.30pm

A victory over Arsenal could really kick-start Watford's campaign. The Gunners were vulnerable away from home last year, and Troy Deeney (above) will be looking to exploit any defensive weaknesses from Arsenal new boy David Luiz.

LIVE Hoffenheim v Freiburg
2.15pm BT Sport 1 (k-o 2.30pm)
Bundesliga at the PreZero Arena.

LIVE Watford v Arsenal
4pm Sky Sports Main Event & Sky Sports Premier League (kick-off 4.30pm)
Premier League at Vicarage Road.

LIVE Saint-Etienne v Toulouse
4pm BT Sport 3
Ligue 1 at Stade Geoffroy-Guichard.

LIVE Paderborn v Schalke
4.45pm BT Sport 1(k-o 5pm)
Bundesliga at Benteler-Arena.

The Women's Football Show
7pm BBC4
Highlights of the weekend's games in the Women's Super League.

LIVE Monaco v Marseille
7.45pm BT Sport 1 (k-o 8pm)
Ligue 1 at Stade Louis II.

LIVE Seattle Sounders v New York Red Bulls
8.30pm Sky Sports Football
MLS clash at CenturyLink Field.

LIVE Minnesota United v Salt Lake City
10.35pm FreeSports
MLS encounter at Allianz Field.

LIVE LA Galaxy v Sporting Kansas City
3.05am FreeSports
MLS at Dignity Health Sports Park.

Monday 16

LIVE Aston Villa v West Ham United
7pm Sky Sports Main Event & Sky Sports Premier League (kick-off 8pm)
Premier League clash at Villa Park.

LIVE Manchester United Women v Arsenal Women
7.15pm BT Sport 1 (k-o 7.30pm)
The champions visit newly promoted United in this Women's Super League encounter.

LIVE St Pauli v Hamburg
7.15pm BT Sport 3 (k-o 7.30pm)
Bundesliga 2 at Millerntor-Stadion.

Tuesday 17

LIVE Hume City v Central Coast Mariners
10.30am BT Sport/ESPN
Quarter final of the Australian FFA Cup at ABD Stadium.

LIVE Inter Milan v Slavia Prague
5.30pm BT Sport 1 (k-o 5.55pm)
Antonio Conte's team start their Champions League campaign at the Giuseppe Meazza Stadium.

LIVE Lyon v Zenit St Petersburg
5.45pm BT Sport/ESPN (kick-off 5.55pm)
Champions League Group G at the Groupama Stadium.

LIVE Napoli v Liverpool
7pm BT Sport 2 (kick-off 8pm)
Liverpool begin their Champions League defence with a trip to the south of Italy. See p26.

LIVE Chelsea v Valencia
7.15pm BT Sport 3 (kick-off 8pm)
Champions League at Stamford Bridge. See p26.

LIVE Borussia Dortmund v Barcelona
8pm BT Sport/ESPN
Champions League Group F at Signal Iduna Park.

Champions League Goals Show
8pm BT Sport 1
All the goals as they go in.

LIVE North Carolina Courage v Houston Dash
12.30am BT Sport 1
National Women's Soccer League at Sahlen's Stadium.

Wednesday 18

LIVE Melbourne City v Western Sydney Wanderers
10.30am BT Sport/ESPN
Coverage of the quarter-final of the FFA Cup at AAMI Park.

LIVE Olympiacos v Tottenham Hotspur
5.15pm BT Sport 2 (k-o 5.55pm)
Last season's finalists travel to Greece in Champions League Group B. See p26.

LIVE Club Brugge v Galatasaray
5.30pm BT Sport 1 (k-o 5.55pm)
Champions League Group A at the Jan Breydel Stadium.

LIVE Shakhtar Donetsk v Manchester City
7.15pm BT Sport 3 (kick-off 8pm)
Pep Guardiola's side travel to Ukraine in Group C of the Champions League. See p26.

LIVE Atletico Madrid v Juventus
7.45pm BT Sport/ESPN (kick-off 8pm)
Champions League Group D clash at the Wanda Metropolitano.

Champions League Goals Show
8pm BT Sport 1
All the goals as they go in.

LIVE PSG v Real Madrid
8pm BT Sport 2
Champions League Group A meeting at the Parc des Princes.

EFL on Quest
10.30pm Quest
Highlights from the Football League.

LIVE FC Cincinnati v Atlanta United
12.35am FreeSports
MLS clash at Nippert Stadium.

LIVE Portland Timbers v New York Red Bulls
3.35am FreeSports
MLS clash from Providence Park.

Thursday 19

LIVE Rennes v Celtic
5.15pm BT Sport 3 (k-o 5.55pm)
Europa League Group E encounter at Roazhon Park.

LIVE Eintracht Frankfurt v Arsenal
5.30pm BT Sport 2 (k-o 5.55pm)
Europa League Group F match at the Commerzbank Arena.

LIVE Wolverhampton Wanderers v Braga
7.45pm BT Sport/ESPN (k-o 8pm)
Europa League at Molineux.

LIVE Manchester United v Astana
8pm BT Sport 2
Coverage of the Europa League Group L clash at Old Trafford.

LIVE Rangers v Feyenoord
8pm BT Sport 3
Europa League Group G at Ibrox.

Friday 20

LIVE Southampton v Bournemouth
7pm Sky Sports Main Event & Sky Sports Premier League (k-o 8pm)
Premier League at St Mary's.

LIVE Schalke v Mainz
7.30pm BT Sport 3
Bundesliga at the Veltins-Arena.

WORDS: SEAN MARLAND. PHOTOS: GETTY, PA IMAGES

SUBSCRIBE TODAY!

Subscribe to TV&Satellite Week

6 issues for £1*

- Every issue delivered to your door
- Money Back Guarantee
- TV&Satellite Week has everything you need to know about the most exciting shows on TV

Online at **tvandsatsubs.com/48AE**

Phone **0330 333 1113** Quote code 48AE
(Monday to Saturday from 8am to 6pm, UK time)

completed form below to **FREEPOST TI Media Limited**
(No stamp needed –UK Only)

THE DIRECT DEBIT GUARANTEE. This Guarantee is offered by all banks and building societies that accept instructions to pay Direct Debits. If there are any changes to the amount, date or frequency of your Direct Debit, Magazines Direct will notify you 10 working days in advance of your account being debited or as otherwise agreed. If you request Magazines Direct to collect a payment, confirmation of the amount and date will be given to you at the time of the request. If an error is made in the payment of your Direct Debit by Magazines Direct or your bank or building society, you are entitled to a full and immediate refund of the amount paid from your bank or building society. If you receive a refund you are not entitled to, you must pay it back when Magazines Direct asks you to. You can cancel a Direct Debit at any time by simply contacting your bank or building society. Written confirmation may be required. Please also notify us.

I would like to subscribe to TV&Satellite Week

Please tick your preferred payment method:

☐ **UK Direct Debit:** Pay just £1 for your first 6 issues. Your payments will then continue at £19.99 payable every 3 months, saving 36% full price £31.49

☐ **UK 1 year (51 issues) credit card:** Pay only £93.99 (full price £125.95) saving 25% across the year

☐ **UK 2 year (102 issues) credit card:** Pay only £175.99 (full price £251.90) saving 30% across the two years

Your Details:

Mr/Mrs/Ms/Miss: Forename:

Surname:

Email:

Address:

Postcode:

Home Tel No:
(inc. area code)

Mobile Tel No:

By submitting your information, you agree to our Privacy Policy available at www.ti-media.com/privacy. Please keep me up to date with special offers and news from TV & Satellite Week and other brands within the TI Media Limited Group by email, ☐ post, ☐ telephone and/or ☐ SMS. You can unsubscribe at any time.

CHOOSE FROM 3 EASY WAYS TO PAY:

1. DIRECT DEBIT (UK ONLY)

Pay just £1 for your first 6 issues by direct debit. Then pay only £19.99 every 3 months saving 36%

Instruction to your Bank or Building Society to pay by Direct Debit. Name and full postal address of your bank or building society.

Service user number: 7 6 4 2 2 1

DIRECT Debit

To: The Manager Bank/Building Society:

Address:

Postcode:

Name(s) of Account Holder(s):

Branch Sort Code: – –

Bank/Building Society Account No:

Instructions to your Bank or Building Society: Please pay Magazines Direct from the accounts detailed on this Instruction subject to the safeguards assured by the Direct Debit Guarantee. I understand that this instruction may remain with Magazines Direct and if so, details will be passed electronically to my Bank or Building Society.

Signature
(I am over 18)

Date

Banks and building societies may not accept Direct Debit instructions for some types of account.

2. CHEQUE. I enclose a cheque/postal order made payable to TI Media Limited, for £_____

3. CREDIT/DEBIT CARD. Please debit £ _____ from my:

☐ Visa ☐ Visa Debit ☐ Mastercard ☐ Amex

Card No

Expiry Date
MM/YY

Signature
(I am over 18)

Date

☐ **Please keep me up to date with special offers and news just by email from carefully selected companies. Your personal details will not be shared with those companies - we send the emails and you can unsubscribe at any time. Offer closes 5 October 2019.** Offer open to new subscribers only. Direct Debit offer is available to UK subscribers only. *After your first 6 issues your subscription will continue at £19.99 payable every 3 months by UK Direct Debit. This price is guaranteed for the first 12 months and we will notify you in advance of any price changes. Please allow up to six weeks for delivery of your first subscription issue (up to eight weeks overseas). The full subscription rate is for 12 months (51 issues) and includes postage and packaging. If the magazine ordered changes frequency per annum, we will honour the number of issues paid for, not the term of the subscription. For full terms and conditions, visit ww.magazinesdirect.com/terms. For enquiries please call: +44 (0) 330 333 1113. Lines are open Monday - Saturday 8am - 6pm UK Time or email help@magazinesdirect.com. Calls to 0330 numbers will be charged at no more than a national landline call, and may be included in your phone provider's call bundle.

XTS CODE: 48AE

Saturday

14 September

Evening Planner

Football

Liverpool v Newcastle
BT Sport 1 HD, kick-off 12.30pm
The Magpies visit Anfield, where the home side have not lost a Premier League game in more than two years

Entertainment

Strictly The Professionals
BBC1 HD, 7pm
How the pros earned their places on the show, with backstage revelations including how the couples are matched

Documentary

Britain at Low Tide
C4 HD, 8pm
Tori Herridge is in Whitstable, Kent, to see the excavation of a shipwreck and explore a forgotten World War One base

Chat show

The Jonathan Ross Show
ITV HD, 10.15pm
A star-studded series opener features Michelle Dockery, Stephen Fry, Craig David and Martin Freeman

SKY EVENING TIME	7.00PM	7.30PM	8.00PM	8.30PM	9.00PM	9.30PM	10.00PM	10.30PM
Favourites								
101 BBC1	7.00 Strictly The Professionals			8.15 Pointless Celebrities	9.00 Last Night of the Proms			10.25 News
102 BBC2		7.15 Last Night of the Proms			9.00 Film: The Lone Ranger			
103 ITV		7.15 The Chase Celebrity Special		8.15 Britain's Got Talent: The Champions			10.15 The Jonathan Ross Show	
104 CHANNEL 4	7.00 Secrets of Egypt's Valley of the Kings		8.00 Britain at Low Tide		9.00 Film: Eye in the Sky			
105 CHANNEL 5	7.00 Cricket on 5: The Ashes		8.00 Around the World by Train with Tony Robinson				10.00 Pompeii's Final Hours: New Evidence	
106 SKY ONE	7.00 The Simpsons		8.00 A League of Their Own		9.00 Film: Angels & Demons			
Entertainment								
116 BBC4	7.00 Golf: Solheim Cup Highlights		8.00 Life in the Air		9.00 Darkness: Those Who Kill			10.30 Detectorists
118 ITV2	7.00 Film: The Lord of the Rings: The Two							10.25 Family Guy
136 MORE4	◂ 6.00 World Para Swimming Championships...		8.00 999: On the Frontline		9.00 9/11: 102 Minutes That Changed America			
135 E4	7.00 The Big Bang Theory				9.00 Film: Mission: Impossible – Ghost Protocol			
107 SKY WITNESS	7.00 Nothing to Declare				9.00 Criminal Minds			
108 SKY ATLANTIC	7.00 Without a Trace				9.00 The Unknown Known			
110 GOLD	◂ 6.50 Only Fools and Horses				9.00 The Office			
111 DAVE	◂ 6.40 Would I Lie to You?		8.00 Not Going Out				10.00 Film: Kill Bill: Vol 2	
119 ITV3	7.00 Midsomer Murders				9.00 Endeavour			
120 ITV4	7.00 Cycling: Vuelta a España		8.00 Cycling: Tour of Britain		9.00 Film: Heartbreak Ridge			
112 COMEDY CENTRAL		7.10 Film: Zoolander			9.00 Film: Big Momma's House			
114 SYFY	◂ 6.50 Film: The Shadow				9.00 Film: Hudson Hawk			
109 W	7.00 Outnumbered				9.00 Gavin & Stacey			
113 UNIVERSAL		7.05 Private Eyes	8.00 NCIS		9.00 Film: The Good Shepherd			
124 FOX	7.00 NCIS: New Orleans		8.00 NCIS		9.00 Lucifer		10.00 Family Guy	
122 SKY ARTS	◂ 5.35 Deep Purple: Perfect Strangers		8.00 Classic Albums		9.00 Deep Purple: From Here to Infinity			10.30 Film: Bachman
Documentary								
125 DISCOVERY	7.00 Alaskan Bush People		8.00 Swimming with Monsters with Steve...		9.00 Deadliest Catch		10.00 Mighty Ships	
162 ANIMAL PLANET	7.00 The Zoo: San Diego		8.00 Shark Attack File 3		9.00 I Was Prey		10.00 Monsters Inside Me	
129 NAT GEO	7.00 Megastructures: Beluga XL		8.00 Impossible Bridges					
130 HISTORY	7.00 Ancient Impossible		8.00 Unidentified		9.00 The 9/11 Conspiracies: Fact or Fiction			
155 YESTERDAY	7.00 TOTP				9.00 Secrets of Chatsworth House		10.00 Secrets of Highclere Castle	
166 EDEN	7.00 Polar Bear Town							
Films								
301 SKY PREMIERE	◂ 6.20 Holmes & Watson		8.00 The Predator			9.50 The Front Runner		
303 SKY HITS	7.00 Spider-Man: Into the Spider-Verse				9.00 The Meg			
304 SKY GREATS	◂ 6.15 Streetfighter		8.00 Hot Fuzz				10.00 Snatch	
305 SKY DISNEY	◂ 6.15 WALL•E		8.00 Coco			9.50 John Carter		
306 SKY FAMILY	◂ 6.30 Stuart Little		8.00 Johnny English Strikes Again			9.35 Nanny McPhee		
307 SKY ACTION	7.00 Fast & Furious				9.00 Fast & Furious 5			
308 SKY COMEDY	◂ 5.55 Crazy Rich Asians		8.00 Bridget Jones's Diary			9.45 Nobody's Fool		
309 SKY THRILLER	7.00 The Girl in the Spider's Web				9.00 Catch Me If You Can			
310 SKY DRAMA	◂ 6.45 Phantom Thread				9.00 Murder on the Orient Express			
311 SKY SCI-FI	7.00 Deadpool 2				9.00 Friday the 13th: Part VI – Jason Lives			
302 SKY STAR WARS	◂ 6.40 Star Wars: Episode I – The Phantom Menace				9.00 Star Wars: Episode II – Attack of the Clones			
313 FILM4	◂ 6.30 X-Men: Days of Future Past				9.00 R.I.P.D			
315 TCM	◂ 5.55 Gun for a Coward	7.45 Gold Fever			9.00 The Game			
Sport								
401 MAIN EVENT	◂ 5.30 Premier League – Live: Norwich City v Manchester City			8.30 PGA Tour Golf – Live: The Greenbrier Classic at the Old White TPC at White Sulphur Springs in West Virginia				
402 PREMIER LEAGUE	◂ 5.00 Premier League – Live: Norwich City v Manchester City			8.30 Renault Game of the Day				10.30 Match Choice
403 FOOTBALL	7.00 Goal Zone		8.00 EFL Highlights	8.30 MLS...	8.50 MLS – Live: Chicago Fire v FC Dallas: From SeatGeek Stadium			
404 THE ASHES	7.00 The Ashes...	7.30 The Story of a...	8.00 The Ashes		9.00 The Ashes...	9.30 Ashes in the 80s	10.00 The Ashes	
413 BT SPORT 1	◂ 5.00 Vanarama...	7.30 National...	8.00 Fight Night – Live: Sunny Edwards v Hugo Rosendo Guarneros: The IBF international Flyweight title bout at York Hall in London					
414 BT SPORT 2	◂ 5.15 Bundesliga...	7.30 Bundesliga		8.30 Ladbrokes Premiership		9.30 UFC: Beyond...	10.00 Sport in...	10.30 UFC Profiles...

◂ Denotes programmes starting before 7.00pm † Regions vary

SATURDAY

SAVE UP TO 36%
SUBSCRIPTION OFFER: 6 ISSUES FOR £1*
Subscribe online www.tvandsatsubs.com/48AE
OR CALL 0330 3331 113 and quote code 48AE
*Your payments will then continue at £19.99 payable every three months, saving 36%

Saturday

BBC1

101 101/115 801 | 101 108 | 1 101 | 101 101/106

6.00 AM **Breakfast** (S)
10.00 **Saturday Kitchen Live** New edition Matt Tebbutt is joined by chefs Adam Byatt and Niklas Ekstedt, and guest Katherine Kelly. (S)
11.30 **Mary Berry's Quick Cooking** Mary visits Marrakesh. (S)(R)(AD)
12.00 NOON **Football Focus** (S)
1.00 PM **BBC News** (S)
1.15 **Bargain Hunt** (S)(R)(AD)
2.15 **Escape to the Country** (S)(R)
3.15 **Money for Nothing** (S)(R)
4.00 **Final Score** Results round-up. (S)
5.20 FILM **Wallace & Gromit: The Curse of the Were-Rabbit** Animated comedy adventure featuring Nick Park's beloved clay-animation duo, with the voices of Peter Sallis, Helena Bonham Carter and Ralph Fiennes. (S)(AD) (2005, U, 80min) ★★★★★

5.20 Wallace & Gromit: The Curse...

6 PM
6.40 **BBC News** (S)
6.50 **Local News** (S)
7 PM
7.00 NEW **Strictly The Professionals** A special programme focusing on *Strictly Come Dancing*'s professional dancers, looking back at their journeys to reach the ballroom and some of their highlights from the show. (S)
8 PM
8.15 **Pointless Celebrities** New edition A Radio 2 edition of the quiz, with contestants including Jo Whiley, Gary Davies, Ken Bruce, Craig Charles and Trevor Nelson. (S)
9 PM
9.00 NEW **Last Night of the Proms** The classical music celebration continues live from the Royal Albert Hall, where Sakari Oramo conducts the BBC Symphony Orchestra and Chorus and the BBC Singers. (S)
10 PM
10.25 **BBC News** (S) Followed by **Lottery Update** (S)
10.45 **Match of the Day** Premier League highlights. (S)
■ *Match of the Day 2* can be seen tomorrow at 10.30pm
12.10 AM **The Rap Game UK** New edition 4/6. The young artists work with Jae 5 and perform live for Lady Leshurr. (S)
1.10 **The NFL Show** Mark Chapman is joined by Osi Umenyiora and Jason Bell to present recent action, including Carolina Panthers v Tampa Bay Buccaneers. (S)
1.40 **Weather for the Week Ahead** Seven-day forecast. (S)
1.45 **to 6.00** AM **BBC News** (S)

BBC2

102 102/115 802 | 102 102 | 2 102 | 102 102/106

6.45 AM **The Dog Ate My Homework** Hosted by Iain Stirling. (S)(R)
7.15 **Ali-A's Superchargers** (S)(R)
7.35 **Mustangs FC** (S)(R)
8.00 **Blue Peter: Cool Competitions and a Caped Crusader** (S)(R)
8.30 **Curious Creatures** (S)(R)
9.00 **The Animal's Guide to Britain** (R)
10.00 **Robot Wars** (S)(R)
11.00 **Homes Under the Hammer** (S)(R)
12.00 NOON **Nigel Slater: Eating Together** (S)(R)(AD)
12.30 PM **My Life on a Plate** (S)(R)(AD)
1.15 **A Cook Abroad: Tony Singh's India** A visit to Punjab. (S)(R)(AD)
2.15 **Holiday of My Lifetime with Len Goodman** (S)(R)
2.45 **Jungle Atlantis** (S)(R)(AD)
3.45 **Nature's Boldest Thieves** (S)(R)
4.40 **Saving Lives at Sea** (S)(R)(AD)
5.40 **Rise of the Nazis** (S)(R)(AD)

9.00 The Lone Ranger

6.40 **Dad's Army** Under Captain Square's influence, Mainwaring has too much to drink and suffers a terrible hangover. (S)(R)
7.15 NEW **Last Night of the Proms** Katie Derham hosts the conclusion of the classical music festival live from the Royal Albert Hall, with the BBC Symphony Orchestra performing pieces by Bizet, Saint-Saëns and Verdi. (S)
■ Continues on BBC1
9.00 FILM **The Lone Ranger** Western adventure comedy starring Johnny Depp and Armie Hammer. Comanche Tonto inspires a Texas lawman to reinvent himself as masked vigilante The Lone Ranger. With Tom Wilkinson, William Fichtner, Ruth Wilson and Helena Bonham Carter. (S) (2013, 12, 140min) ★★★
SEX ●●● VIOLENCE ●●● LANGUAGE ●●●
11.20 **Live at the Apollo** Noel Fielding introduces routines by Dane Baptiste and Al Porter. (S)(R)
12.05 AM **Golf: Solheim Cup Highlights** Eilidh Barbour presents action from the second day's play at Gleneagles in Perthshire. (S)
1.05 FILM **A Town Like Alice** Classic British war drama starring Virginia McKenna and Peter Finch. (S) (1956, b/w, PG, 115min) ★★★
3.00 **to 5.45** AM **Previews** (S)

ITV

103 103/176 803 | 103 113/103 | 3 103 | 103 111

6.00 AM **CITV**
7.30 **Scrambled!** (S)
9.25 **ITV News** (S)
9.30 **James Martin's Saturday Morning** With actor Larry Lamb and chef Atul Kochhar. (S)(R)
11.40 **James Martin's French Adventure** The chef visits the Languedoc region. (S)(R)
12.15 PM **Who's Doing the Dishes?** With Paul Burrell. (S)(R)
1.15 **ITV News** (S)
1.30 LIVE **ITV Racing: Live from Doncaster** Day four of the St Leger Festival, including the 3.35 William Hill St Leger Stakes. Plus, action from Chester and Chelmsford. (S)
4.00 **Tipping Point** Game show hosted by Ben Shephard. (S)(R)
5.00 **You've Been Framed!** More viewer-submitted mishaps. (S)(R)

7.15 The Chase Celebrity Special

6.00 **ITV News** (S)
6.15 **Local News** (S)
6.30 **Catchphrase** 3/10. Game show in which three contestants guess the familiar phrases hidden in animated clues, before one of them plays to win £50,000. (S)(R)
7.15 NEW SERIES **The Chase Celebrity Special** Russell Kane, Leonie Elliott, Kevin Clifton and Bonnie Langford work as a team to take on The Chaser and secure a cash prize for charity. (S)
8.15 **Britain's Got Talent: The Champions** New edition 3/6. Series eight winners Collabro and series four dancers Twist and Pulse are among the acts returning to the stage, alongside sword-swallower Alexandr Magala from *Russia's Got Talent*. (S)
■ Repeated tomorrow
10.15 NEW SERIES **The Jonathan Ross Show** Return of the chat show, with Stephen Fry, Martin Freeman, Elizabeth McGovern, Michelle Dockery and Craig David. (S)
■ Repeated on Friday
11.20 **ITV News** (S)
11.40 **Play to the Whistle** 3/6. Wth Jonathan Ross, Jack P Shepherd and Chris Kamara. (S)(R)
12.25 AM **A Confession** 2/6. The hunt for Sian O'Callaghan continues. (S1) (S)(R)(AD)
1.15 **Ideal World**
3.00 **Who's Doing the Dishes?** With James and Ola Jordan. (S)(SL)(R)
3.50 **to 6.00** AM **ITV Nightscreen**

+1 hour 203 | 114 | 33 | 112

CHANNEL 4

104 104/138 803 | 104 141 | 4 104 | 104

6.00 AM **The King of Queens** (S)(R)
6.50 **Frasier** Triple bill. (S10) (S)(R)(AD)
8.05 **The Big Bang Theory** (S)(R)(AD)
8.55 **The Simpsons** (S)(R)(AD)
10.50 **Couples Come Dine with Me** From Manchester. (S)(R)
11.50 **Four in a Bed** (S)(R)
2.25 PM **A Place in the Sun: Summer Sun** A newly engaged Glasgow couple looking for a holiday home in eastern Spain. (S)(R)
3.25 **The Secret Life of the Zoo** The mother of a flamingo chick loses interest in her baby. (S)(R)(AD)
4.30 **The Dog House** A Pomeranian rescued from a puppy farm arrives at Wood Green. (S)(R)(AD)
5.35 **Grand Designs** Kevin McCloud meets a couple who are building a giant new home on a 16-acre plot in Lincolnshire. (S)(R)

9.00 Eye in the Sky

6.30 **News** (S)
7.00 **Secrets of Egypt's Valley of the Kings** 4/4. New evidence about how the ancient Egyptians prepared for the afterlife, including a sacred text used to secure life after death. (S)(R)(AD)
8.00 NEW SERIES **Britain at Low Tide** 1/3. Palaeobiologist Dr Tori Herridge and a team of experts explore the north coast of Kent around Whitstable. (S)(AD)
■ Rptd on Tuesday on 4seven
9.00 FILM **Eye in the Sky** Thriller starring Helen Mirren and Alan Rickman. A mission to wipe out a terrorist cell is complicated when a girl enters the blast radius of a planned drone strike. With Aaron Paul, Barkhad Abdi, Jeremy Northam and Iain Glen. (S)(AD) (2015, 15, 120min) ★★★★
SEX ●●● VIOLENCE ●●● LANGUAGE ●●●
11.00 FILM **Gods of Egypt** Fantasy adventure starring Nikolaj Coster-Waldau and Brenton Thwaites. (S) (2016, 12, 140min) ★★★
1.20 AM **Ramsay's Kitchen Nightmares USA** (S)(R)
2.10 **Hollyoaks** (S)(SL)(R)(AD)
4.20 **Kirstie's Handmade Treasures** (R)
4.25 **Come Dine with Me** (S)(R)
5.20 **to 6.15** AM **Gok's Fill Your House for Free** (S)(R)(AD)

+1 hour 204 | 142 | 15 | 109 | 121

(S) Subtitles (SL) Signing (R) Repeat (AD) Audio Description

CHANNEL 5

105 105 805 | 105 150 | 5 105 | 105 105

6.00 AM **Milkshake!**
10.00 **SpongeBob SquarePants** (S)
10.10 **Rise of the Teenage Mutant Ninja Turtles** (S)(R)
10.25 **Access** Showbiz news. (S)
10.30 **Make You Laugh Out Loud** Crime internet videos. (S)(R)
10.55 **Friends** 1&2/25. (S3) (S)(R)
12.00 NOON **Friends** Three episodes of the US sitcom. (S3) (S)(R)
1.30 PM **FILM King Kong** Peter Jackson's remake of the classic monster movie, starring Naomi Watts and Adrien Brody. (S) (2005, 12, 210min) ★★★★
5.00 **The World's Most Luxurious Superyacht** A look at one of the world's most sumptuous yachts as the billionaire Haidar family display their 52m floating palace. (S)(R)

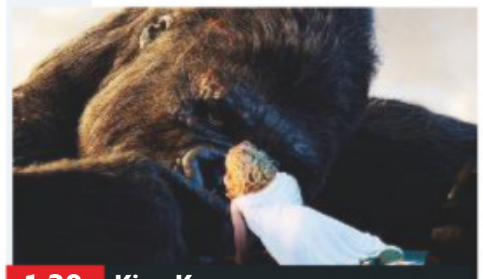
1.30 King Kong

6.00 **British Airways 24/7: Access All Areas** 2/4. How the airline is trying to win back the premier market by introducing a new first-class service. (S)(R)
6.55 **News** (S)
7.00 **Cricket on 5: The Ashes** Action from the third day of the series-concluding fifth Test between England and Australia, taking place at the Kia Oval in London. (S)
8.00 **Around the World by Train with Tony Robinson** 2/3. The actor heads to Thailand and Malaysia, finding out what life is like for Buddhist monks. He also travels across Australia, visiting a vast Outback farm where herding is done by helicopter. (S)(R)
10.00 **Pompeii's Final Hours: New Evidence** Experts reveal fresh evidence surrounding the volcano's eruption in 79AD. (S)(R) **10.55** What happened on the eve of the eruption. (S)(R)
11.55 **9/11 – The Twin Towers Conspiracy** (S)(R)
1.00 AM **21.co.uk Live Casino Show**
3.00 **Access** Showbiz news. (S)
3.10 **FILM Nim's Island** Family adventure comedy starring Abigail Breslin and Jodie Foster. (S) (2008, U, 95min) ★★★
4.45 **House Doctor** (S)(SL)(R)
5.10 **House Busters** (S)(SL)(R)
5.35 **to 6.00** AM **Wildlife SOS** (SL)(R)

+1 hour 205 | 155 | 44 | 128

SKY ONE

106 106 806 | 110 109

6.00 AM **Monkey Life** (S)(R)(AD)
8.00 **Modern Family** (S9) (S)(R)
10.00 **What's Up TV** New edition Nicole Holliday chats to music duo Young T & Bugsey and meets fierce competitors at London's EVE wrestling event.
10.30 **Soccer AM** With hosts John Fendley and Jimmy Bullard.
12.00 NOON **Hawaii Five-0** Triple bill of the drama. (S8) (S)(R)
3.00 PM **Gillette Soccer Saturday** Jeff Stelling and guests preside over the day's football, including up-to-the-minute scores.
5.00 **The Simpsons** *Grampy Can Ya Hear Me:* Grampa gets a hearing aid. (S)(R) **5.30** *The Old Blue Mayor She Ain't What She Used to Be:* Marge runs for mayor. (S)(R)

9.00 Angels & Demons

6.00 **The Simpsons** *Singin' in the Lane:* Homer and his friends reform their old bowling team. (S)(R) **6.30** *Mr Lisa's Opus:* A future Lisa writes her application for Harvard. (S)(R)
7.00 **The Simpsons** *Haw-Haw Land:* Lisa is smitten with a musician. With Ed Sheeran. (S)(R) **7.30** *Frink Gets Testy:* Mr Burns fears Doomsday is just around the corner. (S)(R)
8.00 **A League of Their Own** Romesh Ranganathan takes over as host, with Jermaine Jenas, Lauren Steadman, Tom Allen and Rob Beckett joining Andrew Flintoff and Jamie Redknapp. (R)
9.00 **FILM Angels & Demons** Mystery thriller, based on the bestseller by Dan Brown, starring Tom Hanks and Ewan McGregor. Harvard professor Robert Langdon must solve a series of cryptic riddles to prevent a hidden time bomb from destroying the Vatican. (2009, 12, 138min) ★★
SEX ●●● VIOLENCE ●●● LANGUAGE ●●●
11.30 **Temple** 1/8. A surgeon driven by personal tragedy operates an illegal clinic deep below London's Temple underground station. (S1) (S)(R)(AD)
12.30 AM **Hotel Mumbai: Special** (R)
1.00 **Brassic** 5/6. (S1) (S)(R)(AD)
2.00 **Britannia** (S)(R)(AD)
3.00 **An Idiot Abroad 2** (S)(R)
4.00 **to 6.00** AM **Motorway Patrol** (S)(R)(AD)

+1 hour 206

LOCAL VARIATIONS

BBC1

SCOTLAND
Sky **951**, Virgin **862**, Freesat **960**
4.00-5.20pm Sportscene Results (S)
N. IRELAND
Sky **953**, Virgin **863**, Freesat **957**
5.00-5.20pm Final Score from Northern Ireland (S)
WALES
Sky **952**, Virgin **864**, Freesat **964**
11.30am-12.00noon The Welsh Italians (S)(R)

BBC2

N. IRELAND
Sky **972**, Freesat **969**
5.40pm Wild on Water – Coastal Guardians (S)(R) **5.45** Home Ground (S)(R) **6.15-7.15pm** Stendhal: BBC Arts NI presents (S)(R)
WALES
Sky **971**, Freesat **971**
5.40-6.40pm Secret Life of Farm Animals (S)(R) **7.15** The Repair Shop (S)(R) **7.45-9.00pm LIVE** Proms in the Park 2019 – Live in Swansea (S)

ITV

No variations

S4C

Sky **134**, Virgin **166**, Freesat **120**
6.00am Cyw **8.00** Cath-Od **8.10** Ben 10 **8.30** Seligo **8.35** Pigo dy Drwyn **9.05** Angelo am Byth **9.10** FM **9.35** Dreigiau: Gwarchodwyr Berc **10.00** Bywyd Gwyllt y Môr **11.00** Parti Bwyd Beca **11.30** Yn y Gwaed **12.30pm** Adre **1.00** Ward Plant **1.30** Arfordir Cymru: Môn **2.00** Her yr Hinsawdd (AD) **2.30** Cegin Bryn **3.00** Ffasiwn Mecanic **3.30** Codi Hwyl **4.00** Ar Werth **4.30** Doctoriaid Yfory **5.00 LIVE** Clwb Rygbi **7.15** Newyddion a Chwaraeon **7.30** Rhannu New edition **8.00** Aur y Noson Lawen New edition **8.55** Chwedloni: Cwpan Rygbi'r Byd New edition **9.00** Lorient 2019 **9.30** Sion a Siân **10.00** Glas y Dorlan **10.30** Teulu'r Mans **11.00** Hansh **11.30pm-12.05am** Nigel Owens: Wyt Ti'n Gêm?

BBC4

116 116 | 107 | 9/82 | 106 | 173 107

BBC4 programmes start at 7.00pm

7.00 PM **Golf: Solheim Cup Highlights** Day two from Gleneagles in Perthshire.
8.00 **Life in the Air** 1/3. Wildlife series following animals that defy gravity.
9.00 **Darkness: Those Who Kill** New episodes 5/8. Jan and Louise find a dress belonging to the first victim. **9.45** 6/8. The appeal for information leads to the identification of the third victim. Subtitled. (S1)
10.30 **Detectorists** 1/6. First episode of the comedy starring Mackenzie Crook and Toby Jones. Two metal-detecting friends meet a history student. (S1)
11.00 **Detectorists** 2/6. A mole leaks information. **11.30** 3/6. Terry believes a man has buried his missing wife in a paddock. (S1)
12.00 M'T **Top of the Pops: The Story of 1985**
1.00 AM **Glam Rock at the BBC**
2.00 **Truth Tellers at the BBC**
3.00 **to 4.00** AM **Life in the Air**

MORE4

136 136 830 | 147 195 | 18 | 124

8.55 AM **A Place in the Sun**
9.45 **LIVE World Para Swimming Championships** Coverage of day six from the London Aquatics Centre.
1.00 PM **Food Unwrapped**
1.15 **Escape to the Chateau**
2.20 **Come Dine with Me** Five editions from Lincolnshire.
5.00 **The Supervet** The team examine a Bengal cat involved in a road accident.
6.00 **LIVE World Para Swimming Championships** Coverage of day six from the London Aquatics Centre, as medals are decided in 22 different disciplines.
8.00 **999: On the Frontline** A paramedic fights to save the life of a truck driver who is having a heart attack, while a woman needs help when paramedics believe she is having a stroke.
9.00 **9/11: 102 Minutes That Changed America** Amateur footage giving an insight into people's experiences of the 11 September attacks on the World Trade Center in 2001.
11.15 **24 Hours in A&E** Doctors are concerned a woman may be paralysed.
1.20 AM **8 Out of 10 Cats Does Countdown**
2.25 **Ramsay's Kitchen Nightmares USA**
3.25 **to 3.55** AM **Food Unwrapped**

+1 hour 236 | 196 | 86 | 125

ITV2

118 118 816 | 115 176 | 6 | 113

6.00 AM **Totally Bonkers Guinness World Records**
6.15 **Emmerdale**
8.25 **Coronation Street**
11.25 **Ninja Warrior UK**
12.20 PM **You've Been Framed! Gold: Reloaded**
1.15 **FILM Honey** Musical drama starring Jessica Alba. (2003, PG, 94min) ★★
3.10 **FILM Two Weeks Notice** Romantic comedy starring Sandra Bullock, Hugh Grant and David Haig. (2002, 12, 101min) ★★
5.15 **FILM Space Jam** Comedy fantasy mixing animation with live action, with Michael Jordan and Theresa Randle. (1996, U, 87min) ★★★
7.00 **FILM The Lord of the Rings: The Two Towers** Epic fantasy adventure continuing JRR Tolkien's mythical saga, starring Elijah Wood, Ian McKellen, Viggo Mortensen. (2002, 12, 179min) ★★★★★
10.25 **Family Guy** 3/22. Peter's toy company is bought by a tobacco firm. (S3) **10.55** 15/21. A girl at a daycare centre steals Stewie's heart. (S2)
11.25 **American Dad!**
12.25 AM **The Cleveland Show**
12.50 **to 3.00** AM **FILM Scream 4** Horror movie sequel starring Neve Campbell and Courteney Cox. (2011, 15, 110min) ★★★

+1 hour 218 | 116 | 27 | 114

E4

135 135 829 | 106 145 | 13 | 122

6.00 AM **Celebrity Coach Trip**
6.55 **Come Dine with Me: Made in Chelsea Special**
7.55 **Made in Chelsea**
8.55 **Don't Tell the Bride**
9.55 **Wife Swap USA**
10.50 **The Goldbergs**
12.20 PM **FILM The Core** Sci-fi thriller with Aaron Eckhart. (2002, 12, 135min) ★
3.00 **The Big Bang Theory**
4.00 **The Great British Bake Off** Bread Week.
5.15 **Extreme Cake Makers**
5.30 **The Big Bang Theory** Seven episodes of the US sitcom, including at: **7.30** 4/23. Raj faces being sent back to India. **8.00** 5/23. Sheldon faces his arch-enemy. **8.30** 6/23. Sheldon teaches Leonard about American football. (S3)
9.00 **FILM Mission: Impossible – Ghost Protocol** Action spy thriller starring Tom Cruise. Super-spy Ethan Hunt and his team strive to stop a rogue Russian scientist from provoking a global nuclear war. (2011, 12, 133min) ★★★★
11.40 **Gogglebox: Celebrity Special for SU2C**
1.10 AM **Gogglebox**
2.15 **First Dates**
4.05 **Happy Together** New episodes (S1)
4.50 **to 6.00** AM **Schooled**

+1 hour 235 | 146 | 28 | 123

Saturday primetime

SATURDAY Entertainment

Saturday

Sky Witness

107 107 807 112 111

6.00 AM **The Real A&E**
7.00 **Paramedics**
9.00 **Highway Cops**
10.00 **Highway Patrol**
11.00 **Motorway Patrol**
12.00 NOON **Brit Cops: Rapid Response** Four editions.
4.00 PM **Brit Cops: Law & Disorder** Documentary.
5.00 **Nothing to Declare** Four editions of the fly-on-the-wall documentary following the work of customs and immigration officers at Australia's biggest airports.

4.00 Brit Cops: Law & Disorder

7 PM
7.00 **Nothing to Declare** Double bill of the documentary following the work of customs officers in Australia.

8 PM
8.00 **Nothing to Declare** Double bill of the documentary following the work of customs officers in Australia.

9 PM
9.00 **Criminal Minds** *The Lesson:* 10/24. The time has come for Reid to prepare to meet his mystery woman.

10 PM
10.00 **Criminal Minds** *Perennials:* 11/24. Two religious followers appear to have been killed by a copycat murderer. (S8)
11.00 **Criminal Minds** 12/24. Reid's love interest is kidnapped. (S8)
12.00 M'T **CSI** 3/23. (S10)
1.00 AM **Road Wars**
2.00 **Road Wars**
3.00 **Brit Cops: Rapid Response**
5.00 **to 6.00** AM **Nothing to Declare**

+1 hour 207 140

Sky Atlantic

108 108 808

6.00 AM **The Guest Wing**
7.00 **Richard E Grant's Hotel Secrets** In New Orleans.
8.00 **David Attenborough's Kingdom of Plants**
11.00 **CSI** 14&15/23. (S10)
1.00 PM **CSI** Triple bill. (S10)
4.00 **Without a Trace** 18/24. A 15-year-old boy who is living a double life disappears. **5.00** 19/24. The team look for an HIV-positive mother-to-be. **6.00** 20/24. The team investigate the disappearance of a wealthy young man. (S4)

7.00 Without a Trace

7.00 **Without a Trace** *Shattered:* 21/24. An ice dancer disappears after her brother is killed in a car accident.
8.00 **Without a Trace** *Requiem:* 22/24. The team search for a missing widower and his two teenage children. (S4)
9.00 **The Unknown Known** Documentary by Oscar-winning film-maker Errol Morris in which former US Secretary of Defence Donald Rumsfeld talks to him about his life.
10.55 **Last Week Tonight with John Oliver** Talk show.
11.30 **Ray Donovan** 3&4/12. Double bill of the drama. (S2)
1.55 AM **Dexter** 6/12. Dexter discovers a copycat killer is imitating his crimes .(S2)
3.00 **Girls** 3&4/10. Double bill of the comedy. (S5)
4.10 **to 6.00** AM **The Guest Wing**

+1 hour 208

GOLD

110 110 810 124 310 392

7.25 AM **As Time Goes By** (S1)
9.10 **The Vicar of Dibley**
12.25 PM **Only Fools and Horses** Four episodes, including at: **3.40** The Trotters prepare for Raquel to give birth.
4.50 **The Vicar of Dibley** The villagers of Dibley discover their new vicar is a woman. **5.50** The *Songs of Praise* crew visit the village. **6.05** Featuring a guest appearance by Kylie Minogue.
6.50 **Only Fools and Horses** Del becomes a showbiz manager.

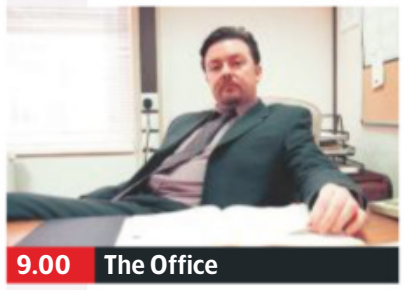
9.00 The Office

7.55 **Only Fools and Horses** Del is invited to a school reunion at the Nag's Head organised by old adversary Roy Slater, who has recently been released from prison.
9.00 **The Office** First episode. David Brent has a hard time raising staff morale. **9.40** A work experience trainee is exposed to a smutty picture of her new boss. **10.20** Brent and Finchy resolve to beat Tim and Ricky at the annual quiz.
11.00 **The Office** A staff training day turns into a sing-song. **11.40** David's worries about the work experience girl are all forgotten on a night out.
12.20 AM **The Office**
2.50 **to 4.00** AM **Legends of Stand-Up & Bernard Righton**

+1 hour 210 194

ITV3

119 119 817 117 177 10 115

6.00 AM **Rising Damp**
6.25 **The Darling Buds of May**
9.35 **Inspector Morse**
11.50 **Agatha Christie's Poirot**
12.55 PM **Midsomer Murders** *Midsomer Life:* A man's body is discovered in woodland. **2.55** *The Magician's Nephew:* A magician becomes the prime suspect when his assistant drops dead on stage.
4.55 **Foyle's War** *War Games:* Foyle investigates a burglary at the headquarters of a multinational company.

9.00 Endeavour

7.00 **Midsomer Murders** *Master Class:* During a music masterclass led by a renowned pianist, a prodigy suffers a panic attack and runs off to a nearby river, where she witnesses a woman drowning. Guest stars James Fox.
9.00 **Endeavour** *Harvest:* The discovery of a 2,000-year-old body provides Morse and Thursday with fresh clues in a five-year-old missing persons case that may be linked to a pagan ritual.
11.00 **A Touch of Frost** *Penny for the Guy:* DI Jack Frost tries to locate a psychopathic kidnapper threatening to kill a boy unless a supermarket magnate pays a ransom.
1.05 **to 2.20** AM **Classic Emmerdale**

+1 hour 219 174 34 116

ITV4

120 120 818 118 178 24 117

6.00 AM **Football's Greatest: Bobby Charlton**
6.15 **The Protectors**
6.40 **World Superbike Highlights**
7.30 **Cycling: Vuelta a España**
8.25 **Cycling: Tour of Britain**
9.30 **ITV Racing: Opening Show**
10.30 **Football's Greatest: Johan Cruyff**
10.45 **LIVE Cycling: Tour of Britain** The final stage of the race.
3.45 PM **Columbo: Short Fuse**
5.20 **Mr Bean**
6.25 **River Monsters**

9.00 Heartbreak Ridge

7.00 **Cycling: Vuelta a España** Highlights of the 20th and penultimate stage, from Arenas de San Pedro to Plataforma de Gredos.
8.00 **Cycling: Tour of Britain** Highlights of the eighth and final stage of the race, a 166km route from Altrincham to Manchester.
9.00 **FILM Heartbreak Ridge** Action drama starring Clint Eastwood as a US Marine sergeant leading a squadron of rookies into battle in Grenada. With Marsha Mason. (1986, 15, 130min) ★★
SEX ●●● VIOLENCE ●●● LANG ●●●
11.45 **FILM Executive Decision** Action thriller with Kurt Russell. A US special forces team try to thwart a gang of Arab terrorists that has taken over a Washington-bound 747. (1996, 15, 132min) ★★★
2.25 **to 2.50** AM **The Protectors**

+1 hour 220 175 154

SUBSCRIPTION OFFER
Get 6 issues for only £1

Subscribe online at tvandsatsubs.com/43AU
or call 0330 333 1113 and quote code XTS-43AU

Sky Two

151 121

7.00 AM **The Chase USA**
10.00 **Babylon 5** (S1)
1.00 PM **Babylon 5** (S1)
3.00 **Stargate SG-1** (S5)
7.00 **Stargate SG-1** *The Warrior:* 18/22. A Jaffa leader tries to form an alliance with Earth. (S5)
8.00 **Road Wars** Officers encounter a drug addict in Milton Keynes.
9.00 **Temple** 1/8. Drama with Mark Strong. (S1)
10.00 **S.W.A.T.** *Los Huesos:* 12/23. Jessica and Chris go undercover in Mexico to save a Mexican federal agent kidnapped by a drug-dealing gang. (S2)
11.00 **The Reluctant Landlord** 2/6. Romesh invites Natasha to work behind the bar. (S2)
11.30 **A League of Their Own**
12.30 AM **Brassic** 5/6. (S1)
1.30 **The Blacklist** (S6)
2.30 **Manifest** 7/16. (S1)
3.30 **Street Crime UK**
4.00 **to 6.00** AM **Animal House**

Pick

152 123 11 144

6.00 AM **Nothing to Declare**
9.00 **60 Minute Makeover**
1.00 PM **60 Minute Makeover** Double bill.
3.00 **Four Weddings**
4.00 **The Chase Celebrity Special** Double bill.
6.00 **Police Force: Australia**
7.00 **Caught Red Handed** A martial arts expert rescues a cop struggling with a bicycle thief. **7.40** A car driver who staged a crash. **8.20** Police officers make a gruesome discovery on a farm.
9.00 **Brit Cops: Law & Disorder** The work of the City of London police.
10.00 **The Force: Manchester**
11.00 **Banged Up Abroad: Crime & Punishment**
12.00 M'T **Road Wars**
1.00 AM **Brit Cops: Law & Disorder** Triple bill.
4.00 **to 6.00** AM **Caught Red Handed**

+1 hour 252 92 145

Dave

111 111 811 127 227 19 157

7.10 AM **Brojects in the House** Double bill.
8.00 **Storage Hunters**
9.00 **American Pickers**
12.00 NOON **Hurricane Man**
1.00 PM **Cops UK: Bodycam Squad** Documentary.
2.00 **Cop Car Workshop**
3.00 **Scrapyard Supercar**
4.00 **Top Gear** Double bill.
6.00 **Would I Lie to You?**
8.00 **Not Going Out** Lee plans to spend time alone with Lucy. **8.40** Lucy accidentally runs over a pet rabbit. **9.20** A skiing trip turns into a disaster.
10.00 **FILM Kill Bill: Vol 2** Epic action thriller starring Uma Thurman. (2004, 18, 136min) ★★★
12.50 AM **Dave Gorman: Modern Life Is Goodish**
1.50 **Zapped** 3&4/6. (S2)
3.10 **to 4.00** AM **Rhod Gilbert's Work Experience**

+1 hour 211 131 79

Comedy Central

112 112 812 132 181 307 370

8.00 AM **Friends**
11.00 **FILM Space Cowboys** Sci-fi action adventure with Clint Eastwood, Tommy Lee Jones and James Garner. (2000, PG, 129min) ★★★
1.30 PM **Friends** (S7)
7.10 **FILM Zoolander** Comedy directed by and starring Ben Stiller, with Owen Wilson. (2001, 12, 89min) ★★★★
9.00 **FILM Big Momma's House** Comedy starring Martin Lawrence. (2000, 12, 98min) ★★★
11.00 **FILM Airplane!** Spoof of air-disaster movies, starring Robert Hays and Leslie Nielsen. (1980, 12, 86min) ★★★★★
12.50 AM **Kevin Hart Live: Seriously Funny**
1.50 **The Cleveland Show**
3.45 **Lip Sync Battle**
4.10 **to 5.00** AM **Bad Robots**

+1 hour 212 133

ITV Be

131 119 179 26 118

6.00 AM **Real Housewives of New Jersey** Double bill.
7.50 **Dallas Cowboys Cheerleaders**
8.45 **Be Beautiful**
9.00 **LittleBe**
12.00 NOON **Cake Wars**
12.55 PM **The Millionaire Matchmaker**
1.55 **The Only Way Is Essex**
2.55 **The Real Housewives of Cheshire**
3.55 **Sam and Billie Faiers: The Mummy Diaries**
5.00 **Dinner Date**
9.00 **Botched** Terry Dubrow and Paul Nassif treat a heart-shaped nose that gives love a bad name.
10.00 **Ibiza Weekender XXL** *Love Island*'s Rykard joins the show. **11.30** Deano and Laura decide to put work before their relationship.
12.35 **to 12.50** AM **Be Beautiful**

+1 hour 231 120 119

★★★★★ Excellent ★★★★ Very Good ★★★ Good ★★ Average ★ Poor

Alibi

132 132 826 | 126 226 | 312 382

7.10 AM **Murdoch Mysteries**
9.00 **Inspector George Gently**
1.00 PM **New Tricks** As 11.20pm.
4.00 **Father Brown** *The Eye of Apollo:* The Church of Apollo comes to Kembleford and Susie is immediately drawn to Kalon, its charismatic leader.
5.00 *The Bride of Christ:* The clergyman investigates the mysterious deaths of two nuns at St Agnes convent.
6.00 The priest joins the search for a girl who is believed to be radioactive.

6.00 Father Brown

7.00 **Father Brown** *The Face of Death:* The priest investigates a murder at the Kembleford charity treasure hunt.
8.00 **Death in Paradise** *Written in Murder:* 3/8. DI Mooney team are stumped when a famous author is stabbed through the heart. (S7)
9.20 **The Coroner** *Gilt:* 5/10. A member of a small group of treasure hunters dies shortly after finding some gold coins.
10.20 *Capsized:* 6/10. A man is found dead in a container washed up on the beach. (S1)
11.25 **New Tricks** *Blue Flower:* The detectives investigate the murder of an East German immigrant, but all they have to go on are his final words, which translate as 'blue flower'.
12.20 AM **New Tricks**
2.20 **to 4.00** AM **Rush**

+1 hour 232 191

Syfy

114 114 814 | 135 165 | 319 375

6.00 AM **Star Trek: Voyager** (S6)
8.00 **Teleshopping**
11.00 FILM **San Andreas: Mega Eruption** Sci-fi drama. (2017, PG, 99min) ★★
1.00 PM FILM **Tom's Midnight Garden** Children's fantasy drama starring Anthony Way. (1998, U, 93min) ★★★
3.00 FILM **Age of the Dragons** Action fantasy starring Danny Glover. (2010, 12, 90min) ★
5.00 FILM **9** Animated fantasy with the voice of Elijah Wood. (2009, 12, 79min) ★★★

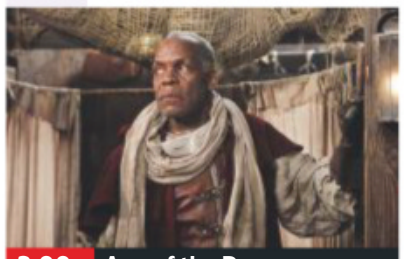
3.00 Age of the Dragons

6.50 FILM **The Shadow** Fantasy thriller starring Alec Baldwin as billionaire reformed criminal turned psychic crimefighter The Shadow. With John Lone and Penelope Ann Miller. (1994, 12, 107min) ★★★
SEX ●●● VIOLENCE ●●● LANG ●●●
9.00 FILM **Hudson Hawk** Anarchic action comedy starring Bruce Willis as a cat burglar who is blackmailed into robbing the Vatican. With Andie MacDowell, Danny Aiello and Richard E Grant. (1991, 15, 97min) ★★★
SEX ●●● VIOLENCE ●●● LANG ●●●
11.00 FILM **Rapid Fire** Thriller. (1992, 18, 95min) ★★★
1.00 AM FILM **Virus** Sci-fi horror. (1998, 18, 98min) ★★
3.00 **Star Trek: The Next Generation** 7/26. (S5)
4.00 **to 6.00** AM FILM **End of the World** (2013, 12) ★★★

+1 hour 214 136

W

109 109 809 | 125 211 | 311 383

6.10 AM **The Bill** Mel's brother is charged with a stabbing.
7.00 A young mother is found badly beaten.
8.00 Part one of two. A baby is abducted from her bed.
9.00 Part two of two. The baby's body is found.
10.00 Part one of two. A teenage athlete is murdered.
11.00 **Tipping Point** Double bill of the arcade-themed quiz show hosted by Ben Shephard.
1.00 PM **Tipping Point** Six further editions of the quiz show.

7.00 Outnumbered

7.00 **Outnumbered** Sue gets stuck in traffic with the children.
7.40 Pete is questioned about his SAS training and his friendship with Gordon Brown.
8.20 Pete's troubles are splashed across the front page of the local paper.
9.00 **Gavin & Stacey** First episode. Stacey travels to London to meet Gavin.
9.40 Gavin drives to Barry Island to make amends after the couple have their first lovers' tiff.
10.20 Gavin and Stacey announce their engagement.
11.00 **Stacey Dooley Sleeps Over**
12.00 M'T **Louis Theroux: Under the Knife** The broadcaster meets an eccentric cosmetic surgeon as he investigates image obsession in California.
1.00 **to 3.00** AM **The Secrets in My Family**

+1 hour 209 190

Universal

113 113 813 | 137 164 | 320 385

8.00 AM **Law & Order** (S8)
12.00 NOON **NCIS** Four episodes of the drama, including at:
3.00 PM 5/24. The team investigate the deaths of a radio DJ and a naval officer who were both killed during a live broadcast. (S8)
4.00 FILM **Sleepless in Seattle** Romantic comedy starring Tom Hanks and Meg Ryan. (1993, PG, 105min) ★★★★★
6.10 **NCIS** 6/24. Abby becomes personally involved in a murder case. (S8)

9.00 The Good Shepherd

7.05 **Private Eyes** *Aye, Aye, Tonya:* 11/12. Shade and Angie investigate a case of infidelity on a pirate-themed cruise ship. (S3)
8.00 **NCIS** *Broken Arrow:* 7/24. The team are surprised when Gibbs asks Tony's father to join them on a murder investigation. (S8)
9.00 FILM **The Good Shepherd** Spy drama starring Matt Damon. An upper-class American learns the secrets of spycraft during World War Two and becomes one of the founders of the CIA.(2006, 15, 160min) ★★★★
SEX ●●● VIOLENCE ●●● LANG ●●●
12.30 AM **Rescue: Code One** A girl survives a motocross accident that leaves her paralysed.
1.00 **Law & Order: Special Victims Unit** 12/19. Benson and Lake track down a serial killer. (S9)
2.00 **Law & Order: SVU** (S9)
3.00 **to 5.00** AM **CSI: Miami**

+1 hour 213 138

FOX

124 124 821 | 157 199

8.00 AM **The Closer** 15/15.(S2)
9.00 **Bones** 6/22. (S1)
10.00 **NCIS** 5/24. (S12)
11.00 **The Mentalist** 16/23. (S1)
12.00 NOON **NCIS** 6/24. (S12)
1.00 PM **Bones** 7/22. (S1)
2.00 **NCIS** 7/24. (S12)
3.00 **The Mentalist** 17/23. (S1)
4.00 **Bones** 8/22. (S1)
5.00 **NCIS** 8/24. The team look into a hit-and-run incident. (S12)
6.00 **The Mentalist** 18/23. A hypnotist forces his victims to commit violent crimes. (S1)

4.00 Bones

7.00 **NCIS: New Orleans** *X:* 13/24. The team look into the disappearance of a navy entomologist after a deadly shooting. (S5)
8.00 **NCIS** *Déjà Vu:* 13/24. The team suspect a seaman's murder is linked to a resurgent human trafficking ring. (S13)
9.00 **Lucifer** *Quintessential Deckerstar:* 23/26. Chloe and Lucifer investigate a woman's death. (S3)
10.00 **Family Guy** 2/12. Stewie interferes with Brian and Jillian's relationship.
10.30 3/12. Joe gets a leg transplant. (S6)
11.00 **American Dad!** 25/27. (S15)
11.30 **People of Earth** 9/10. (S2)
12.00 M'T **Family Guy** 4/30. (S4)
12.30 AM **Family Guy** 11/22. (S11)
1.00 **American Dad!** (S2)
2.00 **Family Guy** (S6)
3.00 **American Dad!** (S2)
4.00 **to 5.00** AM **The Closer**

+1 hour 224 158

7 PM | 8 PM | 9 PM | 10 PM

Sony Channel

157 189 48 142

6.00 AM **Touched by an Angel** Triple bill. (S7)
9.00 **Hart to Hart**
1.00 PM **Hart to Hart**
4.00 **Charlie's Angels** (S1)
5.00 **TJ Hooker** 2/5. (S1)
6.00 **Starsky and Hutch** (S1)
7.00 **Rumpole of the Bailey** *Rumpole and the Old, Old Story:* 1/6. A is man accused of the attempted murder of a business partner.
8.00 *Rumpole and the Blind Tasting:* 2/6. A villain is accused of fencing stolen wine. (S4)
9.00 **Classic Who Wants to Be a Millionaire?** Triple bill of the big-prize quiz.
12.00 M'T **Classic Who Wants to Be a Millionaire?**
1.00 AM **Charlie's Angels**
2.00 **Hart to Hart** 9/22. (S1)
3.00 **M*A*S*H** 4/24. (S1)
3.30 **Rumpole of the Bailey**
5.10 **to 6.00** AM **Touched by an Angel**

+1 hour 257 152

Sky Arts

122 122 820 122 206

6.00 AM **Sarah Brightman: Hymn**
8.00 **Tales of the Unexpected**
10.30 **Discovering: Rock Hudson**
11.30 Groucho Marx
12.30 PM **Jean Harlow**
1.30 Lee Marvin
2.30 Anthony Quinn
3.25 **Paul Carrack: The Long Detour**
5.35 **Deep Purple: Perfect Strangers**
8.00 **Classic Albums**
9.00 **Deep Purple: From Here to Infinity** The history of the heavy rock band.
10.30 NEW **Bachman** A profile of musician Randy Bachman.
12.10 AM **Foreigner: Live at Baloise Session**
1.50 **Chicago: Greatest Hits Live**
3.25 **Bachman**
5.00 **to 6.00** AM **Masters of the Guitar**

4seven

137 143 203 47 110 127

9.00 AM **The Great Hotel Escape** Five editions.
2.00 PM **Find It, Fix It, Drive It** Four editions.
6.00 **Ramsay's Kitchen Nightmares USA** Gordon Ramsay revisits four restaurants he earlier tried to save.
7.00 A filthy New York City restaurant.
8.00 An Italian restaurant in Michigan.
9.00 **Gogglebox** The armchair critics return.
10.00 **Sink or Swim for Stand Up to Cancer** The celebrities tackle their first night swim.
11.05 **Call the Cops**
12.10 AM **Naked Attraction**
1.15 **High Society: Cannabis Cafe**
2.20 **Jamie's Meat-Free Meals** In Asia.
2.50 **Jamie and Jimmy's Friday Night Feast**
3.50 **to 4.50** AM **Ramsay's Kitchen Nightmares USA**

5USA

141/169 153 21 129

9.00 AM **Access**
9.10 **CSI: NY** 9&20/25. (S5)
10.50 **NCIS: New Orleans** (S3)
11.50 **Murder, She Wrote**
2.00 PM **Murder, She Wrote**
5.10 **Jesse Stone: Death in Paradise** Crime drama.
7.00 **NCIS: New Orleans** *Swift, Silent, Deadly:* 17/24. The team search for a missing Marine who has assaulted six men in a bar.
8.00 *Slay the Dragon:* 18/24. Tammy has an unexpected reunion with her ex-husband.
9.00 *Quid Pro Quo:* 19/24. The team investigate a deadly virus unleashed on a naval base. (S3)
10.00 **Law & Order: Special Victims Unit** (S9)
1.50 AM **CSI: Miami** (S8)
2.50 **Bull** 12/22. (S2)
3.50 **to 4.00** AM **Access**

+1 hour 241 185 57 130

5STAR

128 151 30 131

8.00 AM **Access**
8.10 **Last Man Standing**
8.30 **Old School for Lazy Kids**
10.25 **Two and a Half Men**
1.10 PM **Two and a Half Men**
3.00 FILM **Bewitched** Romantic comedy. (2005, PG, 102min) ★★
5.05 FILM **Big Daddy** Comedy starring Adam Sandler. (1999, 12, 95min) ★★★
7.00 FILM **Goosebumps** Adventure starring Jack Black. (2015, PG, 103min) ★★★
9.00 FILM **Austin Powers: International Man of Mystery** Spy spoof adventure starring Mike Myers. (1997, 15, 95min) ★★★★
10.55 FILM **Van Wilder: Party Liaison** Comedy starring Ryan Reynolds. (2001, 15, 93min) ★
12.50 **to 4.00** AM **Wentworth Prison**

+1 hour 228 186 56

Drama

143 130 20 158

7.20 AM **Lovejoy**
11.10 **Sharpe**
1.10 PM **Pie in the Sky**
3.10 **Where the Heart Is**
5.15 **Call the Midwife**
7.00 **Father Brown** *The Theatre of the Invisible:* A landlady is murdered.
8.00 **Murdoch Mysteries** *The Canadian Patient:* 4/18. A patient bleeds to death during a controversial transplant. (S11)
9.00 **Taggart** *Fact & Fiction:* Burke investigates a crime writer whose debut novel includes the description of a murder identical to that of a real-life unsolved case.
10.00 *IOU:* The case of a troubled gambler murdered at a greyhound track leads Ross and the team from race-fixing to sex tapes.
11.00 **Dalziel & Pascoe**
12.55 AM **Trial & Retribution**
3.15 **to 4.00** AM **Garden Hopping**

E! has moved over the page

SATURDAY Entertainment & Lifestyle

AMC

186 186 840 332 381

Programmes start at 12noon.

12.00 NOON **FILM Never Back Down** Teen martial arts drama starring Sean Faris. (2008, 15, 108min) ★
2.05 PM **Zoom In** (S1)
2.15 Halt and Catch Fire Five episodes, including at: **5.55** *Adventure:* 5/10. The magazine article creates renewed public interest in the PC project. (S1)
6.50 FILM The Childhood of a Leader Psychological drama with Berenice Bejo and Tom Sweet. (2015, 12, 115min) ★★★★
9.00 FILM Diabolique Thriller starring Sharon Stone. (1996, 18, 107min) ★
11.00 FILM The Human Stain Psychological drama with Anthony Hopkins. (2003, 18, 105min) ★★
1.00 to 5.30 AM **Preacher**

CBS Drama

147 197 71 134

7.30 AM **Tomorrow's World**
8.00 Teleshopping
9.00 Walker, Texas Ranger
1.00 PM **Walker, Texas Ranger** (S4)
2.00 Donal MacIntyre: Unsolved Double bill.
4.00 Judge Judy
9.00 Urban Legends
10.00 Medium *How to Beat a Bad Guy:* 15/22. Allison investigates an attack on a self-defence instructor. **11.00** *Allison Rolen Got Married:* 16/22. A look back at Allison and Joe's wedding. **12.00** M'T *There Will Be Blood – Type A:* 17/22. Allison and her daughters dream about the same girl. **1.00** AM *There Will Be Blood – Type B:* 18/22. Allison discovers the girl from her dreams is the killer's next target. (S6)
2.00 Medium 19/22. (S6)
3.00 to 6.00 AM **Judge Judy**

CBS Justice

148 192 39 137

8.30 AM **The Key of David**
9.00 Diagnosis Murder
1.00 PM **Diagnosis Murder**
2.00 NCIS (S8)
7.00 Evidence of Evil The case of Christine Eadie and Helen Scott, who vanished without a trace in October 1977. **8.00** A look at the case of Tracie Andrews.
9.00 Scorpion *True Colours:* 6/22. The team members have to pass a mandated psychiatric evaluation. **10.00** *Father's Day:* 7/22. The team investigate when three convicts break out of prison. (S1)
11.00 Scorpion (S1)
12.00 M'T **Scorpion** (S1)
1.00 AM **Scorpion** (S1)
2.00 Ultimate Force (S2)
3.05 Bonanza (S13)
4.00 The High Chaparral
4.50 to 6.00 AM **The District**

CBS Reality

146 148 66 135

9.00 AM **Judge Judy**
1.00 PM **Judge Judy**
5.00 Cold Blood
6.00 Evil Twins
7.00 Medical Detectives A tale in which cattle auctions were tainted by false cheques. **7.30** The case of a victim who ingested a large amount of cyanide.
8.00 Click for Murder A look at the murder of Sofyen Belamouadden.
9.00 It Takes a Killer Six editions of the factual crime series giving an in-depth look at some of the most horrific and notorious murder cases.
12.00 M'T **It Takes a Killer**
12.30 AM **It Takes a Killer**
3.00 The Day I Should Have Died
3.50 Hoarders
4.40 Unsolved Mysteries
5.30 to 6.00 AM **Bondi Rescue**

+1 hour 246 201 67 136

Challenge

145 139 46 146

7.00 AM **Wheel of Fortune**
9.00 Dale's Supermarket Sweep Double bill.
10.00 Catchphrase
12.00 NOON **Bruce's Price Is Right** Game show.
1.00 PM **Bruce's Price Is Right** Triple bill.
2.30 Family Fortunes
5.30 Small Talk
7.15 The Chase Bradley Walsh presents as four contestants answer general knowledge questions and work as a team to take on ruthless quiz genius the Chaser and secure a cash prize.
10.15 Celebrity Who Wants to Be a Millionaire? A line-up of famous faces play for charity.
11.15 Who Wants to Be a Millionaire? Celebrity Special
12.05 AM **Bullseye**
3.00 to 6.00 AM **The Chase**

+1 hour 245 180 147

Comedy Central Extra

127 182 308

6.00 AM **The Office (US)**
7.00 Teleshopping
9.00 The Office (US)
10.00 Takeshi's Castle
11.00 Impractical Jokers
1.15 PM **Impractical Jokers**
3.00 Bob's Burgers (S3)
5.00 The Fresh Prince of Bel Air Double bill. (S1)
7.00 Bob's Burgers (S3&4)
7.55 Friends Eight episodes of the sitcom, including at: **9.00** 15/24. Chandler's internship gets off to an uninspiring start. **9.30** 19/24. Rachel joins Joey on the set of his soap opera. (S9)
12.10 AM **Friends** (S10)
1.15 South Park (S13)
2.10 The Ricky Gervais Show (S3)
2.45 Roast Battle
3.35 Russell Howard's Good News
4.25 to 6.00 AM **Bob's Burgers**

+1 hour 227

E!

122 122 834 138 289 307 380

7.00 AM **News**
8.00 Keeping Up with the Kardashians
11.00 News: Daily Pop
12.00 NOON **Keeping Up with the Kardashians**
2.00 PM **Botched**
4.00 Temptation Island
6.00 Dating: No Filter
7.00 News Showbiz news.
8.00 Keeping Up with the Kardashians
9.00 Temptation Island Part one of two. The couples reunite at their final bonfire. **10.00** Part two of two. The couples make the most important decision of their lives.
11.00 Flip It Like Disick
12.00 M'T **Botched**
1.00 AM **Botched**
2.00 Teleshopping
3.00 Keeping Up with the Kardashians
4.00 to 5.00 AM **News**

+1 hour 240 149

Food Network

140 291 41 148

6.00 AM **Diners, Drive-Ins, And Dives** Double bill.
8.00 The Pioneer Woman
11.00 Barefoot Contessa – Back to Basics
1.00 PM **Restaurant: Impossible**
2.00 Man v Food
6.00 My Greatest Dishes
7.00 Hairy Bikers' Mississippi Adventure
8.00 Rachel Khoo: My Swedish Kitchen Rachel catches and then cooks a lobster. **8.30** Rachel Khoo is taken cray fishing.
9.00 Man v Food Adam Richman's quest takes him to Butte, Montana. **9.30** The Knucklehead Challenge in Sacramento, California.
10.00 Mystery Diners
12.00 M'T **Restaurant: Impossible**
1.00 to 3.00 AM **Diners, Drive-Ins, And Dives**

+1 hour 298 280

Lifetime

164 838 208 329 384

7.00 AM **Judge Judy**
12.00 NOON **Marrying Millions**
1.00 PM **Dance Moms**
3.00 The Real Housewives of Beverly Hills
7.00 Flipping San Diego Chris tries to clear a house of rodents.
8.00 Little Women: LA Tonya is excited about her progress with Jaa.
9.00 FILM Killer Coach Drama starring Javicia Leslie and Tom Maden. After a one-night stand with her coach, a pressured swimming star finds the lives of herself and her loved ones in danger. (2016, 15, 87min) ★★
10.45 My Crazy Sex The married couple who took role-playing too far.
11.45 The Toe Bro
12.45 AM **Hardcore Pawn**
1.15 to 4.00 AM **Hardcore Pawn**

Paramount Network

153 188 187 54 132

9.00 AM **House**
1.40 PM **FILM Merry Ex-Mas** Seasonal drama. (2014, PG, 90min) ★★
3.30 FILM The Christmas Switch Fantasy. (2015, PG, 97min) ★★
5.15 FILM Santa Who? Fantasy comedy. (2000, U, 89min) ★
7.10 FILM Deck the Halls Comedy starring Matthew Broderick and Danny DeVito. (2006, PG, 93min) ★★
9.00 FILM Bride & Prejudice Director Gurinder Chadha's Bollywood version of Jane Austen's Pride and Prejudice. (2004, PG, 111min) ★★
11.10 Arrow 20/23. Roy is in caught in an uncontrollable rage and there are no signs of his anger subsiding. (S2)
12.10 AM **The X-Files** (S9)
4.50 to 6.00 AM **The Office (US)**

Quest

144 144 172 217 12 114 167

6.00 AM **Man vs Fish with Matt Watson**
7.00 Goblin Works Garage
8.00 Wheeler Dealers
1.00 PM **Wheeler Dealers**
2.00 Sinkholes: Swallowed Alive The facts about the natural phenomena.
3.00 Scrap Kings
4.00 The Last Alaskans
5.00 Goblin Works Garage
6.00 Wheeler Dealers: On the Road Mike Brewer buys a Citroën in France.
7.00 Salvage Hunters
9.00 EFL on Quest A round-up of goals and highlights from the English Football League.
11.00 The Last Alaskans
12.00 M'T **UFOs: The Lost Evidence**
1.00 AM **Chasing Classic Cars**
2.00 Fantomworks
3.00 Destroyed in Seconds
4.00 Goblin Works Garage
5.00 to 6.00 AM **Overhaulin'**

+1 hour 244 173 76 168

Quest Red

149 215 38 169

6.00 AM **Say Yes to the Dress**
6.25 Say Yes... Atlanta
7.00 Bondi Vet
8.00 Bondi Vet: Coast to Coast
9.00 My 600lb Life: Where Are They Now?
11.00 My 600lb Life
1.00 PM **Say Yes to the Dress**
6.00 Long Island Medium
8.00 The Bad Skin Clinic
9.00 Murder on CCTV
10.00 Versace Crimes of Fashion: People Magazine Investigates The murder of fashion designer Gianni Versace.
11.00 The Murder Tapes
12.00 M'T **Forensic Detectives**
1.00 AM **Couples Who Kill**
2.00 Murder Comes to Town
3.00 FBI Files
3.50 Animal Cops Phoenix
4.40 Bondi Vet
5.30 to 6.00 AM **Say Yes to the Dress**

+1 hour 249 84 170

Really

142 128 17 160

6.00 AM **Escape to the Country** In Wiltshire.
7.00 Cruise TV with LoveitBookit
8.00 Homes Under the Hammer Four editions.
12.00 NOON **Antiques Road Trip** Double bill.
2.00 PM **Cops UK: Bodycam Squad** Double bill.
4.00 Helicopter ER
8.00 Cops UK: Bodycam Squad Keith engages in a high-speed pursuit.
9.00 Helicopter ER The team are called to a helicopter crash.
10.00 Nightwatch: Emergency After Dark
11.00 Nurses Who Kill
12.00 M'T **Hollywood Homicide**
1.00 AM **Child Killer: Murder in Michigan**
2.00 Teleshopping
4.00 My Extreme Weight Loss Journey
5.30 to 6.00 AM **The Other Side**

Sony Crime

179 193 143

7.00 AM **Body of Evidence**
12.00 NOON **Fear Thy Neighbour**
1.00 PM **Fear Thy Neighbour**
4.00 48 Hours: Mystery
9.00 Fear Thy Neighbour A widow finds herself the target of an overly flirtatious neighbour. **10.00** Neighbours unleash a campaign of intimidation against the couple next door. **11.00** A bereaved couple's relationship with a neighbouring family quickly sours. **12.00** M'T Two friendly frontiersman end up as mortal enemies. **1.00** AM A single mum gets along with her handyman neighbour – until she gets a new man in her life.
2.00 to 4.00 AM **Fatal Attraction**

+1 hour 279

5SELECT

159 152 55 133

9.00 AM **Access**
9.10 Paddington Stn 24/7
10.00 Cruising with Jane McDonald Four editions.
2.00 PM **Ben Fogle: New Lives in the Snow**
3.00 Ben Fogle: New Lives in the Wild
4.00 Secrets of the World's Greatest Mountains
5.00 Drake's Royal Voyager
6.00 Cutty Sark: 150 Years of War & Speed
7.00 Secrets of SS Great Britain
8.00 Sunk: The Mary Rose – Secrets from the Deep Rob Bell investigates the sinking of Henry VIII's warship.
9.00 The Double Life of George Michael The troubled last years of the pop star.
11.00 Spending Secrets of the Royals
12.00 M'T **Bloom** (S1)
1.00 to 4.00 AM **Vikings**

5Spike

150 154 31 141

9.00 AM **Trucking Hell**
11.00 Can't Pay? We'll Take It Away! Triple bill.
2.00 PM **FILM Pork Chop Hill** War drama. (1959, b/w, PG, 94min) ★★★
4.05 FILM Clash of the Titans Fantasy adventure. (1981, 12, 118min) ★★★
6.25 FILM Behold a Pale Horse Drama. (1964, b/w, PG, 118min) ★
9.00 FILM Rocky Oscar-winning sports drama starring Sylvester Stallone as a struggling boxer. (1976, PG, 119min) ★★★★★
11.25 FILM Black Hawk Down Director Ridley Scott's war drama with Josh Hartnett. (2001, 15, 144min) ★★★
2.15 AM **Criminals: Caught on Camera**
2.50 to 3.00 AM **Access**

+1 hour 250

TLC

133 133 827 167 168 323 377

6.00 AM **Say Yes to the Dress**
10.00 Say Yes to the Dress: UK Six editions.
1.00 PM **Curvy Brides Boutique** Double bill.
3.00 Cake Boss
8.00 Say Yes to the Dress
9.00 Dr Pimple Popper
9.30 Say Yes to the Dress: Atlanta – Ultimate Wedding Edition
10.00 My 150lbs Tumour: Body Bizarre A woman with a huge tumour.
11.00 Conjoined Twins Special: Body Bizarre
12.00 M'T **Dr Pimple Popper**
12.30 AM **Say Yes to the Dress: Atlanta – Ultimate Wedding Edition** As 9.30pm.
1.00 My 150lbs Tumour: Body Bizarre
2.00 Conjoined Twins Special: Body Bizarre
3.00 to 6.00 AM **Say Yes to the Dress**

+1 hour 233 169

Blaze

187 187 216 63 162

6.00 AM **Ancient Aliens**
8.00 Forged in Fire
10.00 Hardcore Pawn
12.00 NOON **Storage Wars: Texas** Double bill.
1.00 PM **Storage Wars: Texas** Four editions.
3.00 Pawn Stars
7.00 WW2 Treasure Hunters Souvenirs left by flying ace Douglas Bader.
8.00 Air Emergency
9.00 UFO Europe: The Untold Stories
10.00 Ancient Aliens Experts investigate ancient tales and accounts of robots.
11.00 Stan Lee's Superhumans A martial arts expert who tries to knock people unconscious without touching them.
12.00 M'T **American Restoration**
2.00 Engineering Disasters
3.00 Ice Road Truckers
5.00 to 6.00 AM **American Restoration**

★★★★★ Excellent ★★★★ Very Good ★★★ Good ★★ Average ★ Poor

Discovery

125 125 822 250 251 322 376

6.00 AM **Secret Space Escapes**
11.00 **NASA's Unexplained Files**
2.00 PM **Spies in Space**
3.00 **Apollo 8: The Mission That Changed The World** Bill Anders recounts the story of the first manned mission to the Moon.
4.00 **Apollo: The Forgotten Films** Documentary charting a search for unseen footage of the 1969 Moon landing.
6.00 **Naked and Afraid XL** Matt Wright takes on the challenge of surviving Africa alone.

4.00 Apollo: The Forgotten...

7.00 **Alaskan Bush People** Rhain-Alisha goes into labour and the rest of the group race to be there for the birth
8.00 **Swimming with Monsters with Steve Backshall** The naturalist attempts to swim with hippopotamuses.
9.00 **Deadliest Catch** The veterans Sig and Steve form an unlikely alliance, and Freddy suffers a bloody injury.
10.00 **Mighty Ships** Following the *USNS Grasp* as it sails on a mission to hunt for a famous shipwreck in the North Sea
11.00 **Operation Overlord: The Invasion of Normandy**
12.00 M'T **Mighty Ships**
1.00 AM **Outback Truckers**
2.00 **Kindig Customs**
3.00 **Mighty Ships** As 10.00pm.
3.50 **Deadliest Catch** As 9.00pm.
4.40 **American Chopper**
5.30 **to 6.00** AM **How It's Made**

+1 hour 225 252

Animal Planet

162 162 836 256 257 325 378

6.00 AM **Pit Bulls & Parolees**
12.00 NOON **Pit Bulls & Parolees**
1.00 PM **Pit Bulls & Parolees** Triple bill, including at: **3.00** A stray dog is found.
4.00 **Dr Jeff: Rocky Mountain Vet** The team head to Romania to help with an out-of-control street dog problem. **5.00** Dr Jeff heads to Texas to help out rescued animals after Hurricane Harvey. **6.00** Rocky, a young pitbull, fights for his life after being bitten by a rattlesnake.

9.00 I Was Prey

7.00 **The Zoo: San Diego** Two influential zoos in San Diego provide a look at their animals, keepers and veterinarians.
8.00 **Shark Attack File 3** Documentary exploring a sudden increase in the bull-shark population in Sydney Harbour.
9.00 **I Was Prey** New edition A man who went to investigate a noise outside his cabin, to find a grizzly bear standing there.
10.00 **Monsters Inside Me** A woman is struck by severe, strange symptoms that put a massive strain on her family.
11.00 **Pit Bulls & Parolees** Highlights and never-before-seen moment from series five.
12.00 M'T **Pit Bulls & Parolees**
1.00 AM **Pit Bulls & Parolees**
2.00 **Animal Cops Miami**
4.40 **Dark Days in Monkey City**
5.10 **to 6.00** AM **Insane Pools: Off the Deep End**

+1 hour 262 258

Nat Geographic

129 129 824 266 268 317 373

8.00 AM **Time Scanners**
11.00 **Superstructures: Engineering Marvels**
2.00 PM **Building the London Underground**
3.00 **Icebreakers – Arctic Giants**
4.00 **Tallest Towers** The Petronas Towers in Kuala Lumpur.
5.00 **Panama Canal Revealed** The engineering that went into building the Panama Canal.
6.00 **World's Fastest Train** Four engineering breakthroughs that paved the way for France's TGV.

7.00 Megastructures...

7.00 NEW **Megastructures: Beluga XL** The design, building and launch of huge Airbus cargo jet *Beluga XL*.
8.00 **Impossible Bridges** The construction of the Oresund Bridge, that connects Copenhagen with Malmö in Sweden.
9.00 **Impossible Bridges** The Rion-Antirion Bridge in Greece, one of the longest cable-stayed structures in the world.
10.00 **Impossible Bridges** The Lupu, Runyang and Sutong bridges in China, which were designed to withstand earthquakes.
11.00 **Megastructures** A look at Kazakhstan's 492ft-tall transparent tent.
12.00 M'T **Big, Bigger, Biggest** The construction of a 160,000-ton cruise liner.
1.00 AM **Big, Bigger, Biggest**
2.00 **to 5.00** AM **Big, Bigger, Biggest**

+1 hour 229 267

History

130 130 825 270 327 379

6.00 AM **Forged in Fire**
7.00 **American Pickers**
8.00 **Hitler's Circle of Evil**
10.00 **The Universe: Ancient Mysteries Solved**
12.00 NOON **Pawn Stars**
2.00 PM **Forged with Steele**
3.00 **Storage Wars** Four editions.
5.00 **American Pickers** Frank negotiates a deal with a Wisconsin collector.
6.00 **Mountain Men** Morgan gets a crash course in extreme Winter flying, while Jake and his hounds hunt a rogue lion.

6.00 Mountain Men

7.00 **Ancient Impossible** Taking a look at the technology behind the ancient Greeks' Trireme war vessels.
8.00 **Unidentified** Luis Elizondo discovers secrets as he follows up on the strange sightings witnessed by military personnel.
9.00 **The 9/11 Conspiracies: Fact or Fiction** Theories that cloud the memory of the events of the attacks, and how by almost infinite repetition on social media, suspicions have nearly gained the status of truth.
11.00 **Ancient Aliens** An investigation into the infamous 1947 Roswell crash.
12.00 M'T **Pawn Stars** The work of Las Vegas pawnbrokers.
12.30 AM **Pawn Stars**
2.00 **Forged with Steele**
3.00 **Storage Wars**
5.00 **to 6.00** AM **Ancient Aliens**

+1 hour 230 271

Yesterday

155 129 25 159

6.00 AM **Hitler's Miracle Weapons**
7.10 **Forbidden History**
8.00 **Full Steam Ahead**
9.00 **Stonehenge: Walking Through History**
10.00 **The Lakes: Walking Through History**
11.00 **Cornwall: Walking Through History**
12.00 NOON **Wigan Pier: Walking Through History**
1.00 PM **Africa** Six editions of the series, including at: **6.00** A look at the wildlife spectacles of southern Africa.

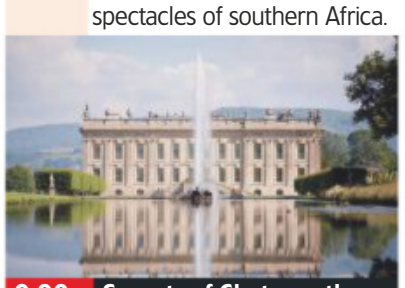
9.00 Secrets of Chatsworth...

7.00 **TOTP** Performances by punk and new wave acts on the music show in 1977, including The Stranglers and The Jam.
8.00 **TOTP** Documentary about the change of musical direction in 1978, when pop singles were slowly ousted by disco.
9.00 **Secrets of Chatsworth House** Documentary exploring the hidden history of the stately home in Derbyshire.
10.00 **Secrets of Highclere Castle** Exploring the story of Highclere Castle, the setting for *Downton Abbey*.
11.00 **Monster Ships** An exploration of the *MV Helgafell*, a reinforced-hulled vessel.
12.00 M'T **Abandoned Engineering** A look at ruined engineering projects that have been put to alternative use.
1.00 **to 3.00** AM **Forbidden History**

+1 hour 255 200

Saturday

7 PM
8 PM
9 PM
10 PM

Disc. History

171 262

6.00 AM **Built from Disaster**
8.00 **Codes and Conspiracies**
10.00 **Bullet Points**
11.00 **Greatest Events of World War II**
1.00 PM **Greatest Events of World War II**
3.00 **Built from Disaster**
5.00 **Codes and Conspiracies**
7.00 **Mighty Ships**
8.00 **NASA's Unexplained Files** Mysterious objects and events caught on NASA's cameras.
9.00 **Ghost Asylum** A team investigate supposedly haunted buildings in America.
10.00 **Uncovering Aliens**
11.00 **Greatest Events of World War II**
12.00 M'T **Battlefield**
1.00 AM **Bullet Points**
2.00 **to 6.00** AM **Greatest Events of World War II**

+1 hour 271 263

Eden

166 245 247 315 389

9.00 AM **Polar Bear Town**
1.00 PM **Polar Bear Town**
7.00 **Polar Bear Town** The bears are set to be released from their holding facility. **8.00** The polar bear females in Manitoba head south to give birth. **9.00** The yearly migration of 1,000 polar bears through a small town in Canada. **10.00** The bear guides face some difficult clients that could put people at risk. **11.00** One hungry bear has its sights set on a passing polar bear cub. **12.00** M'T Following a gruesome bear attack last year, guards are on high alert at Halloween.
1.00 **Polar Bear Town**
5.30 **to 6.00** AM **Jungle Planet**

+1 hour 266 246

WILD

165 165 839 264 265 318 374

8.00 AM **Animal Fight Club**
1.00 PM **Animal Fight Club**
7.00 **Animal Fight Club** Battles to the death between cheetahs, lions and hyenas. **8.00** Battles between wild animals, using footage shot by wildlife film-makers and members of the public. **9.00** A pride of lions get a surprise when a honey badger fights back. **10.00** Animals that use strategy and intelligence to defeat enemies that are much more powerful physically. **11.00** The turning points in battles between animals. **12.00** M'T Battles between wild animals. **1.00** AM Featuring a case of mistaken identity involving a snake.
2.00 **to 5.00** AM **Animal Fight Club**

History 2

163 273 330 390

8.00 AM **Ancient Aliens**
10.00 **Ancient Discoveries**
12.00 NOON **The Lost Pyramid**
2.00 PM **Atlantis Found**
4.00 **Ancient Aliens**
8.00 **Doomsday: 10 Ways the World Will End** Exploring how a lack of ocean currents would unleash disasters.
9.00 **Black Sails** *XXI:* 3/10. The conflict between Flint and Silver escalates as starvation and dehydration set in. **10.15** *XXII:* 4/10. Civilization returns to Nassau, and the authorities set their sights on Vane. (S3)
11.30 **The Zodiac Killer: Case Closed?** Investigators re-examine the Zodiac Killer serial murder case.
12.30 AM **History's Lost and Found**
1.00 **to 5.00** AM **Ancient Aliens**

PBS America

174 276 91 155

8.00 AM **Bridging the Golden Gate**
9.10 **Bridging Urban America: The Story of Ralph Modjeski**
11.00 **World's Greatest: Animal Encounters**
1.25 PM **World's Greatest: Animal Encounters**
6.05 **Bridging Urban America: The Story of Ralph Modjeski**
7.55 **Bridging the Golden Gate** Strengthening the bridge to withstand earthquakes.
9.05 **Conflict** Exploring how famous photographers captured their most powerful images.
10.15 **Going to War** The experiences of combat veterans, revealing the realities of training, battle and coming home.
11.30 **End of Truth** The stories of two journalists abducted by Isis in Syria.
12.45 **to 2.00** AM **Conflict**

CI

156 156 835 209 328 380

6.00 AM **On the Case with Paula Zahn**
8.00 **Killer In Plain Sight**
9.00 **Snapped**
10.00 **Motive to Murder**
11.00 **What The Killer Did Next** Documentary.
12.00 NOON **The First 48**
1.00 PM **Crimes That Shook Britain** Double bill.
3.00 **Nightmare in Suburbia**
4.00 **Homicide: Hours to Kill**
5.00 **Homicide Hunter**
6.00 **Murder for Hire**
7.00 **Monster In My Family**
8.00 **Snapped**
9.00 **Sex, Lies and Murder** New edition
10.00 **I Lived with a Killer**
11.00 **24 to Life**
12.00 M'T **Escaping Polygamy**
1.00 AM **Sex, Lies and Murder** As 9.00pm.
2.00 **Murder for Hire**
3.00 **Crimes That Shook Britain** Double bill.
5.00 **to 6.00** AM **The First 48**

+1 hour 256 222

SKY HD SD | VIRGIN HD | FREEVIEW HD | FREESAT HD | BT HD

SATURDAY Films

Saturday

Sky Premiere

301 301 842 401 501

6.00 AM **Peter Pan: The Quest for the Never Book** As 4.45pm.
7.35 **Hands of Stone** Biopic. (2016, 15, 111min) ★★★
9.30 **Holmes & Watson** As 6.20pm.
11.10 **PREMIERE The Front Runner**
1.10 PM **The Predator** As 8pm.
3.00 **Deceit** Drama. (2017) ★★★★
4.45 **Peter Pan: The Quest for the Never Book** Animation. (2018, PG, 90min) ★
6.20 **Holmes & Watson** Mystery comedy. (2018, 12, 90min) ★

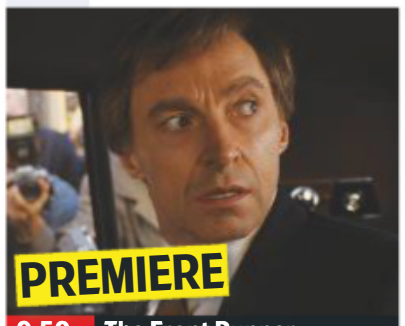

9.50 The Front Runner

8 PM

8.00 **The Predator** Sci-fi thriller starring Boyd Holbrook. An eclectic band of former soldiers and a scientist attempt to defeat a savage extraterrestrial warrior. (2018, 15, 107min) ★★★
SEX ●●● VIOLENCE ●●● LANG ●●●

9 PM

9.50 **PREMIERE The Front Runner** Drama starring Hugh Jackman. In 1987, US Senator Gary Hart's presidential campaign is derailed by a love affair. (2018, 15, 113min) ★★★
See review, page19
SEX ●●● VIOLENCE ●●● LANG ●●●

10 PM

11 PM

11.50 **Humor Me** Comedy starring Jemaine Clement and Elliott Gould. (2017, 15, 93min) ★★
1.35 AM **Killer Weekend** Comedy horror. (2018, 15, 85min) ★★
3.20 **Chasing Bullitt** Biopic. (2018, 15, 90min) ★★★
5.10 **The Top Ten Show 2019**
5.30 **to 6.00** AM **Monster Family: Special**

+1 hour 312 402

Sky Disney

305 305 846 405 505

6.15 AM **Hercules** As 4.40pm.
7.55 **Mulan** As 5.30am.
9.30 **WALL•E** As 6.15pm.
11.15 **Coco** As 8.00pm.
1.05 PM **Million Dollar Arm** Fact-based sporting drama. (2014, PG, 124min) ★★★★
3.15 **The Jungle Book** Animation. (1967, U, 78min) ★★★★★
4.40 **Hercules** Animated musical. (1997, U, 92min) ★★★★
6.15 **WALL•E** Pixar animated sci-fi. (2008, U, 98min) ★★★★★

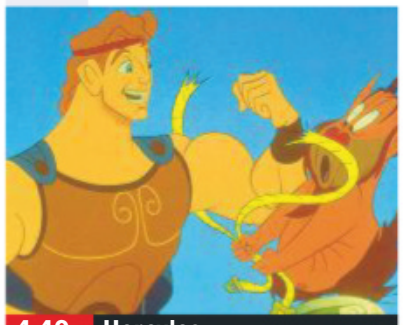
4.40 Hercules

8.00 **Coco** Animated fantasy with the voices of Anthony Gonzalez and Gael Garcia Bernal. A boy who longs to be a musician ventures into the land of the dead to find his ancestor. (2017, PG, 102min) ★★★★
SEX ●●● VIOLENCE ●●● LANG ●●●

9.50 **John Carter** Sci-fi fantasy adventure starring Taylor Kitsch. A 19th-century US Civil War veteran becomes a heroic warrior on the planet Mars. With Samantha Morton and Mark Strong. (2012, 12, 126min) ★★★
SEX ●●● VIOLENCE ●●● LANG ●●●

12.05 AM **Homeward Bound: The Incredible Journey** Adventure. (1992, U) ★★★
1.35 **Homeward Bound II: Lost in San Francisco** Adventure sequel. (1996, U, 88min) ★★
3.10 **John Carter** As 9.50pm.
5.30 **to 7.05** AM **Mulan** Animation. (1998, U, 88min) ★★★

Sky Family

306 306 847 406 506

6.30 AM **Luis and the Aliens** Animation. (2018, U) ★★
8.00 **Monster House** As 2.30pm.
9.35 **Stuart Little** As 6.30pm.
11.05 **Nanny McPhee** As 9.35pm.
12.55 PM **Johnny English Strikes Again** Comedy, as 8.00pm.
2.30 **Monster House** Animation. (2006, PG, 91min) ★★★★
4.05 **Hook** Fantasy adventure. (1991, U, 140min) ★★
6.30 **Stuart Little** Children's fantasy. (1999, U, 84min) ★★★★★

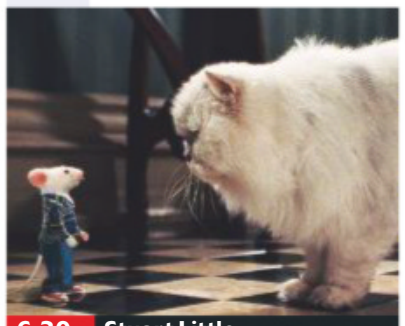
6.30 Stuart Little

8.00 **Johnny English Strikes Again** Spy comedy with Rowan Atkinson. A sinister cyber attack sees the hapless secret agent sent on an adventure in the South of France. (2018, PG, 89min) ★★★
SEX ●●● VIOLENCE ●●● LANG ●●●

9.35 **Nanny McPhee** Comedy fantasy starring Emma Thompson. In Victorian England, a nanny with a magical stick tames seven mischievous children. (2004, U, 98min) ★★★
SEX ●●● VIOLENCE ●●● LANG ●●●

11.20 **My Girl** Bittersweet comedy with Dan Aykroyd, Jamie Lee Curtis and Macaulay Culkin. (1991, PG, 105min) ★★
1.15 AM **My Girl 2** Family drama sequel starring Dan Aykroyd. (1994, PG, 99min) ★★
3.05 **The Oddsockeaters** Animated adventure featuring the voice of Krystof Hadek. (2016, PG, 83min) ★★★
4.45 **to 6.40** AM **Cats** Animation. (2018, PG, 90min) ★★★

Sky Action

307 307 848 407 507

6.00 AM **Fast & Furious – Hobbs & Shaw: Special**
6.30 **The Fast and the Furious**
8.30 **2 Fast 2 Furious** As 3.30am.
10.30 **The Fast and the Furious: Tokyo Drift** Action thriller. (2006, 12, 104min) ★★
12.30 PM **Fast & Furious** As 7pm.
2.30 **Fast & Furious 5** As 9.00pm.
4.45 **Fast & Furious 6** Thriller. (2013, 12, 128min) ★★★
7.00 **Fast & Furious** Action thriller. (2009, 12, 107min) ★★★

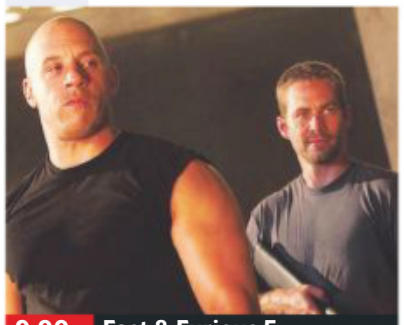
9.00 Fast & Furious 5

Fast & Furious (film started at 7.00pm)
SEX ●●● VIOLENCE ●●● LANG ●●●

9.00 **Fast & Furious 5** Action thriller sequel starring Vin Diesel, Paul Walker and Jordana Brewster. A trio of car thieves assemble a crack team to steal $100million of a Rio de Janeiro drug lord's money. With Dwayne Johnson. (2011, 12, 130min) ★★★
SEX ●●● VIOLENCE ●●● LANG ●●●

11.15 **Fast & Furious 6** Action thriller sequel with Vin Diesel, Paul Walker and Dwayne Johnson. (2013, 12, 128min) ★★★
1.30 AM **The Fast and the Furious** Action thriller with Vin Diesel. (2001, 15, 107min) ★★★
3.30 **2 Fast 2 Furious** Action thriller sequel starring Paul Walker, Tyrese and Eva Mendes. (2003, 12, 108min) ★★
5.30 **to 6.00** AM **Fast & Furious – Hobbs & Shaw: Special**

Sky Comedy

308 308 849 408 508

6.00 AM **The Back-Up Plan** Comedy with Jennifer Lopez. (2010, 12, 100min) ★★
7.50 **Mamma Mia!** As 4.00pm.
9.50 **Crazy Rich Asians** As 5.55pm.
11.55 **The Top Ten Show 2019**
12.15 PM **Bridget Jones's Diary**
2.00 **Nobody's Fool** As 9.45pm.
4.00 **Mamma Mia!** Musical. (2008, PG, 108min) ★★★★
5.55 **Crazy Rich Asians** Comedy starring Constance Wu. (2018, 12, 120min) ★★★★

5.55 Crazy Rich Asians

8.00 **Bridget Jones's Diary** Romantic comedy with Renée Zellweger, Colin Firth and Hugh Grant. A thirtysomething woman finds herself torn between her charming boss and an aloof lawyer. (2001, 15, 96min) ★★★★
SEX ●●● VIOLENCE ●●● LANG ●●●

9.45 **Nobody's Fool** Comedy starring Tiffany Haddish. An ex-prisoner suspects her sister is being conned by her online boyfriend. (2018, 15, 110min) ★★
SEX ●●● VIOLENCE ●●● LANG ●●●

11.45 **Boomerang** Romantic comedy with Eddie Murphy. (1992, 15, 117min) ★★
1.45 AM **She's Out of My League** Romantic comedy with Jay Baruchel and Alice Eve. (2010, 15, 100min) ★★★
3.35 **Made of Honour** Romantic comedy with Patrick Dempsey and Michelle Monaghan. (2008, 12, 97min) ★★
5.30 **to 6.00** AM **Mamma Mia! Here We Go Again: Special**

primetime

Sky Hits

303 303 844 403 503

7.00 AM **Life Itself** (2018) ★★
9.00 **Hotel Transylvania 3: Summer Vacation** As 5.20pm.
10.40 **Spider-Man: Into the Spider-Verse** As 7.00pm.
12.40 PM **The Meg** As 9.00pm.
2.35 **Hotel Mumbai: Special**
3.05 **The Hate U Give** Drama. (2018, 12, 133min) ★★★★
5.20 **Hotel Transylvania 3: Summer Vacation** Animation. (2018) ★★

7.00 **Spider-Man: Into the Spider-Verse** Animation with the voice of Shameik Moore. Student Miles Morales becomes a version of Spider-Man, and crosses paths with counterparts from different dimensions. (2018, PG, 117min) ★★★★
9.00 **The Meg** Action thriller starring Jason Statham. Rescue diver Jonas Taylor is hired to save the crew of a deep-sea submersible from a 75ft-long prehistoric shark. (2018, 12, 113min) ★★★

11.00 **Rocketman Preview**
11.15 **Kingsman: The Golden Circle** Comedy. (2017, 15, 135min) ★★
1.40 AM **Iron Sky: The Coming Race** Fantasy. (2019, 15, 90min) ★
3.20 **Professor Marston and the Wonder Women** (2017) ★★★★
5.15 **to 6.50** AM **The Little Vampire**

Sky Greats

304 304 845 404 504

6.30 AM **Tootsie** Classic comedy. (1982, 15, 116min) ★★★★
8.30 **Clueless** As 4.20pm.
10.20 **Streetfighter** As 6.15pm.
12.05 PM **Hot Fuzz** As 8.00pm.
2.20 **Signs** Sci-fi with Mel Gibson. (2002, 12, 106min) ★★★
4.20 **Clueless** Satirical teen comedy. (1995, 12, 97min) ★★★★
6.15 **Streetfighter** Martial arts action drama. (1994, 12, 102min) ★★

8.00 **Hot Fuzz** Cop thriller spoof starring Simon Pegg, Nick Frost and Timothy Dalton. A London police officer is transferred to a sleepy rural town and investigates a string of bizarre murders. With Jim Broadbent. (2007, 15, 115min) ★★★★★
10.00 **Snatch** Crime comedy with Jason Statham, Benicio Del Toro and Brad Pitt. A group of small-time British crooks plan to steal a diamond from an American mobster. (2000, 18, 102min) ★★

11.50 **Primal Fear** Courtroom thriller starring Richard Gere. (1996, 18, 129min) ★★★
2.10 AM **The Bone Collector** Crime thriller. (1999, 15, 117min) ★★★
4.10 **to 6.20** AM **The Apartment** Satirical comedy. (1960, b/w, PG, 120min) ★★★★★

TCM Movies

315 415 416 512 526

6.00 AM **Hollywood's Best Directors**
7.30 **TCM Shorts: Ben Miller Off Set**
7.50 **Blue Murder at St Trinian's** Comedy. (1957, b/w, U) ★★★
9.40 **Geronimo** Western. (1962) ★★
11.50 **The Gambler Wore a Gun** Western. (1961, b/w, U) ★★
1.15 PM **Canyon River** (1956) ★★
3.00 **The Saga of Hemp Brown** Western. (1958, U, 80min) ★★
4.40 **Badman's Country** (1958) ★★

5.55 **Gun for a Coward** Western. (1956, U, 88min) ★★
7.45 **Gold Fever** Western with John Calvert. Two prospectors go into business together operating a gold mine, but a criminal plans to take it from them by force. (1952, b/w, U, 63min) ★★
9.00 **The Game** Psychological thriller starring Michael Douglas. An investment banker finds his life turned upside down when he begins playing a bizarre game. (1997, 15, 128min) ★★★

11.40 **Blade** Action adventure chiller. (1998, 18, 121min) ★★★
2.05 AM **Stigmata** Supernatural thriller. (1999, 18, 102min) ★★★
4.00 **to 6.25** AM **Hollywood's Best Film Directors**

+1 hour 316 417

Talking Pictures

328 445 81 306

6.00 AM **Child in the House** (1956)
7.40 **Hawkeye & the Last of the Mohicans**
8.10 **The Black Sheep of Whitehall** Comedy. (1941, b/w, U) ★★★
9.45 **Glimpses**
10.00 **The Old Curiosity Shop** (1934)
12.00 NOON **The Freewheelers**
12.30 PM **You Must Be Joking!** (1965)
2.30 **The Captain's Table** (1958)
4.15 **Ring of Spies** (1963) ★★

6.00 **On the Fiddle** World War Two comedy with Alfred Lynch, Sean Connery and Stanley Holloway. Two RAF recruits begin a series of money-making rackets. (1961, b/w, PG, 97min) ★★
8.00 **Voyage of the Damned** Drama starring Faye Dunaway, Oskar Werner, Max von Sydow and Orson Welles. A ship leaving Nazi Germany in May 1939 carrying Jewish refugees is turned back from every port. (1976, PG, 156min) ★★

11.10 **The Horror of Frankenstein** Chiller. (1970, 15, 95min) ★
1.10 AM **Blackout** Crime thriller. (1950, b/w, PG, 73min) ★★
2.30 **SOS Titanic** Documentary-style drama. (1979, PG, 105min) ★
4.30 **to 6.00** AM **Mr Winkle Goes To War** War comedy. (1944) ★★

Horror

317 149 70 138

8.00 AM **40 Days and Nights** Thriller. (2012, 15, 86min) ★
9.50 **Horror Highlights**
10.00 **Star Trek** (S1)
3.00 PM **6-Headed Shark Attack** Thriller sequel starring Brandon Auret. (2018, 15, 86min) ★★
4.50 **Mega Piranha** Creature feature starring Paul Logan, Tiffany, David Labiosa and Barry Williams. (2010, 15, 89min) ★★

6.40 **Beyond Loch Ness** Monster movie starring Brian Krause and Niall Matter. A cryptozoologist tracks down the Loch Ness Monster to a remote lake in Canada. (2008, 15, 91min) ★★
8.30 **Tales from the Darkside**
9.00 **The Pact** Mystery thriller with Caity Lotz and Haley Hudson. A woman becomes convinced that her dead mother's house is haunted when her sister mysteriously disappears in it. (2012, 15, 85min) ★★★

10.50 **Cherry Falls** Stalk and slash thriller. (2000, 18, 92min) ★★
12.40 AM **Dead Mine** Action horror. (2012, 15, 87min) ★★
2.30 **Don't Blink** Horror. (2014) ★★
4.20 **to 4.30** AM **Horror Highlights**

+1 hour 318 202 139

★★★★★ Excellent ★★★★ Very Good ★★★ Good ★★ Average ★ Poor

Sky Thriller

309 309 850 409 509

6.15 AM **Jackals** Horror thriller. (2017, 15, 85min) ★★
7.45 **The Girl in the Spider's Web**
9.45 **Hitman** As 3.25pm.
11.25 **The Warriors** Urban thriller. (1979, 15, 94min) ★★★
1.00 PM **Catch Me If You Can**
3.25 **Hitman** Action thriller. (2007, 15, 92min) ★★
5.05 **Panic Room** Suspense thriller. (2002, 15, 112min) ★★★
7.00 **The Girl in the Spider's Web** Thriller. (2018, 15) ★★★

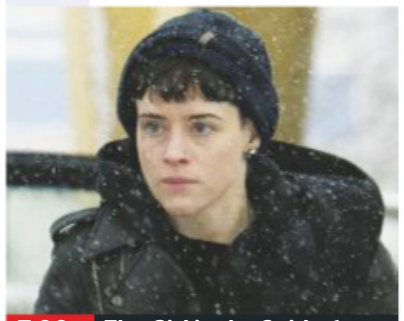
7.00 The Girl in the Spider's...

7.00 The Girl in the Spider's Web (film started at 7.00pm)
SEX ●●● VIOLENCE ●●● LANG ●●●

9.00 Catch Me If You Can True-story crime adventure with Leonardo DiCaprio and Tom Hanks. In the 1960s, a runaway teenager enjoys a crime spree, passing himself off as a pilot, a doctor and a lawyer. (2002, 12, 141min) ★★★★★
SEX ●●● VIOLENCE ●●● LANG ●●●

11.25 **The Juror** Legal thriller starring Demi Moore and Alec Baldwin. (1996, 18, 118min) ★
1.30 AM **Dark Crimes** Thriller with Jim Carrey and Marton Csokas. (2016, 18, 92min) ★★
3.15 **Collateral Damage** Thriller with Arnold Schwarzenegger. (2002, 15, 109min) ★
5.15 **to 7.00** AM **Deep Family Secrets** Thriller starring Angie Dickinson and Richard Crenna. (1997, PG, 89min) ★★

Sky Drama

310 310 851 410 510

6.40 AM **The Pursuit of Happyness** Rags-to-riches drama. (2006, 12, 117min) ★★★
8.40 **Phantom Thread** As 6.45pm.
10.55 **Goodbye Christopher Robin**
12.50 PM **Murder on the Orient Express** As 9.00pm.
2.50 **The Little Stranger** As 11pm.
4.50 **Goodbye Christopher Robin** Biopic with Domhnall Gleeson. (2017, PG, 107min) ★★★★
6.45 **Phantom Thread** Drama. (2017, 15, 130min) ★★★★★

6.45 Phantom Thread

6.45 Phantom Thread (film started at 6.45pm)
SEX ●●● VIOLENCE ●●● LANG ●●●

9.00 Murder on the Orient Express Mystery starring Kenneth Branagh and Daisy Ridley. When a murder occurs on the train he is travelling on, celebrated detective Hercule Poirot is recruited to solve the case. (2017, 12, 104min) ★★★
SEX ●●● VIOLENCE ●●● LANG ●●●

11.00 **The Little Stranger** Horror starring Domhnall Gleeson. (2018, 12, 111min) ★★★★
1.00 AM **Stand by Me** Nostalgic drama with Wil Wheaton, River Phoenix and Corey Feldman. (1986, 15, 89min) ★★★★★
2.40 **Dark Minds** Thriller. (2016, 12, 89min) ★★★
4.20 **to 7.00** AM **Empire of the Sun** Steven Spielberg's epic drama with Christian Bale. (1987, PG, 152min) ★★★★

Sky Sci-Fi/Horror

311 311 852 411 511

6.00 AM **Evolution** As 4.10am.
8.00 **Labyrinth** As 3.30pm.
9.45 **Happy Death Day** As 5.15pm.
11.30 **Deadpool 2** As 7.00pm.
1.45 PM **The Nun** Horror. (2018, 15, 96min) ★★★
3.30 **Labyrinth** Fantasy adventure. (1986, U, 97min) ★★★★
5.15 **Happy Death Day** Horror. (2017, 15, 96min) ★★★
7.00 **Deadpool 2** Action comedy fantasy with Ryan Reynolds. (2018, 15, 119min) ★★★★

9.00 Friday the 13th: Part VI...

9.00 Friday the 13th: Part VI – Jason Lives Horror with Thom Matthews and Jennifer Cooke. A lightning strike revives the corpse of the masked killer. (1986, 18, 87min) ★
SEX ●●● VIOLENCE ●●● LANG ●●●

10.45 Friday the 13th Part VII: The New Blood Horror sequel starring Lar Park Lincoln. Jason is resurrected by a girl with telekinetic powers. (1988, 18, 88min) ★
SEX ●●● VIOLENCE ●●● LANG ●●●

12.30 AM **Friday the 13th Part VIII: Jason Takes Manhattan** Horror. (1989, 18, 100min) ★★
2.25 **Friday the 13th** Horror. (2009, 18, 97min) ★★
4.10 **to 6.00** AM **Evolution** Sci-fi. (2001, PG, 101min) ★★

Sky Star Wars

302 302 843 412 502

7.05 AM **Solo: A Star Wars Story**
9.25 **Star Wars: Episode IV – A New Hope** (1977) ★★★★★
11.35 **Star Wars: Episode V – The Empire Strikes Back** Sci-fi. (1980, U, 124min) ★★★★★
1.45 PM **Star Wars: Episode VI – Return of the Jedi** (1983)
4.05 **Star Wars: The Last Jedi** Sci-fi. (2017, 12, 146min) ★★★
6.40 **Star Wars: Episode I – The Phantom Menace** Sci-fi. (1999, U, 132min) ★★★

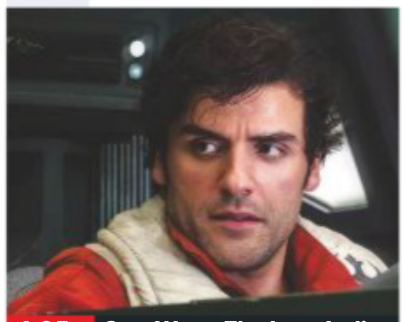
4.05 Star Wars: The Last Jedi

4.05 Star Wars: Episode I – The Phantom Menace (film started at 6.40pm)
SEX ●●● VIOLENCE ●●● LANG ●●●

9.00 Star Wars: Episode II – Attack of the Clones Sci-fi with Ewan McGregor and Natalie Portman. With the galaxy on the verge of civil war, apprentice Jedi knight Anakin Skywalker discovers love, as well as his darker side. (2002, PG, 142min) ★★
SEX ●●● VIOLENCE ●●● LANG ●●●

11.25 **Star Wars: Episode III – Revenge of the Sith** Sci-fi starring Ewan McGregor and Natalie Portman. (2005, 12, 140min) ★★★★
1.50 AM **Solo: A Star Wars Story** Sci-fi adventure prequel with Alden Ehrenreich, Emilia Clarke and Woody Harrelson. (2018, 12, 135min) ★★★
4.10 **to 6.30** AM **Star Wars: Episode I – The Phantom Menace** As 6.40pm.

Film4

313 313 853 428 429 14 300

■ **Films start at 11.00am**
11.00 AM **Carry On Constable** Comedy. (1960, b/w, U) ★★★
12.45 PM **Thunderbirds Are GO** Feature-length spin-off. (1966, U, 90min) ★★★
2.35 **Shark Tale** Animated comedy. (2004, U, 90min) ★★★★
4.20 **One Fine Day** Comedy. (1996, PG, 108min) ★★★
6.30 **X-Men: Days of Future Past** Superhero adventure. (2014, 12, 131min) ★★★★

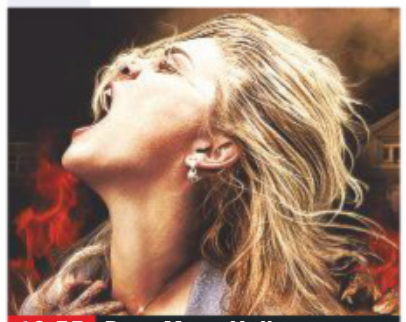
10.55 Drag Me to Hell

8 PM **X-Men: Days of Future Past** (film started at 6.30pm)
SEX ●●● VIOLENCE ●●● LANG ●●●

9 PM **9.00 R.I.P.D.** Action comedy fantasy with Jeff Bridges and Ryan Reynolds. A recently deceased cop teams up with a long-dead Wild West sheriff to nab dead souls who refuse to leave Earth. (2013, 12, 96min) ★★
SEX ●●● VIOLENCE ●●● LANG ●●●

10 PM **10.55 Drag Me to Hell** Horror thriller starring Alison Lohman, Justin Long and Lorna Raver. (2009, 15, 94min) ★★★
SEX ●●● VIOLENCE ●●● LANG ●●●

11 PM **12.50 to 2.45** AM **Army of Darkness – Director's Cut** Comedy fantasy adventure. (1992, 15, 96min) ★★★

+1 hour 314 430 45 301

Sony Movies Christmas

319 424 50 303

7.00 AM **Christmas Oranges** Drama. (2012, PG, 101min) ★★
9.00 **Moonlight and Mistletoe** Family drama. (2008, PG, 88min) ★★
11.00 **The Heart of Christmas** Drama. (2011, PG, 86min) ★★
1.00 PM **My Dad Is Scrooge** Festive fantasy. (2014, PG, 90min) ★★
3.00 **Christmas Grace** (2013) ★
5.00 **Ebbie** Charles Dickens' classic tale. (1995, PG, 100min) ★★

7.00 The Christmas Takeover Fantasy starring Harry Hamlin. A ruthless toy manufacturer sets out to put Santa Claus out of business. (1998, U, 85min) ★
9.00 Chasing Christmas Fantasy comedy with Tom Arnold. A Scrooge-like divorced man is shown the error of his ways by a series of yuletide ghosts, but things get complicated when the Ghost of Christmas Past leaves the grouch in the 1960s. (2005, PG, 100min) ★★★

11.00 **Silver Bells** Drama. (2013) ★★
1.00 AM **Christmas Grace** Drama. (2013, PG, 84min) ★
3.00 **Eve's Christmas** (2004) ★★
5.00 **to 7.00** AM **Santa Baby** Festive comedy. (2006, U, 90min) ★★

+1 hour 320 303 304

Sony Movies

321 425 32 302

9.00 AM **Sony Movie News Extra**
9.10 **A Daughter's Conviction** Drama. (2006, 12, 50min) ★★
11.00 **Sony Movie News Extra**
11.10 **A League of Their Own** Comedy. (1992, PG, 124min) ★★★★
1.45 **Vertical Limit** Adventure thriller. (2000, 12, 124min) ★★
4.00 **Seven Years in Tibet** Epic true-story adventure with Brad Pitt. (1997, PG, 135min) ★★

6.45 The Last of the Mohicans Epic romantic adventure starring Daniel Day-Lewis and Madeleine Stowe. In 1757, during the Anglo-French war in America, a frontiersman tries to rescue two kidnapped women. (1992, 15, 122min) ★★★★
9.00 Air Force One Action drama starring Harrison Ford and Gary Oldman. The US president has to battle against terrorists when his private plane is hijacked. (1997, 15, 124min) ★★★

11.30 **In the Line of Fire** Thriller. (1993, 15, 127min) ★★★★
2.10 **Faster** Thriller. (2010, 15) ★★★
4.15 **to 6.00** AM **Saints and Soldiers: Battle of the Tanks** Wartime drama. (2014, 12, 91min) ★★

+1 hour 322

Sony Movies Action

323 426 40 305

6.00 AM **Hunt the Man Down** (1951)
7.25 **The Body Snatcher** (1945)
9.00 **Four Fast Guns** (1960) ★★
10.30 **Rattler Kid** Western. (1967) ★★
12.15 PM **Ten Wanted Men** Western. (1955, U, 80min) ★★★
2.00 **Jesse James: Lawman** Western. (2015, 12, 77min) ★★
3.40 **The Last Posse** (1953) ★★
5.20 **The Stranger Wore a Gun** Western. (1953, U, 83min) ★★

7.10 The Double Crime thriller starring Richard Gere and Topher Grace. An FBI agent and a retired CIA operative team up to hunt for a legendary Soviet assassin after he murders a US senator. (2011, 12, 94min) ★★
9.00 White House Down Action thriller starring Channing Tatum and Jamie Foxx. A lone cop strives to save the day after heavily armed terrorists seize control of the White House. (2013, 12, 128min) ★★★

11.40 **Missionary Man** Vigilante thriller starring Dolph Lundgren. (2007, 15, 90min) ★★
1.35 **Jet Attack** Korean War drama. (1958, b/w, PG, 69min) ★
3.00 **to 4.00** AM **Axis Fighters**

+1 hour 324

Movies 24

325 419 513

7.00 AM **Home by Spring** (2018)
9.00 **BFF Bride** (2018, PG) ★★
11.00 **Love, Take Two** Romantic drama. (2019, PG, 90min) ★★
1.00 **Love on a Limb** Romantic drama. (2016, PG, 90min) ★★
3.00 **Tulips in Spring** Romantic drama. (2016, PG, 84min) ★★
5.00 PM **Love, Romance and Chocolate** Romantic drama. (2019, PG, 84min) ★★

7.00 Wedding at Graceland Romantic drama sequel starring Wes Brown and Kellie Pickler. A couple make plans for their wedding, while trying to cope with two sets of very different parents. (2019, PG, 120min) ★★
9.00 A Feeling of Home Romance with Jonna Walsh and Shannon Chan-Kent. Web entrepreneur Abby is contentedly making a web series in New England, until she runs into a former lover. (2019, PG, 90min) ★★

11.00 **A Harvest Wedding** Romantic comedy. (2017, PG, 84min) ★★
1.00 AM **Murder by Text: Garage Sale Mystery** (2017) ★★
3.00 **to 5.00** AM **Wedding Bells** Comedy. (2016, PG, 84min) ★★

+1 hour 326 420

FILMS ON OTHER CHANNELS

7pm TILL LATE

7.00 **The Lord of the Rings: The Two Towers** *ITV2* ★★★★★
7.00 **Goosebumps** *5STAR* ★★★
7.10 **Zoolander** *Comedy Central* Comedy. ★★★★
8.00 **High School Musical 2** *Disney* Teen musical. ★★★
9.00 **The Lone Ranger** *BBC2* ★★★
9.00 **Eye in the Sky** *C4* ★★★★
9.00 **Angels & Demons** *Sky1* ★★
9.00 **Heartbreak Ridge** *ITV4* ★★
9.00 **Diabolique** *AMC* ★
9.00 **Mission: Impossible – Ghost Protocol** *E4* Thriller. ★★★★
9.00 **Rocky** *5Spike* ★★★★★
9.00 **Austin Powers: International Man of Mystery** *5STAR* ★★★★
9.00 **The Good Shepherd** *Universal TV* Epic spy drama. ★★★★
9.00 **Big Momma's House** *Comedy Central* Comedy. ★★★
9.00 **Hudson Hawk** *Syfy* ★★★
9.00 **Killer Coach** *Lifetime* ★★
9.00 **Bride & Prejudice** *Paramount Network* Comedy. ★★
10.00 **Kill Bill: Vol 2** *Dave* ★★★
10.55 **Van Wilder: Party Liaison** *5STAR* Campus comedy. ★
11.00 **Gods of Egypt** *Channel 4* ★★★
11.00 **The Human Stain** *AMC* ★★

SATURDAY Sport

SKY HD SD | VIRGIN HD | BT HD

14 September

Sky Sports Main Event

401 401 855 | 511 501 | 402 437

- 6.00 AM **LIVE Mitre 10 Cup Rugby Union Southland v Manawatu.**
- 7.55 **Rugby Greatest Games**
- 8.00 **Good Morning Sports Fans**
- 8.30 **LIVE Mitre 10 Cup Rugby Union Counties Manukau v Auckland.** Kick-off 8.35am.
- 10.25 **Rugby Greatest Games**
- 10.30 **LIVE The Ashes England v Australia.** Day three of the fifth Test at the Kia Oval in London.
- 12.30 PM **LIVE EFL Fulham v West Bromwich Albion.** From Craven Cottage. Kick-off 12.30pm.
- 2.30 **LIVE The Ashes England v Australia.** Further coverage of the third day of the fifth Test.
- 5.30 **LIVE Premier League Norwich City v Manchester City.** From Carrow Road. Kick-off 5.30pm.
- 8.30 **LIVE PGA Tour Golf** The third day of the Greenbrier Classic.
- 11.00 **Sky Sports News**
- 12.30 AM **LIVE Caribbean Premier League St Kitts & Nevis Patriots v Guyana Amazon Warriors.**
- 3.00 **LIVE Mitre 10 Cup Rugby Union Wellington v Otago.**
- 4.55 **Rugby Greatest Games**
- 5.00 **to 5.30** AM **Sporting Records**

Sky Sports Premier League

402 402 856 | 512 502

- 6.00 AM **PL Greatest Games**
- 7.00 **Premier League Match Pack**
- 7.30 **Premier League Preview**
- 8.00 **Premier League 100 Club**
- 8.30 **Premier League Match Pack**
- 9.00 **Premier League Preview**
- 9.30 **Saturday Social**
- 10.30 **Soccer AM** Football magazine.
- 12.00 NOON **Gillette Soccer Saturday: Build-Up**
- 3.00 PM **Gillette Soccer Saturday** Jeff Stelling and guests preside over the day's football action.
- 5.00 **LIVE Premier League Norwich City v Manchester City.** All the action from the top-flight encounter at Carrow Road. Kick-off 5.30pm.
- 8.30 **Renault Game of the Day** A full re-run of the day's top Premier League match.
- 10.30 **Match Choice** Highlights from the Premier League.
- 11.00 **Premier League Highlights** Norwich City v Manchester City.
- 11.30 **Premier League Highlights** Action from Manchester United v Leicester City.
- 12.00 M'T **Premier League Highlights**
- 5.00 **to 6.00** AM **PL Best Goals 92/93**

Sky Sports Football

403 403 857 | 513 503

- 6.00 AM **EFL** Another chance to see Derby County v Cardiff City.
- 9.30 **Saturday Social**
- 10.30 **Soccer AM** Football magazine.
- 12.00 NOON **LIVE EFL Fulham v West Bromwich Albion.** All the action from the Championship clash at Craven Cottage. Kick-off 12.30pm.
- 3.00 PM **Gillette Soccer Saturday** Jeff Stelling and guests preside over the day's football action.
- 5.00 **Gillette Soccer Saturday: Reaction** Football discussion.
- 6.00 **Goals Express** The latest goals.
- 7.00 **Goal Zone**
- 8.00 **EFL Highlights**
- 8.30 **MLS Greatest Games**
- 8.50 **LIVE MLS Chicago Fire v FC Dallas.** The Western Conference clash at SeatGeek Stadium.
- 10.55 **MLS Greatest Games**
- 11.00 **EFL Highlights**
- 11.30 **Football's Greatest Players**
- 1.00 AM **EFL Greatest Games**
- 1.30 **SPFL Greatest Games**
- 2.00 **EFL Play-Off Final Highlights**
- 3.00 **Football Countdowns**
- 4.00 **EFL Play-Off Final Highlights**
- 5.00 **Football's Greatest Players**
- 5.30 **to 6.00** AM **Football Years**

Sky Sports The Ashes

404 404 858 | 514 504

- 6.00 AM **Ashes Memories**
- 7.00 **The Ashes**
- 8.00 **The Ashes Debate**
- 8.30 **The Ashes**
- 9.30 **The Ashes Debate**
- 10.00 **LIVE The Ashes England v Australia.** All the action from the third day of the series-concluding fifth Test, taking place at the Kia Oval in London.
- 7.00 PM **The Ashes Debate** Discussion on the third day's play of the fifth and final Test between England and Australia.
- 7.30 **The Story of a Genius**
- 8.00 **The Ashes** England v Australia: Action from the third day of the fifth and final Test at the Kia Oval.
- 9.00 **The Ashes Debate** As 7.00pm.
- 9.30 **Ashes in the 80s** From 1985.
- 10.00 **The Ashes** As 8.00pm.
- 11.00 **The Ashes Debate** As 7.00pm.
- 11.30 **The Ashes** As 8.00pm.
- 12.30 AM **LIVE Caribbean Premier League St Kitts & Nevis Patriots v Guyana Amazon Warriors.** The T20 encounter from Warner Park, Basseterre.
- 4.30 **Ashes Greats**
- 5.00 **Best of England v Australia**
- 5.50 **to 6.00** AM **Ashes Greats**

Sky Sports Golf

405 405 859 | 515 505

- 6.00 AM **European Tour Golf**
- 6.30 **Solheim Cup Golf**
- 7.30 **LIVE Solheim Cup Golf** Coverage of the second day from Gleneagles in Scotland, featuring the concluding foursomes and fourballs in the biennial women's tournament between Europe and the United States.
- 6.30 PM **European Tour Golf** Action from day three of the KLM Open.
- 7.30 **Nick Dougherty's Tee Time Tips** The former professional offers expert advice.
- 8.00 **LIVE PGA Tour Golf** Coverage of the third day's play of the Greenbrier Classic at the Old White TPC at White Sulphur Springs in West Virginia.
- 11.00 **European Tour Golf**
- 12.00 M'T **Solheim Cup Golf** Highlights of the second day's play from Gleneagles in Scotland.
- 1.00 AM **School of Golf**
- 2.00 **Feherty Talks to Sergio Garcia & Rafa Cabrera-Bello**
- 3.00 **European Tour Golf**
- 4.00 **Solheim Cup Golf**
- 5.00 **to 6.00** AM **Feherty Talks to Sergio Garcia & Rafa Cabrera-Bello**

BT Sport 1

413 413 867 | 527 | 408 430

- 7.30 AM **No Filter Boxing**
- 8.00 **LIVE World Rally Championship** Rally Turkey.
- 9.00 **Premier League Match Pack**
- 9.30 **Premier League Preview**
- 10.00 **Early Kick-Off**
- 12.00 NOON **LIVE Premier League Liverpool v Newcastle United.** From Anfield. Kick-off 12.30pm.
- 2.45 PM **BT Sport Score**
- 5.00 **LIVE Vanarama National League Wrexham v Sutton United.** From the Racecourse Ground. Kick-off 5.20pm.
- 7.30 **National League Highlights**
- 8.00 **LIVE BT Sport Fight Night Sunny Edwards v Hugo Rosendo Guarneros.** The IBF international Flyweight title bout from York Hall in London.
- 12.00 M'T **No Filter Boxing**
- 12.30 AM **Wilder v Fury: Behind The Scenes**
- 1.00 **Fury v Schwarz**
- 2.00 **World Rally Championship**
- 2.30 **Formula E: Street Racers**
- 3.00 **WTA All Access**
- 3.30 **to 6.00** AM **LIVE WTA Tennis** The final of the Hana-cupid Japan Women's Open from Hiroshima.

BT Sport 2

414 414 868 | 528 | 409 431

- 6.45 AM **Mobil 1: The Grid**
- 7.15 **Sport in Focus: Cal Crutchlow**
- 7.45 **MotoGP: ICYMI**
- 8.00 **LIVE MotoGP** Grand Prix of San Marino third free practice session.
- 11.00 **LIVE MotoGP** Qualifying ahead of the Grand Prix of San Marino.
- 3.00 PM **LIVE MotoGP** Coverage of the opening MotoE race from Italy.
- 4.00 **LIVE Red Bull MotoGP Rookies Cup** From Italy.
- 5.00 **Bundesliga Special**
- 5.15 **LIVE Bundesliga RB Leipzig v Bayern Munich.** From the Red Bull Arena. Kick-off 5.30pm.
- 7.30 **Bundesliga**
- 8.30 **Ladbrokes Premiership**
- 9.30 **UFC: Beyond The Octagon Classic Fights** UFC 187.
- 10.00 **Sport in Focus: Darren Till**
- 10.30 **UFC Profiles in Combat**
- 11.00 **LIVE UFC** The preliminary bouts for UFC Fight Night 158.
- 1.00 AM **LIVE UFC Donald Cerrone v Justin Gaethje.** The lightweight bout from Vancouver, Canada.
- 4.30 **BT Sport Reload**
- 4.45 **to 6.45** AM **LIVE V8 Supercars Championship** Race 24 from Auckland.

BT Sport 3

417 417 869 | 529 | 410 432

- 6.00 AM **BT Sport Reload**
- 6.15 **MotoGP: ICYMI**
- 6.30 **Premier League Match Pack**
- 7.00 **Premier League Preview**
- 7.30 **World Rally Championship**
- 8.00 **Fight Night: Wilder v Fury**
- 9.30 **No Filter Boxing**
- 10.00 **Ligue 1** Amiens v Lyon.
- 11.00 **Scottish Football Extra**
- 11.30 **LIVE Scottish Professional Football League Hamilton Academical v Celtic.** The top-flight clash at the Fountain of Youth Stadium. Kick-off 12noon.
- 2.15 PM **LIVE Premiership Rugby 7's** Day two of the Premiership Rugby 7's at Franklin's Gardens.
- 7.00 **LIVE Ligue 1 Bordeaux v Metz.** Kick-off 7.00pm.
- 9.00 **LIVE MLB Washington Nationals v Atlanta Braves.** Start-time 9.05pm.
- 12.00 M'T **World Rally Championship**
- 12.30 AM **LIVE College Football Syracuse Orange v Clemson Tigers.** Kick-off 12.30am.
- 4.00 **World Rally Championship**
- 4.30 **Irish Rally Review**
- 5.00 **Formula E: Street Racers**
- 5.30 **to 6.00** AM **World Rally Championship**

Sky Sports Action

407 407 861 | 517 507

- 6.00 AM **Ryan Burnett: My Greatest Night**
- 6.15 **Joshua Buatsi: The Knockouts**
- 6.30 **Kell Brook: My Greatest Night**
- 7.00 **Great Sporting Moments**
- 8.00 **Darts Gold**
- 8.30 **Kell Brook: My Greatest Night**
- 9.00 **NFL: America's Game**
- 10.00 **Triathlon** Action from Tenby.
- 11.00 **Fight Night International**
- 2.30 PM **Ryan Burnett: My Greatest Night**
- 2.45 **Joshua Buatsi: The Knockouts**
- 3.00 **Triathlon** Action from Tenby.
- 4.00 **Darts Gold**
- 4.30 **Triathlon** Action from Tenby.
- 5.30 **Darts Gold**
- 6.00 **NFL: America's Game** The story of Green Bay Packers' 2010 Super Bowl success over Pittsburgh Steelers.
- 7.00 **Fight Night International** Devin Haney v Zaur Abdullaev.
- 10.30 **Darts Gold**
- 11.00 **Triathlon** Action from Tenby.
- 12.00 M'T **NFL: America's Game**
- 1.00 AM **Super League Gold**
- 2.00 **NFL – Greatest Games**
- 3.30 **Legends of Darts**
- 4.00 **Sporting Records**
- 5.00 **to 6.00** AM **Sporting Greats**

Sky Sports Mix

121 121 819 | 520 510

- 6.00 AM **My Icon: Linford Christie**
- 6.15 **My Icon: Martin Offiah**
- 6.30 **My Icon: Ryan Atkin**
- 6.45 **My Icon: Tanni Grey Thompson**
- 7.00 **Sporting Records** Focusing on records set by sprinter Usain Bolt and swimmer Mark Spitz.
- 7.30 **LIVE Solheim Cup Golf** Coverage of the second day from Gleneagles in Scotland, featuring the concluding foursomes and fourballs in the biennial women's tournament between Europe and the United States.
- 6.30 PM **My Icon**
- 7.30 **Game Changers: Ashes Special** Aiming to inspire youngsters to take up sport.
- 8.00 **Sporting Records**
- 8.30 **Great Sporting Moments**
- 9.30 **Game Changers: Ashes Special** As 7.30pm.
- 10.00 **My Icon**
- 10.30 **Game Changers: Ashes Special** As 7.30pm.
- 11.00 **My Icon: Heather Watson**
- 11.15 **My Icon: Nigel Owens**
- 11.30 **Game Changers: Ashes Special** As 7.30pm.
- 12.00 M'T **to 6.00** AM **Mix Shorts: Masterclasses**

BT Sport/ESPN

423/426 872 | 530 | 411 434

- 6.00 AM **Around the Horn**
- 6.30 **ESPN FC** Football news.
- 7.00 **Pardon the Interruption**
- 7.30 **World of X Games**
- 8.30 **ESPN FC** Football news.
- 9.00 **LIVE WTA Tennis** Coverage of the semi-finals of the Jiangxi Open from Nanchang, China.
- 1.00 PM **College Football 150**
- 2.00 **College GameDay**
- 5.00 **LIVE College Football Penn State Nittany Lions v Pittsburgh Panthers.** From Beaver Stadium. Kick-off 5.00pm.
- 8.30 **LIVE College Football South Carolina Gamecocks v Alabama Crimson Tide.** Kick-off 8.30pm.
- 12.00 M'T **LIVE College Football Kentucky Wildcats v Florida Gators.** Kick-off 12.00m't.
- 3.30 **to 7.00** AM **LIVE College Football Arizona Wildcats v Texas Tech Red Raiders.** From Arizona Stadium. Kick-off 3.30am.

Eurosport 1

410 410 864 | 523 521 | 412 435

- 7.30 AM **Cycling: Vuelta a España**
- 8.25 **LIVE FIA World Touring Cars** Coverage of race one of round seven from Ningbo in China.
- 9.25 **Cycling: Vuelta a España**
- 10.30 **LIVE Cycling: Vuelta a España** Coverage of the 20th and penultimate stage, a 190.4km route from Arenas de San Pedro to Plataforma de Gredos.
- 5.15 PM **Vuelta a España – The Breakaway** Stage 20 review.
- 5.30 **Cycling: Quebec Grand Prix**
- 7.00 **Triathlon: Long Course Weekend** From Pembrokeshire.
- 8.00 **Cycling: Vuelta a España** Highlights of stage 20.
- 9.30 **Vuelta a España – The Breakaway** Stage 20 review.
- 9.45 **Cycling: Tour of Britain** Highlights of stage eight.
- 11.15 **Cycling: Vuelta a España**
- 12.15 AM **Vuelta a España – The Breakaway** Stage 20 review.
- 1.00 **to 6.00** AM **WATTS**

Eurosport 2

411 411 865 | 524 522 | 413 436

- 6.55 AM **LIVE Snooker: Shanghai Masters** Coverage of the semi-final stage from China.
- 10.00 **Snooker: Shanghai Masters**
- 12.05 PM **WATTS** Recent highlights.
- 12.30 **LIVE Snooker: Shanghai Masters** The conclusion of the semi-final stage from China.
- 3.30 **Motocross World Championship** From Turkey.
- 4.30 **Speedway: U21 World Championship** From Poland.
- 5.30 **LIVE Speedway: U21 World Championship** Round two from Gustrow, Germany.
- 8.30 **Snooker: Shanghai Masters**
- 10.30 **FIA World Touring Cars**
- 11.30 **Speedway: U21 World Championship** From Germany.
- 12.30 AM **Motocross World Championship** From Turkey.
- 1.00 **Cycling: Vuelta a España**
- 2.00 **Cycling: Tour of Britain**
- 3.30 **to 5.00** AM **Cycling: Coppa Agostoni**

Sky Sports Arena

408 408 862 | 518 508

- 6.00 AM **LIVE Mitre 10 Cup Rugby Union Southland v Manawatu.**
- 7.55 **Rugby Greatest Games**
- 8.00 **Great Sporting Moments**
- 8.15 **Betfred Super League**
- 8.30 **LIVE Mitre 10 Cup Rugby Union Counties Manukau v Auckland.** Kick-off 8.35am.
- 10.25 **Rugby Greatest Games**
- 10.30 **WWE Smackdown**
- 12.30 PM **WWE Main Event**
- 1.30 **WWE Presents: Clash of Champions**
- 2.30 **LIVE Championship Rugby League** A second-tier match.
- 5.00 **LIVE GAA Dublin v Kerry.**
- 9.00 **WWE Presents: Clash of Champions**
- 10.00 **Super League Gold**
- 11.00 **WWE Presents: Clash of Champions**
- 12.00 M'T **Highlights**
- 3.00 AM **LIVE Mitre 10 Cup Rugby Union Wellington v Otago.**
- 4.55 **to 5.30** AM **Highlights**

Sky Sports F1

406 406 860 | 516 506

- 6.00 AM **The Home of F1**
- 11.00 **Formula 1** Another chance to see the Australian Grand Prix.
- 1.00 PM **Formula 1** A re-run of the Bahrain Grand Prix.
- 3.05 **F1 Cars Through 1000 Races**
- 3.10 **Alfa Romeo 1950**
- 3.15 **Formula 1** Another chance to see the Chinese Grand Prix.
- 5.20 **Jenson's Memories: Canada 2011** Jenson Button looks back at the 2011 Canadian Grand Prix.
- 5.30 **Formula 1** Another chance to see the Azerbaijan Grand Prix.
- 7.35 **Formula 1** A re-run of the Spanish Grand Prix, the fifth round of the season, held at the Circuit de Catalunya, Barcelona.
- 9.45 **Formula 1** Another chance to see the Monaco Grand Prix, the sixth round of the season, which took place at Circuit de Monaco.
- 12.00 M'T **Formula 1** Highlights of the Canadian Grand Prix.
- 1.00 **to 6.00** AM **The Home of F1**

Sunday

15 September

Evening Planner

Music

Pet Shop Boys: Live in Hyde Park
BBC4 HD, 8pm
The synth-pop duo's headline set at the BBC Radio 2 Live in Hyde Park concert

Documentary

Inside Cadbury: Chocolate Secrets Unwrapped
C4 HD, 8pm
Behind the scenes in Bournville, finding out how sugar was reduced in Dairy Milk

Documentary

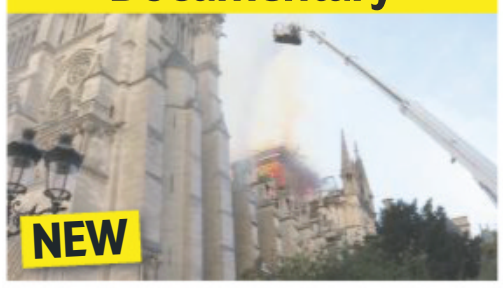

Notre Dame: Race Against the Inferno
National Geographic HD, 9pm
How firefighters contained a blaze at the cathedral for 15 hours in April 2019

Drama

Peaky Blinders
BBC1 HD, 9pm
In the penultimate episode, Arthur tries to smuggle drugs out of London, while Tommy pays a visit to an old comrade

SKY	EVENING TIME 7.00PM	7.30PM	8.00PM	8.30PM	9.00PM	9.30PM	10.00PM	10.30PM
Favourites								
101 BBC1	7.00 Countryfile		8.00 Antiques Roadshow		9.00 Peaky Blinders		10.00 News	10.30 Match of the...
102 BBC2	7.00 Golf: Solheim Cup Highlights		8.00 Dragons' Den		9.00 Stacey Dooley Investigates...	9.45 State...	10.05 The Mash Report	
103 ITV	7.00 5 Gold Rings †		8.00 Who Wants to Be a Millionaire?		9.00 Sanditon		10.00 News	10.20 Billy Connolly's Great...
104 CHANNEL 4	7.00 The World's Most Luxurious Airline		8.00 Inside Cadbury: Chocolate Secrets...		9.00 Treasure Island with Bear Grylls		10.00 Instant Fame: Adventures in Futureland	
105 CHANNEL 5	7.00 Cricket on 5: The Ashes		8.00 When Luxury Holidays Go Horribly...		9.00 The Real Patrick Swayze: In His Own Words			
106 SKY ONE	7.00 The Simpsons		8.00 Magnum P.I.		9.00 S.W.A.T.		10.00 Hawaii Five-0	
Entertainment								
116 BBC4	7.00 The Women's...	7.30 Race and Pace...	8.00 Pet Shop Boys: Live in Hyde Park			9.30 Top of the Pops...	10.00 Cyprus Avenue	
118 ITV2	◂ 6.20 Film: Beauty and the Beast		8.00 Film: Spectre					
136 MORE4	◂ 6.00 World Para Swimming Championships...		8.00 Emergency Helicopter Medics		9.00 999: On the Frontline		10.00 Shocking Emergency Calls	
135 E4	◂ 6.55 The Big Bang Theory	7.55 Celebrity Hunted			9.00 Don't Tell the Bride		10.00 Naked Attraction	
107 SKY WITNESS	7.00 Border Security: Australia's Front Line				9.00 FBI		10.00 Instinct	
108 SKY ATLANTIC	7.00 Blue Bloods				9.00 Real Time with Bill Maher			10.10 Succession
110 GOLD	◂ 6.05 Only Fools and Horses		8.00 The Fast Show			9.20 The Office		
111 DAVE	7.00 Cop Car Workshop		8.00 Expedition with Steve Backshall		9.00 Have I Got a Bit More Old News for You		10.00 Jon Richardson: Ultimate Worrier	
119 ITV3	7.00 Agatha Christie's Poirot				9.00 Joanna Lumley's Japan		10.00 The Halcyon	
120 ITV4	◂ 6.55 The Day We Walked on the Moon	7.55 Hornblower					10.00 Cycling: Vuelta a España	
112 COMEDY CENTRAL	◂ 6.00 Film: How to Train Your Dragon	7.55 Friends			9.00 Film: 50 First Dates			
114 SYFY	7.00 Film: Highlander III: The Final Dimension				9.00 Film: Legion			
109 W	7.00 Gavin & Stacey				9.00 One Born Every Minute		10.00 Emma Willis: Delivering Babies	
113 UNIVERSAL	7.00 NCIS				9.00 Law & Order: Special Victims Unit			
124 FOX	7.00 NCIS				9.00 False Flag		10.00 Family Guy	
122 SKY ARTS	7.00 Beach Boys: Good Vibrations Tour		8.00 The Hollies: Look Through Any Window					10.30 The Kinks...
Documentary								
125 DISCOVERY	7.00 Loch Ness Monster: New Evidence				9.00 UFOs: The Lost Evidence		10.00 Contact Project	
162 ANIMAL PLANET	7.00 Air Jaws: Walking with Great Whites		8.00 Big Cat Tales		9.00 Crocodile Hunter		10.00 Alaska: The Last Frontier	
129 NAT GEO	7.00 Building the London Underground		8.00 Petra: Secrets of the Ancient Builders		9.00 Notre Dame: Race Against the Inferno		10.00 Megastructures	
130 HISTORY	7.00 American Pickers				9.00 9/11 Inside Air Force One			
155 YESTERDAY	7.00 Morecambe & Wise in America		8.00 'Allo 'Allo!			9.45 World's Greatest Palaces		
166 EDEN	7.00 The Great Human Odyssey				9.00 Life on Earth: A New Prehistory			
Films								
301 SKY PREMIERE	◂ 6.00 Welcome to Marwen		8.00 The Predator			9.50 The Front Runner		
303 SKY HITS	◂ 6.50 Jurassic World: Fallen Kingdom				9.00 Fantastic Beasts: The Crimes of Grindelwald			
304 SKY GREATS	◂ 5.25 Armageddon		8.00 The World's End				10.00 The Running Man	
305 SKY DISNEY	◂ 6.00 The Incredibles		8.00 Incredibles 2				10.00 Aladdin	
306 SKY FAMILY	◂ 6.10 The Lego Ninjago Movie		8.00 Night at the Museum 2			9.50 Nanny McPhee & The Big Bang		
307 SKY ACTION	◂ 6.00 The Predator		8.00 Kick-Ass				10.00 Kick-Ass 2	
308 SKY COMEDY	◂ 5.55 Crazy, Stupid, Love		8.00 Bridget Jones: The Edge of Reason				10.00 Juliet, Naked	
309 SKY THRILLER		7.15 Searching			9.00 Don't Hang Up			10.25 Se7en
310 SKY DRAMA	◂ 5.50 Chariots of Fire		8.00 Atonement					10.10 Darkest Hour
311 SKY SCI-FI	7.00 District 9				9.00 Guardians of the Galaxy			
302 SKY STAR WARS	◂ 6.00 Star Wars: Episode IV – A New Hope		8.15 Star Wars: Episode V – The Empire Strikes Back					10.30 Star Wars...
313 FILM4	◂ 6.55 Keeping Up With the Joneses				9.00 Jack Reacher: Never Go Back			
315 TCM	7.05 Along Came Jones				9.00 The Fugitive			
Sport								
401 MAIN EVENT	7.00 NFL – Live: Two matches from the NFL season							
402 PREMIER LEAGUE	◂ 4.00 Renault...	7.30 PL Greatest Games		8.30 Goals on Sunday			10.00 Premier League Highlights	
403 FOOTBALL	7.00 EFL...	7.15 EFL Championship Highlights	8.00 EFL Goals...	8.30 MLS – Live: Seattle Sounders v New York Red Bulls: From CenturyLink				10.35 MLS...
404 THE ASHES	◂ 6.30 The Ashes...	7.30 The Story of a...	8.00 The Ashes		9.00 The Ashes...	9.30 Caribbean Premier League – Live		
413 BT SPORT 1		7.15 PL World	7.45 Ligue 1 – Live: Monaco v Marseille: From Stade Louis II (Kick-off 8.00)				10.00 Vanarama...	10.30 PL World
414 BT SPORT 2	◂ 5.30 BT Sport...	7.30 World Rally...	8.00 MotoGP		9.00 MotoGP Chequered Flag		10.00 UFC	

◂ Denotes programmes starting before 7.00pm † Regions vary

SUNDAY

SAVE UP TO 36%
SUBSCRIPTION OFFER: 6 ISSUES FOR £1*
Subscribe online www.tvandsatsubs.com/48AE
OR CALL 0330 3331 113 and quote code 48AE
*Your payments will then continue at £19.99 payable every three months, saving 36%

BBC1

101 101/115 801 | 101 108 | 1 101 | 101 101/106

6.00 AM **Breakfast** (S)
7.35 **Match of the Day** (S)(R)
9.00 **The Andrew Marr Show** (S)
10.00 **Sunday Politics** (S)
10.30 **Sunday Morning Live** (S)
11.30 **Homes Under the Hammer** (S)(R)
12.30 PM **Bargain Hunt** (S)(R)
1.00 **BBC News** (S)
1.15 **Songs of Praise** New edition A visit to Lourdes in France. (S)
1.50 **Points of View** New edition (S)
2.05 **Escape to the Country** (S)(R)
3.05 **Garden Rescue** (S)(R)(AD)
3.50 **Money for Nothing** (S)(R)
4.50 **DIY SOS: Celebrating 20 Years** Nick Knowles looks back at the show's 20-year history. (S)(R)(AD)
5.50 **Pointless Celebrities** A sitcom edition of the quiz, with contestants including Kerry Howard, Neil Stuke and Robert Duncan. (S)(R)

7.00 Countryfile

6 PM
6.35 **BBC News** (S)
6.50 **Local News** (S)

7 PM
7.00 **Countryfile** New edition Ellie Harrison meets a larger-than-life character in Dorset, while Steve Brown visits the world's only managed flock of mute swans at Abbotsbury Swannery. (S)

8 PM
8.00 **Antiques Roadshow** New edition Fiona Bruce is at Salisbury Cathedral, where surprises include a strange object linked to the *Titanic*, a rare astronaut's watch and a letter written by Churchill. (S)

9 PM
9.00 **Peaky Blinders** New episode *The Shock:* 5/6. As the Shelbys come to terms with the shocking events of the party, Tommy reveals his intentions for Oswald Mosley. *See feature, page11* (S5) (S)(AD)

10 PM
10.00 **BBC News** (S)
10.20 **Local News** (S)
10.30 **Match of the Day 2** Mark Chapman presents action from Bournemouth v Everton, and Watford v Arsenal. (S)
11.30 **The Women's Football Show** Highlights of the weekend's games in the Super League, and a look at the biggest issues in the women's game. (S)
12.00 M'T **A Question of Sport** Guests David James, Elinor Barker, Paul Sculthorpe and Andy Sullivan join the regulars. (S)(R)
12.30 AM **Weather for the Week Ahead** Seven-day forecast. (S)
12.35 **to 6.00** AM **BBC News** (S)

BBC2

102 102/115 802 | 102 102 | 2 102 | 102 102/106

5.45 AM **The NFL Show** (S)(R)
6.15 **Life in a Cottage Garden with Carol Klein** (S)(R)(AD)
6.45 **A to Z of TV Gardening** (S)(R)
7.30 **Gardeners' World** (S)(R)
8.30 **Countryfile** (S)(R)
9.30 **Saturday Kitchen Best Bites** New edition Highlights show. (S)
11.00 **Hairy Bikers: Route 66** (S)(R)(AD)
12.00 NOON **Top of the Shop with Tom Kerridge** (S)(R)(AD)
1.00 PM **Best House in Town** (S)(R)
1.30 FILM **She Wore a Yellow Ribbon** John Ford's epic Western starring John Wayne and Joanne Dru. (S) (1949, U, 105min) ★★★★
3.15 **Westerns: Talking Pictures** New edition Sylvia Syms narrates a history of Westerns. (S)
4.00 **Animals in Love** (S)(R)
5.00 **Burma with Simon Reeve** (S)(R)

9.00 Stacey Dooley Investigates...

6 PM
6.00 **Burma with Simon Reeve** 2/2. Simon ventures into Burma's highlands, where he attends a fire balloon festival, visits an elephant sanctuary and goes in search of a rebel army. (S)(R)

7 PM
7.00 **Golf: Solheim Cup Highlights** Eilidh Barbour presents highlights of the third and final day of the women's team competition between Europe and USA, held this year at Gleneagles in Perthshire. (S)

8 PM
8.00 **Dragons' Den** New edition 6/14. The panel listen to pitches for an inventive new solution to clearing up post-festival rubbish, a means of balancing gut bacteria and a phone alarm app. (S)(AD)

9 PM
9.00 NEW TO BBC2 **Stacey Dooley Investigates: Nigeria's Female Suicide Bombers** Girls used as suicide bombers. *Previously on BBC3 Online*. (S)
9.45 **State of the Union** New episodes 3&4/10. Double bill of the comedy. (S1) (S)(AD)

10 PM
10.05 **The Mash Report** (S)(R)
10.40 FILM PREMIERE **The Company You Keep** Thriller starring Robert Redford. (S) (2012, 15, 115min) ★★★
SEX ●●● VIOLENCE ●●● LANGUAGE ●●●
12.35 AM **Sign Zone: Question Time** Fiona Bruce chairs the topical debate from London. (S)(R)
1.35 **Sign Zone: Holby City** *Gods and Monsters:* Ric celebrates his 65th birthday, but as he continues to make mistakes at work, the return of a face from the past forces him to realise that his surgical skills are fading. (S)(R)(AD)
2.35 **to 6.00** AM **Previews**

ITV

103 103/176 803 | 103 113/103 | 3 103 | 103 111

6.00 AM **CITV**
9.25 **ITV News** (S)
9.30 **Ainsley's Caribbean Kitchen** Ainsley Harriott concludes his culinary tour of Antigua. (S)(R)(AD)
10.00 **Midsomer Murders** (S)(R)(AD)
11.50 **Britain's Got Talent: The Champions** 3/6. (S)(R)
1.50 PM **ITV News** (S)
2.00 LIVE **Goodwood Revival** The greatest cars from the golden age of motorsport are raced by legendary drivers and celebrity enthusiasts. (S)
4.00 **Paul O'Grady's Little Heroes** Paul returns to meet more children at Great Ormond Street Hospital. (S)(R)(AD)
4.30 **The Chase** Quiz show. (S)(R)
5.30 **ITV News** (S)
5.45 **Local News** (S)

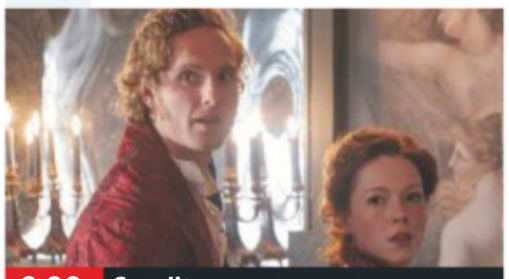
9.00 Sanditon

6 PM
6.00 **Tipping Point: Lucky Stars** New edition 10/12. A celebrity edition of the quiz, in which Kimberly Wyatt, Duncan Preston and Bobby Cole Norris answer questions to win turns on an arcade-style machine. (S)

7 PM
7.00 **5 Gold Rings** New edition 3/6. Two best friends and a couple of geography teachers take part in the game show, competing to answer visual questions by placing rings on an LED floor. (S)

8 PM
8.00 **Who Wants to Be a Millionaire?** New edition Jeremy Clarkson hosts the big-prize quiz, in which another line-up of contestants answer questions that could change their lives. (S)

9 PM
9.00 **Sanditon** New episode 4/8. Clara witnesses a moment between Esther and Sir Edward that raises her suspicions about their relationship. (S1) (S)(AD)
■ Repeated on Thursday

10 PM
10.00 **ITV News** (S)
10.20 **Billy Connolly's Great American Trail** 2/3. Billy visits Kearny, New Jersey, where he discovers it was the Scots who brought football to America. (S)(R)(AD)
11.15 **Australia with Julia Bradbury** 1/8. Juila explores the continent, beginning in Sydney. (S)(R)(AD)
11.45 **Who Wants to Be a Millionaire?** As shown at 8.00pm. (S)(R)
12.40 AM **Ideal World Cordless Vacuum**
3.00 **Motorsport UK** From Thruxton. (S)
3.50 **British Superbike Championship Highlights** Action from round nine at Oulton Park. (S)
5.05 **to 6.00** AM **Judge Rinder** (SL)(R)

+1 hour 203 | 114 | 33 | 112

CHANNEL 4

104 104/138 803 | 104 141 | 4 104 | 104

6.15 AM **Cheers** 12&13/22. (S1) (S)(R)
7.10 **Frasier** (S10&11) (S)(R)
8.00 **The Simpsons** (S)(R)(AD)
9.30 **Sunday Brunch** New edition With guests Gyles Brandreth, Kirsty-Leigh Porter, Rishi Nair and Toby Stephens. (S)
12.30 PM **The Simpsons** (S)(R)(AD)
2.30 **The Great British Bake Off** Bread Week. (S)(R)(AD)
3.50 **Extreme Cakemakers** New edition Three cake makers hope to impress at a prestigious show. (S)
4.20 FILM **Sister Act 2: Back in the Habit** Comedy sequel starring Whoopi Goldberg. A nightclub singer gets back into a nun's habit to become the music teacher of a failing ghetto school. With Maggie Smith and Kathy Najimy. (S) (1993, PG, 130min) ★★

9.00 Treasure Island with Bear Grylls

6 PM
6.30 **News** (S)

7 PM
7.00 **The World's Most Luxurious Airline** Documentary revealing the lengths to which Singapore Airlines has gone to create a first-class suite for the super-wealthy. (S)(R)

8 PM
8.00 NEW **Inside Cadbury: Chocolate Secrets Unwrapped** Examining one of Britain's biggest chocolate-makers as scientists attempt to cut sugar from the Dairy Milk recipe. (S)

9 PM
9.00 **Treasure Island with Bear Grylls** New edition 2/6. The islanders are struggling with sleep deprivation thanks to an insect infestation and there is an issue with their water supply. (S)(AD)

10 PM
10.00 **Instant Fame: Adventures in Futureland** New edition 2/3. Jamali Maddix visits LA to meet unlikely online stars, including a 10-year-old who struck the jackpot with a viral video. (S)(AD)
11.00 FILM **RoboCop** Sci-fi thriller. (S) (2014, 12, 130min) ★★★
1.10 AM **Sex, Drugs and Murder** Documentary. (SL)(S)(R)
2.00 **The Great British Bake Off: An Extra Slice** (S)(R)(AD)
2.55 **Hidden Britain by Drone** (S)(R)
3.50 **Come Dine with Me** (S)(R)
4.45 **Gok's Fill Your House for Free** (R)
5.40 **Jamie's Comfort Food Bites** (S)(R)
5.50 **to 6.30** AM **Countdown** (S)(R)

+1 hour 204 | 142 | 15 | 109 | 121

(S) Subtitles (SL) Signing (R) Repeat (AD) Audio Description

CHANNEL 5

105 105 805 | 105 150 | 5 105 | 105 105

6.00 AM **Milkshake!**
9.50 **SpongeBob SquarePants** (S)
10.00 **Rise of the Teenage Mutant Ninja Turtles** Animation. (S)(R)
10.15 **Access** Showbiz news. (S)
10.20 **Friends** Five episodes of the US sitcom. (S3) (S)(R)
12.45 PM **Oxford Street 24/7** Triple bill of the documentary series following life on the London street. (S)(R)
3.40 NEW TO CHANNEL 5 **100 Toddler Tantrums Caught on Camera** Some of the most epic toddler huffs found online. *Previously shown on 5STAR.* (S)
5.40 **Inside Cadbury: Secrets of the Chocolate Factory** A look behind the scenes at one of the most famous chocolate brands in the world. (S)(R)

9.00 The Real Patrick Swayze...

6.55 **News** (S)
7.00 **Cricket on 5: The Ashes** Action from the fourth day of the series-concluding fifth Test between England and Australia, taking place at the Kia Oval in London. (S)
8.00 **When Luxury Holidays Go Horribly Wrong** A couple whose dream trip to Las Vegas turned into a nightmare when they were caught up in the shootings of October 2017. (S)(R)
9.00 NEW **The Real Patrick Swayze: In His Own Words** Examining the story of Patrick Swayze's struggle for acceptance. (S)
■ Repeated on Friday
10.55 **The Last Days of Patrick Swayze** Forensic pathologist Dr Jason Payne-James examines the death of the movie star in 2009 from pancreatic cancer. (S)(R)
12.00 M'T **Premiership Rugby Sevens** Action from the pre-season tournament at Franklin's Gardens. (S)
1.05 AM **21.co.uk Live Casino Show**
3.00 **Greatest Ever Disaster Movies** A countdown of 40 films. (S)(R)
4.20 **Lip Sync Battle UK: Peter Andre vs Gino D'Acampo** (S)(R)
4.45 **House Doctor** (S)(SL)(R)
5.35 **to 6.00** AM **Wildlife SOS** (SL)(R)

+1 hour 205 | 155 | 44 | 128

SKY ONE

106 106 806 | 110 109

6.00 AM **Hour of Power** (R)
7.00 **Monkey Life** (S)(R)(AD)
9.00 **Modern Family** (S9) (S)(R)
11.00 **WWE Raw Hlts**
12.00 NOON **S.W.A.T.** 12/23. *Los Huesos*: Jessica and Chris go undercover in Mexico. (S2) (R)
1.00 PM **NCIS: Los Angeles** Triple bill of the drama. (S10) (S)(R)
4.00 **The Simpsons** *Homer Is Where the Art Isn't:* Homer is accused of stealing a painting. (S)(R) **4.30** *3 Scenes Plus a Tag from a Marriage:* Homer and Marge reveal how they ended up being miserable parents. (S)(R) **5.00** *Fears of a Clown:* Bart ruins Krusty's career. (S)(R) **5.30** *No Good Read Goes Unpunished:* With the guest voice of Daniel Radcliffe. (S)(R)

9.00 S.W.A.T.

6.00 **The Simpsons** *King Leer:* Moe is estranged from his family. (S)(R) **6.30** *Lisa Gets the Blues:* Lisa rekindles her love of jazz when the family end up in New Orleans. (S)(R)
7.00 **The Simpsons** *Forgive and Regret:* On his deathbed, Grampa makes a confession to Homer. (S)(R) **7.30** *Left Behind:* Homer gets Flanders a job at the nuclear plant. (S)(R)
8.00 **Magnum P.I.** *The Ties That Bind:* 9/20. Thomas is called in to help find out who kidnapped a 16-year-old girl, who managed to escape from her captors. (S1) (R)(AD)
9.00 **S.W.A.T.** New episode *Encore:* 13/23. The team must stop militants who escaped capture months earlier after they take hostages and demand a $500million ransom. (S2)
10.00 **Hawaii Five-0** *Ka hauli o ka mea hewa 'ole, he nalowale koke:* 12/25. McGarrett and the team try to find what happened when Grace is involved in a car accident. (S9) (S)(R)
11.00 **NCIS: Los Angeles** *Better Angels:* 13/24. A Syrian seeking justice is attacked while delivering evidence. (S10) (S)(R)
12.00 M'T **The Blacklist** *Olivia Olson:* 15/22. Aram puts a daring plan into action as he tries to gain leverage over Reddington. (R)
1.00 AM **The Force: North East** Triple bill of the series. (S)(R)
4.00 **to 6.00** AM **Road Wars** (S)(R)

+1 hour 206

LOCAL VARIATIONS

BBC1

SCOTLAND
Sky **951**, Virgin **862**, Freesat **960**
11.30pm Sportscene (S)(R) **12.45am** The Women's Football Show (S) **1.15** A Question of Sport (S)(R) **1.45** Weather for the Week Ahead (S) **1.50-6.00am** BBC News (S)

N. IRELAND
Sky **953**, Virgin **863**, Freesat **957**
No variations

WALES
Sky **952**, Virgin **864**, Freesat **964**
3.50pm Money for Nothing (S)(R) **4.20** DIY SOS: Celebrating 20 Years (S)(R)(AD) **5.20-5.50pm** Kate Humble: Off the Beaten Track (S)(R)

BBC1 South East
Sky **963**, Freesat **959**
12.30-1.00pm Inside the Channel Tunnel New edition (S)

BBC2

N. IRELAND
Sky **972**, Freesat **969**
9.45pm NEW A Carryin' Stream (S) **10.45** Sunday Politics Northern Ireland (S)(R) **11.15** State of the Union New episodes (S)(AD) **11.35** The Mash Report (S)(R) **12.10-12.35am** BBC News (S)

WALES
Sky **971**, Freesat **971**
5.00pm This Farming Life (S)(R) **6.00-7.00** NEW BBC Proms in The Park 2019 – Live in Swansea (S) **10.05-10.40pm** Mavericks: Sport's Lost Heroes (S)(R)

ITV

No variations

S4C

Sky **134**, Virgin **166**, Freesat **120**
6.00am Cyw **8.50** Penblwyddi Cyw New edition **8.55** Pen-Blwydd Pwy? New edition **9.00** Clwb Rygbi **11.10** Rownd a Rownd (AD) **12.00noon** Yr Wythnos **12.30pm** Perthyn (AD) **1.00** Dechrau Canu Dechrau Canmol **1.30** Chwilio Am Seren Junior Eurovision 2019 **2.30** Dudley **3.00** Dudley **3.30** 04 Wal **4.00** 04 Wal **4.30** Heno **5.25** Pobol y Cwm Omnibws (AD) **7.15** Newyddion a Chwaraeon **7.30** Dechrau Canu Dechrau Canmol New edition **8.00** Cwpan Rygbi'r Byd New edition **9.00** Pili Pala New episode (AD) **10.00** NEW Beicio Mynydd: Red Bull Hardline Cymru **11.00pm-12.05am** Gwesty Aduniad

TV&Satellite week
Best for Sky and Virgin

BBC4

116 116 | 107 | 9/82 | 106 | 173 107

BBC4 programmes start at 7.00pm

7.00 PM **The Women's Football Show** Highlights of the weekend's games in the Super League.
7.30 **Race and Pace: The West Indians in East Lancashire** The impact of West Indian players on the Lancashire Cricket League.
8.00 LIVE **Pet Shop Boys: Live in Hyde Park** The band's performance at Radio 2 Live In Hyde Park 2019.
9.30 NEW **Top of the Pops: The Pet Shop Boys**
10.00 NEW **Cyprus Avenue** Dark comedy with Stephen Rea. Eric Miller, a Belfast loyalist, mistakes his granddaughter for Gerry Adams.
11.40 **Engineering Giants: Ferry Strip-Down**
12.40 AM **The Greatest Tomb on Earth: Secrets of Ancient China**
1.40 **The Age of Excess: When Britain Went Too Far**
2.40 **to 3.40** AM **Everybody in the Place: An Incomplete History of Britain...**

MORE4

136 136 830 | 147 195 | 18 | 124

8.55 AM **A Place in the Sun: Winter Sun** On Lanzarote.
9.45 LIVE **World Para Swimming Championships** Coverage of day seven from the London Aquatics Centre.
1.00 PM **Food Unwrapped**
1.15 **Escape to the Chateau**
2.20 **Come Dine with Me**
5.00 **The Supervet** Noel Fitzpatrick operates on a rabbit's broken leg.
6.00 LIVE **World Para Swimming Championships** Coverage of day seven from the London Aquatics Centre, as medals are decided in 21 different disciplines.
8.00 **Emergency Helicopter Medics** Air ambulance paramedics attend to a car crash in Norfolk at night.
9.00 **999: On the Frontline** New edition Paramedics treat a 10-year-old autistic boy who has injured his back on a trampoline.
10.00 **Shocking Emergency Calls** Series finale 10/10. The harrowing events of the shooting at Pulse nightclub in Orlando, killing 49 people.
11.05 **999: What's Your Emergency?**
12.05 AM **999: On the Frontline**
1.10 **8 Out of 10 Cats Does Countdown**
2.15 **Ramsay's Kitchen Nightmares USA**
3.15 **to 3.45** AM **Food Unwrapped**

+1 hour 236 | 196 | 86 | 125

ITV2

118 118 816 | 115 176 | 6 | 113

6.00 AM **Totally Bonkers Guinness World Records**
6.25 **You've Been Framed!**
6.50 **Emmerdale**
9.00 **Coronation Street**
12.00 NOON **Catchphrase**
12.40 PM **Funniest Ever You've Been Framed! Gold**
1.35 **In for a Penny**
2.05 **Britain's Got Talent: The Champions** With Collabro.
4.10 **Minion Madness**
4.30 FILM **Minions** Animation. (2015, U, 91min) ★★★★
6.20 FILM **Beauty and the Beast** Animated version of the classic French fairy tale, with the voices of Paige O'Hara and Robby Benson. (1991, U, 84min) ★★★★★
8.00 FILM **Spectre** Spy thriller starring Daniel Craig and Christoph Waltz. James Bond goes in search of the elusive mastermind behind a secret criminal network with links to his own past. (2015, 12, 145min) ★★★★
10.55 **Family Guy** 4/22. The Drunken Clam is turned into an English pub. (S3) **11.30** 16/21. Peter upsets gangster Big Fat Paulie. (S2)
11.55 **American Dad!** 17/19. Stan and Francine argue. **12.25** AM 19/19. Stan takes Steve to the zoo. (S7)
12.55 AM **The Cleveland Show**
1.25 **to 2.25** AM **Don't Hate the Playaz**

+1 hour 218 | 116 | 27 | 114

E4

135 135 829 | 106 145 | 13 | 122

6.00 AM **Hollyoaks**
8.25 FILM **The Little Penguin Pororo's Racing Adventure** Animated adventure. (2013, U, 76min) ★★
10.00 **Ramsay's 24 Hours to Hell and Back** Helping a New Orleans bistro.
11.00 **The Goldbergs**
1.00 PM FILM **We Bought a Zoo** Comedy drama starring Matt Damon and Scarlett Johansson. (2011, PG, 118min) ★★★
3.25 **Brooklyn Nine-Nine**
5.55 **The Big Bang Theory** Four episodes of the US sitcom, including at: **7.25** 17/24. Sheldon applies for a one-way mission to colonise Mars. (S8)
7.55 **Celebrity Hunted** Steph and Dom Parker believe the hunters are closing in after intel is elicited from their manager.
9.00 **Don't Tell the Bride** New edition A self-conscious groom-to-be plans a first-class trip for his bride.
10.00 **Naked Attraction** A music producer from London and a Guildford-based designer take part.
11.05 **The Big Bang Theory** Double bill. (S2&3)
12.05 AM **First Dates**
1.15 **Don't Tell the Bride**
2.15 **Naked Attraction**
3.10 **Schooled**
3.35 **to 6.00** AM **Hollyoaks**

+1 hour 235 | 146 | 28 | 123

Sunday primetime

SUNDAY Entertainment

Sunday

Sky Witness

107 107 807 112 111

6.00 AM **Nothing to Declare**
8.00 **Air Ambulance ER**
9.00 **Sun, Sea and A&E**
11.00 **Paramedics**
1.00 PM **Road Wars**
4.00 **Air Ambulance ER** The team is called to a building site to treat a roofer, and alternative transport is required to reach a 16-year-old asthmatic.
5.00 **Border Security: Australia's Front Line** Four editions of the documentary following the work of Australia's customs and immigration officials.

6.30 Border Security...

7 PM

7.00 **Border Security: Australia's Front Line** Double bill following the work of customs and immigration officials.

8 PM

8.00 **Border Security: Australia's Front Line** Double bill following the work of customs and immigration officials.

9 PM

9.00 **FBI** *Cops and Robbers:* 7/22. Maggie and OA hunt for a gang dressing as NYPD officers to target armoured trucks. (S1)

10 PM

10.00 **Instinct** *Finders Keepers:* A nine-year-old boy goes missing the night before a judge's decision in a bitter custody battle. (S2)
11.00 **Criminal Minds** 13/24. The profilers try to hunt down a killer in San Francisco. (S8)
12.00 M'T **Criminal Minds** (S8)
1.00 AM **Road Wars**
3.00 **Brit Cops: Rapid Response**
5.30 **to 6.00** AM **Border Security: Australia's Front Line**

+1 hour 207 140

Sky Atlantic

108 108 808

6.00 AM **Storm City** Snow and ice.
7.00 **Without a Trace** (S4&5)
12.00 NOON **David Attenborough's Kingdom of Plants**
3.00 PM **Blue Bloods** 12/22. A mobster's son is murdered. **4.00** 13/22. Danny investigates the murder of an undercover agent at a cricket match in Central Park. **5.00** 14/22. Police investigate the suspected kidnapping of a wealthy teenager. **6.00** 15/22. Frank is hit in a drive-by shooting. (S1)

9.00 Real Time with Bill Maher

7.00 **Blue Bloods** *Age of Innocence:* 16/22. A teenage girl is found killed outside a hotel hosting a debutante ball.
8.00 **Blue Bloods** *Silver Star:* 17/22. Danny investigates a death, but can't keep emotions from clouding his judgement. (S1)
9.00 **Real Time with Bill Maher** New edition The comedian invites three guests to discuss the week's events.
10.10 **Succession** *Tern Haven:* 5/8. Logan attends a weekend retreat at the Pierce family home. (S2)
11.20 **Euphoria** 6/8. (S1)
12.25 AM **Ray Donovan** (S2)
1.30 **Hotel Mumbai: Special**
2.00 **Succession** New episode 6/8. Drama about a dysfunctional media family dynasty. (S2)
3.10 **Ray Donovan** (S2)
4.15 **to 6.00** AM **Fish Town**

+1 hour 208

GOLD

110 110 810 124 310 392

7.35 AM **As Time Goes By**
8.50 **The Vicar of Dibley**
10.45 **Only Fools and Horses**
12.20 PM **Only Fools and Horses** Five episodes, including at: **2.15** Uncle Albert is mugged. **3.20** Rodney and Albert worry the flat will get overcrowded once Raquel and Del's baby arrives. **4.30** Christmas special from 1990. Rodney leaves home after a fight with Cassandra. **6.05** Christmas special from 1993. Del visits the dentist.

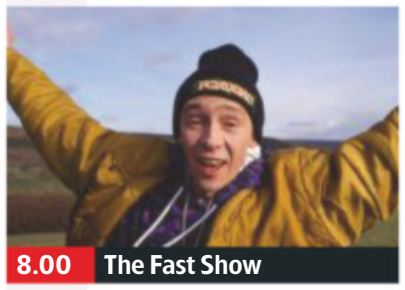
8.00 The Fast Show

Only Fools and Horses (started at 6.05pm)
8.00 **The Fast Show** 4/6. Comedy sketch show, featuring the *Fat Sweaty Coppers* and *Unlucky Alf*. **8.40** With *Unlucky Alf* and *Bob Fleming*.
9.20 **The Office** The Swindon merger has finally gone through and the new staff members arrive in Slough.
10.00 **The Office** The staff receive their appraisals. **10.40** Brent's ego gets a boost when he is headhunted.
11.20 **The Office**
12.00 M'T **The Office**
12.40 AM **The Office**
1.20 **The Royle Family: Behind the Sofa**
3.10 **to 4.00** AM **Legends of Stand-Up & Bernard Righton**

+1 hour 210 194

ITV3

119 119 817 117 177 10 115

6.00 AM **Rising Damp**
6.25 **The Royal**
7.20 **The Darling Buds of May**
9.35 **Heartbeat** Double bill.
11.40 **Agatha Christie's Poirot** *The Mystery of the Spanish Chest.*
12.50 PM **Midsomer Murders** *Days of Misrule:* Barnaby looks into an explosion at a haulage yard.
2.45 **Inspector Morse** *Happy Families:* Morse investigates the murder of a businessman.
5.00 **Agatha Christie's Marple** *Nemesis:* The spinster sleuth is sent on a mysterious mission.

7.00 Agatha Christie's Poirot

7.00 **Agatha Christie's Poirot** *The Clocks:* The sleuth is summoned after the body of a murder victim is discovered surrounded by stopped clocks. Guest stars Anna Massey, Jaime Winstone, Lesley Sharp, Phil Daniels and Geoffrey Palmer.
9.00 **Joanna Lumley's Japan** The actress explores Tokyo, which was extensively rebuilt following World War Two.
10.00 **The Halcyon** 5/8. Emma is left in charge of the hotel and has to stand up to Lady Hamilton when there is an air-raid. (S1)
11.00 **The Halcyon** 6/8. Toby is worried sick after hearing a bomb fell on a shelter in Adil's neighbourhood. (S1)
12.05 AM **Tutankhamun**
1.05 **Agatha Christie's Poirot**
1.55 **Classic Emmerdale**
4.35 **to 5.30** AM **On the Buses**

+1 hour 219 174 34 116

ITV4

120 120 818 118 178 24 117

6.00 AM **Motorsport UK**
7.00 **British Superbike Championship Highlights**
8.30 **Cycling: Vuelta a España**
9.25 **Cycling: Tour of Britain**
10.25 **River Monsters**
11.00 LIVE **British Touring Car Championship** Steve Rider and Louise Goodman present round eight from Knockhill, featuring the 22nd, 23rd and 24th races of the season.
6.00 PM **The Car Chasers**
6.30 **World of Sport: Petrol Heads** Motorsport action.

6.55 The Day We Walked on...

6.55 **The Day We Walked on the Moon** Documentary telling the story of the historic moment in 1969.
7.55 **Hornblower** *Mutiny:* 1/2. The seafaring hero crosses swords with tyrannical Captain James Sawyer. Reprimanded for falling asleep while on watch, young Horatio partly redeems himself by saving the *Renown* from seemingly certain disaster – but ends up charged with mutiny.
10.00 **Cycling: Vuelta a España** Action from the 21st and final stage, a 106.6km route from Fuenlabrada to Madrid.
11.00 FILM **Exit Wounds** Action thriller starring Steven Seagal. A tough cop is drawn into a web of corruption and drugs in an inner-city precinct. (2001, 18, 97min) ★
1.10 AM **Minder**
2.10 **to 2.40** AM **The Protectors**

+1 hour 220 175 154

SUBSCRIPTION OFFER
Get 6 issues for only £1

Subscribe online at tvandsatsubs.com/43AU
or call 0330 333 1113 and quote code XTS-43AU

Sky Two

151 121

7.00 AM **The Crystal Maze**
12.00 NOON **60 Minute Makeover** Triple bill.
3.00 PM **Stargate SG-1** (S5)
7.00 **Stargate SG-1** *Redemption – Part One:* 1/22. A malfunction plunges Earth into jeopardy. (S6)
8.00 **Road Wars** Officers pursue a boy racer.
9.00 **How to Get Away with Murder** *We Know Everything:* 12/15. Nate and Annalise need to keep Gabriel close to ensure their secrets stay hidden. (S5)
10.00 **Elementary** *On the Scent:* 9/13. A sculptor is killed in New York. (S7)
11.00 **Instinct** (S2)
12.00 M'T **FBI** 7/22. (S1)
1.00 AM **S.W.A.T.** 13/23. (S2)
2.00 **Caribbean Cops**
3.00 **Duck Quacks Don't Echo** Double bill.
5.00 **to 6.00** AM **Animal House**

Pick

152 123 11 144

6.00 AM **Police Ten 7**
7.00 **Border Patrol**
9.00 **Motorway Patrol**
10.30 **Highway Patrol**
11.00 **Caught Red Handed**
1.00 PM **The Dog Whisperer**
2.00 **Monkey Life**
6.00 **David Attenborough's Conquest of the Skies**
7.00 **Police Force: Australia** New editions
8.00 **Nothing to Declare UK**
9.00 **World's Most Evil Killers** The story of US serial killer Cary Stayner.
10.00 **Murder Calls** A mental health worker shot four times in the back.
11.00 **Three Days to Live**
12.00 M'T **Murders That Shocked the Nation**
1.00 AM **Murders That Shocked the Nation: Moors Murders**
2.00 **Murders That Shocked the Nation** Double bill.
4.00 **to 6.00** AM **Motorway Patrol**

+1 hour 252 92 145

Dave

111 111 811 127 227 19 157

7.10 AM **Projects in the House** Double bill.
8.00 **Top Gear**
9.00 **Hurricane Man**
10.00 **Border Force: America's Gatekeepers**
11.00 **Cops UK: Bodycam Squad**
12.00 NOON **Expedition with Steve Backshall**
1.00 PM **American Pickers**
3.00 **Cop Car Workshop**
4.00 **Would I Lie to You?**
6.00 **Scrapyard Supercar** New edition 7/8.
7.00 **Cop Car Workshop** New edition 8/10.
8.00 **Expedition with Steve Backshall** New edition
9.00 **Have I Got a Bit More Old News for You**
10.00 **Jon Richardson: Ultimate Worrier**
11.00 **Taskmaster**
12.00 M'T **Red Dwarf** (S4)
12.40 AM **Live at the Apollo**
1.40 **to 4.00** AM **Highlights**

+1 hour 211 131 79

Comedy Central

112 112 812 132 181 307 370

8.00 AM **Friends**
10.30 FILM **Lemony Snicket's A Series of Unfortunate Events** Fantasy comedy starring Jim Carrey. (2004, PG, 103min) ★★★★
12.30 PM **Friends**
6.00 FILM **How to Train Your Dragon** Animated adventure with the voice of Jay Baruchel. (2010, PG, 93min) ★★★★
7.55 **Friends** (S9&10)
9.00 FILM **50 First Dates** Romantic comedy with Adam Sandler and Drew Barrymore. (2004, 12, 99min) ★★★
11.00 FILM **Zoolander** Comedy directed by and starring Ben Stiller. (2001, 12, 89min) ★★★★
12.50 AM **Roast Battle** (S2)
1.50 **The Cleveland Show**
2.20 **Bob's Burgers** (S3)
4.10 **to 5.00** AM **Bad Robots**

+1 hour 212 133

ITV Be

131 119 179 26 118

6.00 AM **Real Housewives of New Jersey** Triple bill.
8.45 **Be Beautiful**
9.00 **LittleBe**
12.00 NOON **Be Beautiful**
12.10 PM **Income Property**
12.40 **The Real Housewives of Beverly Hills**
5.15 **The Only Way Is Essex**
6.15 **Bachelor in Paradise** New edition One of the contestants receives an unwanted confrontation.
8.00 **Sam and Billie Faiers: The Mummy Diaries** Billie prepares for Nelly's birthday.
9.00 **The Only Way Is Essex** New edition Liv and Shelby cross paths for the first time since Bobby's birthday.
10.00 **Totally Unbelievable**
11.00 **The Real Housewives of Cheshire**
12.00 M'T **to 12.55** AM **The Real Housewives of New York City**

+1 hour 231 120 119

★★★★★ Excellent ★★★★ Very Good ★★★ Good ★★ Average ★ Poor

Alibi

132 132 826 | 126 226 | 312 382

7.10 AM **Murdoch Mysteries**
9.00 **Father Brown**
12.00 NOON **Father Brown**
1.00 PM **The Coroner** 5/10. A man dies shortly after finding some gold coins. **2.00** 6/10. A man is found dead in a container that has washed up on the beach.
3.00 **Inspector George Gently** The detective investigates the murder of black woman. **5.00** An aristocratic family are implicated in the death of a young woman.

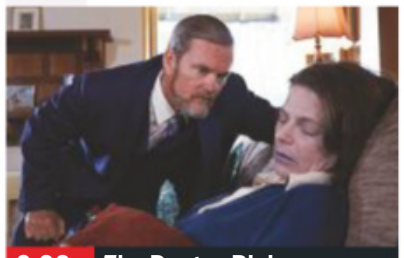
9.00 The Doctor Blake...

7.00 **Sherlock** *The Final Problem:* 3/3. The sleuth and Watson face their greatest challenge, as long-buried secrets catch up with them and a threat from the past seems to have returned from the dead. (S4)
9.00 **The Doctor Blake Mysteries** *All She Leaves Behind:* 4/10. Two sisters are discovered gassed in their home. (S5)
10.00 **Harrow** *Facilis Descensus:* 9/10. The body of an elderly man is discovered in an Egyptian sarcophagus. (S2)
11.00 **Copper** 3/10. The body of an Irishman is discovered lynched and hanged. **12.00** M'T 4/10. Corcoran uncovers new evidence that provides clues about his daughter's death. (S1)
1.00 **to 4.00** AM **Bite Club**

+1 hour 232 191

Syfy

114 114 814 | 135 165 | 319 375

6.00 AM **Star Trek: Voyager** (S6)
8.00 **Teleshopping**
11.00 FILM **Magellan** Thriller starring Brandon Ray Olive and K Danor Gerald. (2017, 12, 103min) ★★
1.10 PM **Son of the Dragon** 1&2/4. Double bill of the adventure drama. (S1)
4.50 FILM **Lara Croft: Tomb Raider** Fantasy adventure based on the popular computer games, starring Angelina Jolie and Jon Voight. (2001, 12, 100min) ★★★★

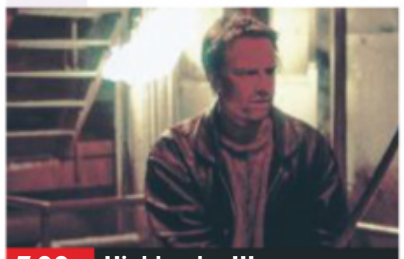
7.00 Highlander III...

7.00 FILM **Highlander III: The Final Dimension** Action fantasy sequel starring Christopher Lambert. Immortal warrior Connor MacLeod does battle with an evil magician. With Mario Van Peebles and Deborah Unger. (1995, 15, 99min) ★★
SEX ●●● VIOLENCE ●●● LANG ●●●
9.00 FILM **Legion** Action fantasy thriller starring Paul Bettany and Lucas Black. A rogue angel comes down to Earth to save a pregnant waitress when God launches an apocalyptic campaign against humankind. (2010, 15, 100min) ★★★
SEX ●●● VIOLENCE ●●● LANG ●●●
11.00 FILM **The Devil's Rejects** Horror. (2005, 18) ★★★
1.10 AM FILM **Triassic World** Horror. (2018, 15, 110min) ★
3.00 **The Outpost** (S2)
4.00 **to 6.00** AM FILM **San Andreas: Mega Eruption** Thriller. (2017, PG, 99min) ★★

+1 hour 214 136

W

109 109 809 | 125 211 | 311 383

6.10 AM **Tipping Point**
11.00 **Doctor Who** 10/13. (S5)
12.00 NOON **Doctor Who** Five episodes, including at: **4.00** PM *Day of the Moon:* 2/13. Part two of two. The Doctor launches a revolution against the invaders. (S6)
5.00 **Outnumbered** Sue gets stuck in traffic with the children. **5.40** Ben takes his talent for lying to a new level. **6.20** The family has to cheer up Auntie Angela when she is dumped by her boyfriend.

7.00 Gavin & Stacey

7.00 **Gavin & Stacey** First episode of the comedy. **7.35** The couple have their first lovers' tiff and Gavin is so beside himself he drives to Barry Island to make amends. **8.15** The happy couple prepare to announce their engagement.
9.00 **One Born Every Minute** Two strong-willed first-time mothers give birth at Leeds General Infirmary.
10.00 **Emma Willis: Delivering Babies** 6/8. Emma witnesses her first-ever twin birth and acts as official photographer.
11.00 **One Born Every Minute**
12.00 M'T **Dr Christian: Special Clinics** The doctors treat people who feel they are judged because of their conditions.
1.00 **to 3.00** AM **The Secrets in My Family**

+1 hour 209 190

Universal

113 113 813 | 137 164 | 320 385

8.00 AM **Law & Order** (S8)
12.00 NOON **NCIS** 8/24. (S8)
1.00 PM **NCIS** Four episodes of the series, including at: **3.00** 11/24. A Marine is murdered during a cruise. **4.00** 12/24. A US Navy recruitment officer is murdered at a high school. **5.00** 13/24. The team suspect a US Marine has beaten her husband to death. **6.00** 14/24. The agents are forced to undergo psychological evaluations. (S8)

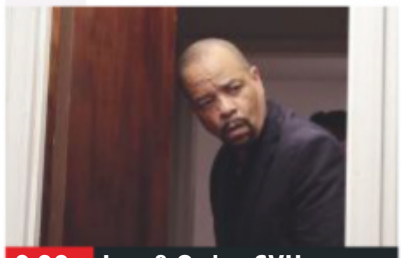
9.00 Law & Order: SVU

7.00 **NCIS** *Defiance:* 15/24. The team protect the daughter of a foreign defence secretary while she studies in America.
8.00 **NCIS** *Kill Screen:* 16/24. A Marine's teeth and fingertips are discovered in a pickpocket's stolen purse. (S8)
9.00 **Law & Order: Special Victims Unit** *Undercover:* 15/19. Benson goes undercover in a prison to investigate a rape case.
10.00 **Law & Order: Special Victims Unit** *Closet:* 16/19. An investment banker is found dead. With Bill Pullman. (S9)
11.00 **Law & Order: Special Victims Unit** 17/19. Benson and Stabler are drawn into a series of mind games. **12.00** M'T 18/19. A woman's body is discovered. (S9)
1.00 AM **Chicago Med** (S3)
3.00 **to 5.00** AM **CSI: Miami**

+1 hour 213 138

FOX

124 124 821 | 157 199

8.00 AM **The Closer** 1/15. (S3)
9.00 **Bones** 9/22. (S1)
10.00 **NCIS** 9/24. (S12)
11.00 **The Mentalist** 19/23. (S1)
12.00 NOON **Bones** 10/22. (S1)
1.00 PM **NCIS** 10&11/24. (S12)
3.00 **Bones** 11/22. (S1)
4.00 **The Mentalist** 20/23. A former Mafioso is killed. (S1)
5.00 **Bones** 12/22. A teenager's decomposed body is found. **6.00** 13/22. A gang member is stopped with an exhumed body in the boot of his car. (S1)

9.00 False Flag

7.00 **NCIS** *The Enemy Within:* 12/24. The team uncover a sinister web of radicalisation and brain-washing.
8.00 **NCIS** *We Build, We Fight:* 13/24. The first openly gay navy lieutenant set to receive the Medal of Honour is killed. (S12)
9.00 **False Flag** New episode 8/10. Eitan persuades Sagi and Mika to get a lawyer to work for their release. Subtieled. (S2)
10.00 **Family Guy** 6/12. Peter campaigns for immigration rights. (S6) **10.30** 7/12. Meg falls for a medical student. (S6)
11.00 **American Dad!** (S14)
11.30 **Family Guy** (S6)
12.00 M'T **American Dad!** (S3)
12.30 AM **American Dad!** (S3)
1.00 **Family Guy** (S4&7)
2.00 **American Dad!** (S3)
3.00 **Family Guy** (S6)
4.00 **to 5.00** AM **The Closer**

+1 hour 224 158

Sunday

7 PM | 8 PM | 9 PM | 10 PM

Sony Channel

157 189 48 142

6.00 AM **Touched by an Angel** Triple bill. (S8)
9.00 **Murder, She Wrote**
1.00 PM **Murder, She Wrote**
7.00 **M*A*S*H** 10/25. A bout of food poisoning strikes the 4077th. **7.30** 11/25. The team battle to save a seriously wounded soldier. **8.00** 12/25. Klinger struggles to cater to the eccentric whims of the 4077th officers. **8.30** 13/25. The medics become saloon-keepers. (S8)
9.00 **Classic Who Wants to Be a Millionaire?** Triple bill of the big-prize quiz hosted by Chris Tarrant.
12.00 M'T **Classic Who Wants to Be a Millionaire?**
1.00 AM **Starsky and Hutch**
2.00 **TJ Hooker**
3.00 **M*A*S*H** (S8)
5.10 **to 6.00** AM **Touched by an Angel**

+1 hour 257 152

Sky Arts

122 122 820 122 206

6.00 AM **The Movie Music of Spike Lee**
7.00 **Tales of the Unexpected**
9.30 **The South Bank Show Originals**
10.00 **Discovering**
3.00 PM **Battle of the Brass Bands**
4.00 **The Art of Architecture**
5.00 **The Forbidden City Concert**
7.00 **Beach Boys: Good Vibrations Tour**
8.00 **The Hollies: Look Through Any Window**
10.30 **The Kinks: Echoes of a World** The story of 1968 album *The Kinks Are the Village Green Preservation Society*.
12.00 M'T **Scott Walker: 30 Century Man**
2.00 AM **California Dreamin': The Songs of the Mamas and the Papas**
3.15 **The Doors: Feast of Friends**
4.00 **to 6.00** AM **Forbidden City Concert**

4seven

137 143 203 47 110 127

9.00 AM **Couples Come Dine with Me** Double bill.
11.00 **A Place in the Sun**
12.00 NOON **A Place in the Sun: Home or Away**
1.00 PM **A Place in the Sun**
2.00 **A Place in the Sun: Winter Sun** In Spain.
3.00 **A Place in the Sun: Home or Away**
4.00 **Ramsay's Kitchen Nightmares USA**
7.00 **Ramsay's Kitchen Nightmares USA** Double bill of editions.
9.00 **8 Out of 10 Cats Does Countdown** Sean Lock and Katherine Ryan take on Jon Richardson and Joe Wilkinson.
10.00 **Gogglebox**
11.05 **Treasure Island with Bear Grylls**
12.05 AM **The Secret Life of the Zoo**
1.10 **Britain at Low Tide**
2.15 **First Dates Hotel**
3.20 **Grand Designs**
4.15 **to 5.15** AM **Food Unwrapped**

5USA

141/169 153 21 129

9.00 AM **Access**
9.05 **CSI: NY** 21&23/25. (S5)
10.50 **Columbo: The Bye-Bye Sky-High IQ Murder Case** Mystery drama.
12.20 PM **Columbo: Dead Weight** Crime drama.
2.00 **Columbo: Old-Fashioned Murder**
3.40 **Columbo: Butterfly in Shades of Grey** Drama.
5.40 **Columbo: Murder by the Book** Crime drama.
7.20 **Columbo: Lovely But Lethal** Mystery drama.
9.00 **NCIS: New Orleans** *NOLA Confidential:* 20/24. A link is found between the police and a drugs ring. (S3)
10.00 **Law & Order: Criminal Intent** 12/22. (S5)
11.00 **Law & Order: Special Victims Unit** (S9)
12.55 AM **Law & Order** (S9)
1.55 **Chicago PD** 13/22. (S6)
2.55 **Bull** 13/22. (S2)
3.50 **to 4.00** AM **Access**

+1 hour 241 185 57 130

5STAR

128 151 30 131

8.00 AM **Me & My 10 Kids: Mega Families**
9.50 **Two and a Half Men**
11.40 **The Nightmare Neighbour Next Door**
12.40 PM **The Nightmare Neighbour Abroad**
1.45 **Can't Pay? We'll Take It Away!** Four editions.
5.50 FILM **Enchanted** Romantic fantasy comedy starring Patrick Dempsey. (2007, PG, 107min) ★★★★★
8.00 FILM **The Proposal** Romantic comedy with Sandra Bullock and Ryan Reynolds. (2009, 12, 108min) ★★★
10.10 FILM **Cruel Intentions** Contemporary update of *Les Liaisons Dangereuses*, starring Sarah Michelle Gellar and Ryan Phillippe. (1999, 15, 97min) ★★★
12.15 AM **Wentworth Prison**
3.25 **Two and a Half Men**
3.50 **to 4.00** AM **Access**

+1 hour 228 186 56

Drama

143 130 20 158

7.00 AM **Soldier, Soldier**
8.50 **The Bill**
1.00 PM **Doctor Finlay**
3.00 **Catherine Cookson's The Round Tower**
6.00 **2point4 Children**
6.40 **My Family** There is a death in the family. **7.20** Janey needs some driving experience as she practises for her test.
8.00 **Outnumbered** The Brockmans have a restless night when a thunderstorm breaks over the house. **8.40** Gran takes the family out for a day of sightseeing in London.
9.20 **Silent Witness** *Flight:* The murder of a prominent anti-fundamentalist Muslim drags the Lyell team into the dangerous world of counter-terrorism.
11.55 **Dalziel & Pascoe**
1.50 **to 4.00** AM **Trial & Retribution**

SKY HD SD | VIRGIN HD | FREEVIEW HD | FREESAT HD | BT HD

E! has moved over the page

AMC

186 186 840 332 381

Programmes start at 12noon.

12.00 NOON **FILM The Childhood of a Leader** Psychological drama with Berenice Bejo. (2015, 12, 115min) ★★★★
2.10 PM **Zoom In**
2.25 Halt and Catch Fire
7.00 FILM Everybody's Fine Comedy drama starring Robert De Niro. (2009, 12, 99min) ★★★
9.00 Snatch *Heavy Wears the Crown:* 7/10. Mayor Ortega delivers an ultimatum to Albert. (S2)
10.00 Fear the Walking Dead
11.00 FILM Diabolique Thriller with Sharon Stone. (1996, 18, 107min) ★
1.05 AM **Snatch** As 9.00pm.
2.00 Fear the Walking Dead New episode (S5)
2.55 to 5.30 AM **FILM Sin City** Thriller. (2005, 18, 124min) ★★★★

CBS Drama

147 197 71 134

7.30 AM **The Key of David**
8.00 Teleshopping
9.00 The Love Boat
1.00 PM **The Love Boat** (S9)
2.00 Unsolved Mysteries
6.00 Diagnosis Murder *Out of the Past – Part Two:* 24/24. Jesse falls under suspicion of writing a scandalous novel. (S7)
7.00 *Death by Design:* 1/22. Mark's office decorator is murdered.
8.00 *Blind Man's Bluff:* 2/22. Mark searches for a doctor's murderer.
9.00 *Sleight of Hand:* 3/22. A hospital caretaker is found dead.
10.00 *By Reason of Insanity:* 4/22. Dr Sloan helps a schizophrenic former student charged with murder. (S8)
11.00 CSI: Miami (S5)
12.00 M'T **CSI: Miami** (S5)
1.00 AM **CSI: Miami** (S5)
4.00 to 6.00 AM **Judge Judy**

CBS Justice

148 192 39 137

8.30 AM **Tomorrow's World**
9.00 Diagnosis Murder
1.00 PM **Diagnosis Murder**
2.00 NCIS (S6)
7.00 JAG *Déjà Vu:* 5/22. An officer is found stabbed to death.
8.00 *Pilot Error:* 6/22. Harm investigates a plane crash. (S1)
9.00 NCIS: Los Angeles *Standoff:* 6/25. A woman takes hostages at a navy recruitment centre.
10.00 *Anonymous:* 7/25. The team search for a group of terrorists. (S2)
11.00 *Bounty: 8/25.* The team hunt for the killers of a former army sergeant. (S2)
12.00 M'T **NCIS: Los Angeles**
1.00 AM **NCIS: Los Angeles**
2.00 Ultimate Force (S2)
3.05 Bonanza (S13)
4.00 The High Chaparral
4.50 to 6.00 AM **The District**

CBS Reality

146 148 66 135

7.30 AM **Tomorrow's World**
8.00 The Key of David
8.30 The Lord's Challenge
9.00 Judge Judy
1.00 PM **Judge Judy**
5.00 Airline
7.00 Medical Detectives A woman's skull is discovered in a lake.
7.30 A tiny piece of evidence that held the key to cracking a case.
8.00 Click for Murder A murderer who used fake Facebook profiles.
9.00 Cold Justice
10.00 The Real Prime Suspect
11.00 Evidence of Evil
12.00 M'T **Donal MacIntyre's Murder Files**
1.00 AM **Homicide's Elite**
2.00 The Real Prime Suspect
3.00 Teens Who Kill
3.50 Hoarders
4.40 Unsolved Mysteries
5.30 to 6.00 AM **Bondi Rescue**

+1 hour 246 201 67 136

Challenge

145 139 46 146

7.00 AM **American Ninja Warrior**
9.00 Dale's Supermarket Sweep Game show.
12.00 NOON **Family Fortunes**
1.00 PM **Family Fortunes**
2.00 Take Your Pick
4.00 Catchphrase
5.00 Bullseye
6.00 The Chase Bradley Walsh presents as four contestants answer general knowledge questions and work as a team to take on ruthless quiz genius the Chaser and secure a cash prize.
10.00 Who Wants to Be a Millionaire? Another line-up of contestants answer questions that could change their lives.
12.00 M'T **Who Wants to Be a Millionaire?** Quiz.
2.00 AM **The Chase**
4.00 to 6.00 AM **Dale's Supermarket Sweep**

+1 hour 245 180 147

Comedy Central Extra

127 182 308

6.00 AM **The Office (US)**
7.00 Teleshopping
9.00 The Office (US)
10.00 Takeshi's Castle
11.00 Impractical Jokers: Top 10 The best pranks.
11.25 Impractical Jokers
1.15 PM **Impractical Jokers**
3.05 Bob's Burgers (S4)
5.00 The Fresh Prince of Bel Air Double bill. (S1)
7.00 Bob's Burgers (S4)
9.00 Friends Six episodes of the sitcom, including at:
9.35 14/24. Joey and Phoebe play Cupid for Rachel and Ross.
10.05 15/24. Chandler's internship gets off to an uninspiring start. (S9)
12.10 AM **Friends** (S10)
2.20 RuPaul's Drag Race
3.45 Ali G in Da USAiii (S3)
4.10 Single Parents (S1)
4.30 Impractical Jokers
5.10 to 6.00 AM **The Fresh Prince of Bel Air**

+1 hour 227

E!

[illegible] 834 138 289 307 380

7.00 AM **News**
8.00 Keeping Up with the Kardashians
1.00 PM **Keeping Up with the Kardashians**
7.00 Keeping Up with the Kardashians Rumours surface that Tristan cheated with Jordyn.
8.00 Kim and Kourtney take Khloe on a getaway.
9.00 NEW SERIES Keeping Up with the Kardashians Khloe invites her ex to True's first birthday party.
10.00 Flip It Like Disick New edition Willa and Benny renovate their offices.
11.00 Dating: No Filter
12.00 M'T **Botched**
1.00 AM **Botched**
2.00 Teleshopping
3.00 Keeping Up with the Kardashians
4.00 to 5.00 AM **Flip It Like Disick**

+1 hour 240 149

Food Network

140 291 41 148

6.00 AM **Diners, Drive-Ins, And Dives** Double bill.
8.00 The Pioneer Woman
11.00 Barefoot Contessa – Back to Basics
1.00 PM **Restaurant: Impossible**
2.00 Diners, Drive-Ins, And Dives Eleven editions.
8.00 Restaurant: Impossible Chef Robert Irvine sets about helping Uncle Andy's Diner in Portland.
9.00 Man v Food Adam tries to finish the 5lb Adam Emmenecker sandwich in 15 minutes at Jethro's BBQ in Des Moines.
9.30 Adam takes on the Gigante Burrito Challenge at Sweet P's BBQ in Knoxville.
10.00 Mystery Diners
12.00 M'T **Restaurant: Impossible**
1.00 to 3.00 AM **Diners, Drive-Ins, And Dives**

+1 hour 298 280

Lifetime

164 838 208 329 384

7.00 AM **Judge Judy**
1.00 PM **Little Women: Atlanta** Triple bill.
4.00 Judge Judy
8.00 Dance Moms The group dance is threatened by fighting as the girls crack under the pressure.
9.00 Love at First Flight After landing in Nashville the four couples must prove to one another that they can handle the unexpected and roll with the punches.
10.00 Marrying Millions Drew has a life-changing question for Rosie, and Brianna has something she needs to discuss with Bill.
11.00 Little Women: LA Christy leaves her daughter feeling smothered when she plans her birthday party.
12.00 M'T **Little Women: Atlanta** Triple bill.
3.00 to 4.00 AM **Dance Moms**

Paramount Network

153 188 187 54 132

9.00 AM **House**
1.40 PM **FILM Snowed in at Christmas** Drama. (2015, PG, 95min) ★★
3.35 FILM Back to Christmas Fantasy. (2014, PG, 86min) ★★
5.25 FILM Christmas Truce Seasonal wartime drama, starring Craig Anthony Olejnik. (2015, PG, 88min) ★★
7.10 FILM Call Me Claus Comedy starring Whoopi Goldberg and Nigel Hawthorne. (2001, PG, 87min) ★★
9.00 FILM Phone Booth Suspense thriller with Colin Farrell. (2002, 15, 79min) ★★★★
10.45 FILM A Civil Action Legal drama starring John Travolta. (1998, 15, 116min) ★★★
1.00 AM **Taken** (S2)
2.50 Gilmore Girls (S1)
5.15 to 6.00 AM **The Office (US)**

Quest

144 144 172 217 12 114 167

6.00 AM **Man vs Fish with Matt Watson**
7.00 Find It, Fix It, Flog It
8.00 Airplane Repo
9.00 Goblin Works Garage
10.00 EFL on Quest
12.00 NOON **Chasing Classic Cars** Double bill.
2.00 PM **The Last Alaskans**
3.00 Yukon Men
4.00 Speed Is the New Black
5.00 Wheeler Dealers
7.00 Salvage Hunters
10.00 Scrap Kings An iconic landmark, once voted the ugliest building in England, is demolished.
11.00 Goblin Works Garage Jimmy brings in a classic 1965 Ford Mustang.
12.00 M'T **Close Encounters**
12.30 AM **Close Encounters**
1.00 Chasing Classic Cars
2.00 Fantomworks
3.00 Destroyed in Seconds
4.00 Speed Is the New Black
5.00 to 6.00 AM **Overhaulin'**

+1 hour 244 173 76 168

Quest Red

149 215 38 169

6.00 AM **Say Yes to the Dress**
6.25 Say Yes... Atlanta
7.00 Bondi Vet
9.00 My 600lb Life: Where Are They Now?
11.00 Extreme Couponing
12.00 NOON **Animal Cops Phoenix** Double bill.
2.00 PM **My Cat from Hell**
4.00 Salvage Hunters – Best Buys
6.00 Money for Nothing
7.00 Bondi Vet: Coast to Coast
8.00 Long Lost Family US
9.00 The Bad Skin Clinic
10.00 Murder on CCTV
11.00 My 600lb Life: Where Are They Now?
1.00 AM **Murder on CCTV**
2.00 Murder Comes to Town
3.00 FBI Files
3.50 Animal Cops Phoenix
4.40 Bondi Vet
5.30 to 6.00 AM **Say Yes to the Dress**

+1 hour 249 84 170

Really

142 128 17 160

6.00 AM **Homes Under the Hammer** In Kent.
7.00 Cruise TV with LoveitBookit
8.00 DIY SOS
11.00 Antiques Road Trip
1.00 PM **Antiques Road Trip**
4.00 Homes Under the Hammer Four editions.
8.00 Babies: Special Delivery Following a woman who goes into labour 16 weeks early.
9.00 Embarrassing Bodies Dr Dawn Harper attends a festival.
10.00 My Granny the Escort A portrait of three of Britain's mature escorts.
11.00 My Extreme Weight Loss Journey New edition Kenny loses enough weight to qualify for skin-removal surgery.
12.00 M'T **Haunted Towns**
2.00 AM **Teleshopping**
4.00 Extreme Weight Loss
5.30 to 6.00 AM **The Other Side**

Sony Crime

179 193 143

7.00 AM **48 Hours: Mystery**
12.00 NOON **Fatal Attraction**
1.00 PM **Fatal Attraction**
4.00 Fatal Vows Financial problems prompt a happy couple to turn on each other.
5.00 A couple whose perfect life together went up in flames.
6.00 A California couple who paid the price for the pursuit of pleasure.
7.00 Documentary investigating cases in which divorces have turned deadly.
8.00 Police are skeptical about a hit and run accident.
9.00 Women on Death Row Females facing the death penalty.
11.00 Deadly Women
12.00 M'T **Deadly Women**
2.00 to 4.00 AM **Deadly Women**

+1 hour 279

5SELECT

159 152 55 133

9.00 AM **Access**
9.10 Criminals: oOn Camera
9.30 Chris Tarrant: Extreme Railway Journeys
10.25 Tony Robinson: Coast to Coast
11.25 Posh Hotels
12.20 PM **Tony Robinson: Coast to Coast**
1.15 FILM The Golden Madonna (1949) ★★★
3.05 Great British Gardens: Season by Season
7.00 Ancient Mysteries: The Real Tower of Babel
8.00 The Secrets of Petra
9.00 Mega Volcano
10.00 Deep-Sea Super Predator Documentary.
11.00 Conspiracy: Alien Cover Up
12.00 M'T **Ben Fogle: New Lives in the Snow**
1.00 AM **Ben Fogle: New Lives in the Wild**
2.00 Knifed: Bloodbath on Britain's Streets
3.00 to 4.00 AM **Hitler and the Supernatural Nazis**

5Spike

150 154 31 141

9.00 AM **Criminals: Caught on Camera**
9.30 Trucking Hell
11.35 The A-Team (S4)
2.50 PM **FILM Apache** Western. (1954, U, 91min) ★★★
4.35 FILM The Duel at Silver Creek Western. (1952, U, 77min) ★★
6.15 FILM Silverado Director Lawrence Kasdan's Western starring Kevin Kline, Kevin Costner, Scott Glenn and Jeff Goldblum. (1985, PG, 132min) ★★★
9.00 FILM Rocky II Boxing drama starring Sylvester Stallone. (1979, PG, 119min) ★★★
11.25 FILM 16 Blocks Action thriller. (2006, 12, 102min) ★★★★
1.25 AM **Wynonna Earp**
2.30 to 3.00 AM **Criminals: Caught on Camera**

+1 hour 250

TLC

133 133 827 167 168 323 377

6.00 AM **Say Yes to the Dress: Bridesmaids**
10.00 Cake Boss
1.00 PM **Cake Boss**
3.00 Say Yes... UK
6.00 Say Yes to the Dress
7.00 90 Day Fiancé: Before the 90 Days Avery and her mother arrive in Lebanon to meet Omar.
9.00 Olivia and Alex Said Yes Cameras follow celebrity couple Olivia Buckland and Alex Bowen as they prepare for their wedding.
10.00 Dr Pimple Popper Genner has flown all the way from the Philippines for Dr Lee to help with his bumpy nose.
11.00 The Family Chantel
12.00 M'T **Olivia and Alex Said Yes** As 9.00pm.
1.00 AM **Say Yes... UK**
2.00 Dr Pimple Popper
3.30 Say Yes... Bridesmaids
5.00 to 6.00 AM **Cake Boss**

+1 hour 233 169

Blaze

187 187 216 63 162

6.00 AM **Ancient Top Ten**
8.00 American Restoration
9.00 Monster Croc Wrangler
10.00 American Pickers
12.00 NOON **Hardcore Pawn**
3.00 PM **Storage Wars** Back-to-back editions.
8.00 Conspiracy Files: Unsealed
8.30 Alien Files: Unsealed
9.00 Nazi Weird War Two A collection of art treasures found at the end of World War Two.
10.00 Knightfall *Hard Blows Will Banish the Sin:* 5/10. Tensions run high during Isabella's wedding preparations. (S1)
11.00 Wicked Tuna
12.00 M'T **Monster Croc Wrangler**
1.00 AM **Hangar 1: The UFO Files**
2.00 Engineering Disasters
3.00 Robert Redford's The West Double bill.
5.00 to 6.00 AM **American Restoration**

★★★★★ Excellent ★★★★ Very Good ★★★ Good ★★ Average ★ Poor

Discovery

125 125 822 250 251 322 376

6.00 AM **NASA's Unexplained Files** Six editions.
12.00 NOON **Truth Behind The Moon Landing** Six editions of the series, including at:
4.00 PM NASA tapes that recorded the Apollo 11 moon landing have gone missing.
5.00 The quest for the truth leads to some of Hollywood's biggest names.
6.00 **How Trains Changed the World** Experts take a look at the history and the future of freight trains.

10.00 Contact Project

7.00 NEW SERIES **Loch Ness Monster** Top scientists reveal how a revolutionary study and advanced DNA technology solved the mystery of the Loch Ness monster.
9.00 **UFOs: The Lost Evidence** New edition Theories surrounding advanced warfare technology used by the Nazis.
10.00 **Contact Project** New edition Following an investigation into whether alien beings have made contact with Earth.
11.00 **Alien Highway** New edition The military, ocean and UFOs.
12.00 M'T **UFOs: The Lost Evidence**
1.00 AM **Outback Truckers**
2.00 **Kindig Customs**
3.00 **Alien Highway** As 11.00pm.
3.50 **Contact Project** As 10.00pm.
4.40 **American Chopper**
5.30 **to 6.00** AM **How It's Made**

+1 hour 225 252

Animal Planet

162 162 836 256 257 325 378

6.00 AM **The Zoo: San Diego**
7.00 **The Aquarium**
8.00 **Animal Cribs** Series finale The best builds from the series.
9.00 **Dr Jeff: Rocky Mountain Vet**
12.00 NOON **Alaska: The Last Frontier** Four editions.
4.00 **Dr Jeff: Rocky Mountain Vet** New edition Dr Jeff treats a puppy that refuses to eat.
5.00 The team help a tiny dog to deliver a large puppy.
6.00 **The Zoo: San Diego** The keepers prepare a high-spirited black rhino for her new life.

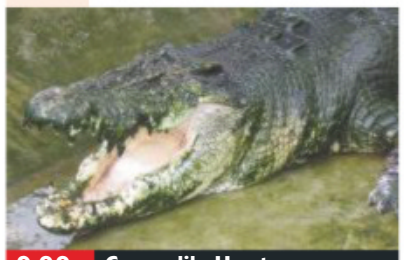

9.00 Crocodile Hunter

7.00 **Air Jaws: Walking with Great Whites** Interacting with great white sharks in their own habitat.
8.00 **Big Cat Tales** A look at the lives of lions, leopards and cheetahs on the Masai Mara National Reserve in Kenya.
9.00 **Crocodile Hunter** Steve and Terri Irwin investigate the wildlife of the hostile, remote areas of central Australia.
10.00 **Alaska: The Last Frontier** The Kilchers make the most of the long hours of sunlight, and Atz Lee goes salmon fishing.
11.00 **Alaska: The Last Frontier** Atz and his family move an old abandoned cabin.
12.00 M'T **Alaska: The Last Frontier**
1.00 AM **Alaska: The Last Frontier**
2.00 **Pit Bulls & Parolees**
4.40 **Dark Days in Monkey City**
5.10 **to 6.00** AM **Insane Pools: Off the Deep End**

+1 hour 262 258

Nat Geographic

129 129 824 266 268 317 373

8.00 AM **Time Scanners**
11.00 **Superstructures: Engineering Marvels**
2.00 PM **Megastructures: Beluga XL** As 11.00pm.
3.00 **History's Toughest Prisons** The inner workings of some of the most secure jails.
4.00 **Megastructures** A £2.4billion casino in Macau, China.
5.00 **The World's Biggest Shredder** The world's most powerful demolition machine.
6.00 **Megastructures** Reinventing a Hudson River pier.

9.00 Notre Dame: Race...

7.00 **Building the London Underground** Exploring London's Underground, the biggest metro system in the Western world.
8.00 NEW **Petra: Secrets of the Ancient Builders** Documentary exploring the construction of the ancient city.
9.00 NEW **Notre Dame: Race Against the Inferno** Documentary exploring the fire that devastated the Parisian cathedral.
10.00 **Megastructures** Documentary exploring the construction of Antoni Gaudi's Sagrada Familia in Barcelona.
11.00 **Megastructures: Beluga XL** The design, building and launch of huge Airbus cargo jet *Beluga XL*.
12.00 M'T **Big, Bigger, Biggest** The construction of the 45,000-ton Perdido oil rig.
1.00 **to 5.00** AM **Big, Bigger, Biggest**

+1 hour 229 267

History

130 130 825 270 327 379

6.00 AM **Pawn Stars**
9.00 **Storage Wars** Four editions.
11.00 **In Search of Aliens**
12.00 NOON **Pirate Traders**
1.00 PM **River Hunters**
3.00 **Storage Wars** Four editions.
5.00 **Pawn Stars** Double bill.
6.00 **Counting Cars** Part one of two. The guys seek sponsorship for the Lemons 24-hour endurance race.
6.30 Part two of two. The guys finally find a not so perfect car for the Arizona Lemons race.

9.00 9/11 Inside Air Force One

7.00 **American Pickers** While Frank is on the mend, Mike and his brother visit Colorado and find a giant cow-shaped RV.
8.00 **American Pickers** Mike and Robbie uncover a hidden stash of awesome motorcycle relics at a Colorado property.
9.00 NEW **9/11 Inside Air Force One** Documentary charting the story of the events of 11 September, 2001 from inside Air Force One during its emergency nine-hour flight from Florida to Washington, DC.
11.00 NEW **The Secret History of Air Force One** A look at the most recognisable and protected plane in the world.
12.00 M'T **Man at Arms: Art of War**
1.00 AM **Mystery Pickers**
2.00 **Mystery Pickers**
3.00 **Counting Cars**
4.00 **to 6.00** AM **Storage Wars**

+1 hour 230 271

Yesterday

155 129 25 159

6.00 AM **Nazi Underworld**
7.10 **Forbidden History**
8.00 **Hitler's Most Wanted**
11.00 **War Factories**
1.00 PM **Abandoned Engineering** Six editions, including at:
4.00 A maze of tunnels filled with haunting remains beneath the streets of Paris.
5.00 An elaborate underground complex in Italy that had been abandoned for nearly 2,000 years.
6.00 A ruined compound on the edge of a peninsula.

7.00 Morecambe & Wise in...

7.00 **Morecambe & Wise in America** Eric and Ern are invited back on to *The Ed Sullivan Show* on the same night as The Beatles.
8.00 **'Allo 'Allo!** Rene is sent into action to photograph the invasion plans.
8.35 Von Strohm and Gruber are ordered to catch and kill Rene.
9.10 German generals plan to meet at the café disguised as onion sellers.
9.45 **World's Greatest Palaces** Behind the scenes of Hampton Court Palace, famous for being the home of King Henry VIII.
10.50 **Train Truckers** Delivering two classic locomotives.
11.55 **World War Weird** A program set up by the Special Operations Executive to undermine German and Japanese officers by spraying them with a foul-smelling substance.
12.55 **to 3.00** AM **Forbidden History**

+1 hour 255 200

Sunday

7 PM

8 PM

9 PM

10 PM

Disc. History

171 262

6.00 AM **Aircrash Confidential**
8.00 **Codes and Conspiracies**
10.00 **Rising: Rebuilding Ground Zero**
1.00 PM **Rising: Rebuilding Ground Zero**
4.00 **Aircrash Confidential**
5.00 **Codes and Conspiracies**
7.00 **Wildest Islands**
8.00 **Manhunt** Joel Lambert faces off against the United States Army's Phantom recon unit.
9.00 **The Flight That Fought Back** A look at United Airlines Flight 93, which was hijacked as part of the 9/11 attacks.
11.00 **Greatest Events of World War II** Archive footage of the final hours of World War Two.
12.00 M'T **Battlefield**
1.00 **to 6.00** AM **Rising: Rebuilding Ground Zero**

+1 hour 271 263

Eden

166 245 247 315 389

9.00 AM **Life on Earth: A New Prehistory**
12.00 NOON **The Great Human Odyssey**
3.00 PM **Life on Earth: A New Prehistory**
6.00 **The Great Human Odyssey** Humanity's rise to worldwide dominance.
7.00 Humanity's capacity to adapt to various climates.
8.00 Humanity's mastery of the oceans.
9.00 **Life on Earth: A New Prehistory** An insight into revolutionary discoveries in the field of palaeontology.
10.00 **Life on Earth: A New Prehistory** Double bill.
12.00 M'T **The Great Human Odyssey** Triple bill.
3.00 **Life on Earth: A New Prehistory** Triple bill.
5.30 **to 6.00** AM **Jungle Planet**

+1 hour 266 246

WILD

165 165 839 264 265 318 374

8.00 AM **Animal Fight Club**
1.00 PM **Animal Fight Club**
6.00 **Okavango: River Of Dreams** Series finale The dry plains of the lower Okavango River.
7.00 **Dead By Daylight** Nocturnal animals in America's swamps.
8.00 **Okavango: River Of Dreams** As 6.00pm.
9.00 **When Sharks Attack** Two children are attacked by sharks within an hour on the New York resort of Fire Island.
10.00 **Man Vs Shark** The inventor of a protective wetsuit puts his creation to the test.
11.00 **Forecast: Shark Attack** Examinging a theory that shark attacks can be predicted in a similar way to the weather.
12.00 M'T **When Sharks Attack** Double bill.
2.00 **to 5.00** AM **Animal Fight Club**

History 2

163 273 330 390

8.00 AM **Ancient Aliens**
10.00 **UFO Files**
1.00 PM **UFO Files**
4.00 **Ancient Aliens**
7.00 **Ancient Aliens** A look at the similarities in burial tombs from distant cultures.
8.00 **How the Earth Was Made** Exploring the Atacama desert in South America.
9.00 **The Lost Evidence** The tactics that won the Battle of Britain.
10.00 **WW2 Treasure Hunters** Suggs and Stephen Taylor hunt for souvenirs left by flying ace Douglas Bader and the legendary Duxford Fliers.
11.00 **Hitler's War**
12.00 M'T **WW2 Treasure Hunters** In Belgium.
1.00 AM **In Search of Aliens**
2.00 **to 5.00** AM **Ancient Aliens**

PBS America

174 276 91 155

8.00 AM **The Eugenics Crusade** Double bill.
10.30 **Gold: The Story of Man's 6,000 Year Obsession**
1.00 PM **The First World War from Above**
2.20 **WWI Tunnels of Death: The Big Dig**
4.35 **The Eugenics Crusade**
6.55 **The First World War from Above** Fergal Keane examines aerial film of the conflict.
8.15 **WWI Tunnels of Death: The Big Dig** Part one of two. Archaeologists explore the battlefields near Messines in Belgium.
9.20 Part two of two. A camera is sent more than 60ft down a German mineshaft.
10.30 **The First World War from Above** Fergal Keane examines aerial film of the conflict.
11.50 PM **to 2.00** AM **WWI Tunnels of Death: The Big Dig**

CI

156 156 835 209 328 380

6.00 AM **Homicide Hunter**
8.00 **Unusual Suspects**
10.00 **Killing Spree**
11.00 **Homicide Hunter**
1.00 PM **I Am a Killer**
2.00 **999: Killer on the Line**
3.00 **Casey Anthony's Parents Speak**
5.00 **Vanished In Paradise: The Untold Story**
6.00 **Murder At Soho House**
7.00 **I Lived with a Killer**
8.00 **Homicide: Hours to Kill**
9.00 **Most Shocking Murders**
10.00 **Britain's Darkest Taboos** A 17-year-old who was murdered by her boyfriend in 1996.
11.00 **60 Days In: Narcoland**
12.00 M'T **Murder for Hire**
1.00 AM **Measuring Evil: Britain's Worst Killers**
2.00 **I Lived with a Killer**
3.00 **Homicide: Hours to Kill**
4.00 **to 6.00** AM **Homicide Hunter**

+1 hour 256 222

SKY HD SD | VIRGIN HD | FREEVIEW HD | FREESAT HD | BT HD

SUNDAY Films

Sunday primetime

Sky Premiere

301 301 842 401 501

6.00 AM **Humor Me** (2017) ★★
7.45 **Hotel Mumbai: Special**
8.15 **Peter Pan: The Quest for the Never Book** As 4.25am.
10.00 **PREMIERE Welcome To Marwen** As 6.00pm.
12.00 NOON **The Predator** As 8pm.
1.50 PM **The Front Runner** (2018)
3.50 **Holmes & Watson** As 11.45pm.
5.30 **Hotel Mumbai: Special**
6.00 **PREMIERE Welcome to Marwen** Drama. (2018, 12) ★★★★ *See review, p19*

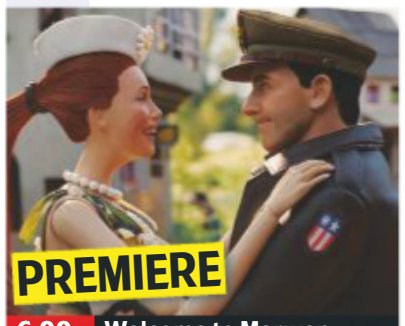

6.00 Welcome to Marwen

8 PM

8.00 **The Predator** Thriller starring Boyd Holbrook and Jacob Tremblay. A band of former soldiers and a scientist attempt to defeat a savage extraterrestrial warrior. (2018, 15, 107min) ★★★
SEX ●●● VIOLENCE ●●● LANG ●●●

9 PM

9.50 **The Front Runner** Drama starring Hugh Jackman. In 1987, Gary Hart's presidential campaign is derailed when he is caught in a love affair. (2018, 15, 113min) ★★★
SEX ●●● VIOLENCE ●●● LANG ●●●

10 PM

11 PM

11.45 **Holmes & Watson** Comedy starring Will Ferrell and John C Reilly. (2018, 12, 90min) ★
1.20 AM **Chasing Bullitt** Biopic. (2018, 15, 90min) ★★★
2.55 **Killer Weekend** Comedy horror. (2018, 15, 85min) ★★
4.25 **to 6.00** AM **Peter Pan: The Quest for the Never Book** Animated fantasy adventure. (2018, PG, 90min) ★

+1 hour 312 402

Sky Disney

305 305 846 405 505

7.05 AM **Tinker Bell and the Legend of the NeverBeast** Animation. (2014, U) ★★★
8.25 **Ralph Breaks the Internet**
10.25 **The Incredibles** As 6.00pm.
12.25 PM **Incredibles 2** As 8.00pm.
2.25 **Aladdin** As 10.00pm.
4.00 **Ralph Breaks the Internet** Animated adventure. (2018, PG, 112min) ★★★★
6.00 **The Incredibles** Animated comedy adventure. (2004, U, 120min) ★★★★★

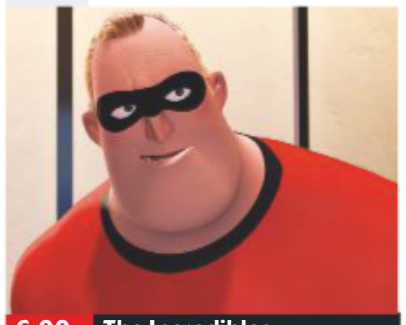
6.00 The Incredibles

8.00 **Incredibles 2** Animated adventure with the voices of Holly Hunter, Craig T Nelson and Samuel L Jackson. The superheroes face a new enemy, while Mr Incredible copes with being a stay-at-home dad. (2018, PG, 118min) ★★★★
SEX ●●● VIOLENCE ●●● LANG ●●●

10.00 **Aladdin** Animated fantasy with the voice of Robin Williams. (1992, U, 90min) ★★★★★
SEX ●●● VIOLENCE ●●● LANG ●●●

11.35 **Sleeping Beauty** Classic animated version of the fairy tale. (1959, U, 75min) ★★★★
12.55 AM **Honey, I Shrunk the Kids** Comedy fantasy starring Rick Moranis and Matt Frewer. (1989, U, 93min) ★★★★
2.35 **The Last Flight of Noah's Ark** Drama with Elliott Gould. (1980, U, 97min) ★★★
4.25 **to 6.40** AM **Swiss Family Robinson** Family adventure. (1960, U, 128min) ★★★★

Sky Family

306 306 847 406 506

6.40 AM **Lego Scooby-Doo!: Haunted Hollywood** (2016)
8.00 **LEGO DC Superheroes: Justice League – Gotham City Breakout** (2016, U) ★★
9.25 **The Lego Ninjago Movie**
11.10 **Nanny McPhee & The Big Bang** As shown at 9.50pm.
1.10 PM **Night at the Museum 2**
3.00 **Adventures in Zambezia** ★★
4.30 **Asterix: The Secret of the Magic Potion** (2018) ★★★
6.10 **The Lego Ninjago Movie**

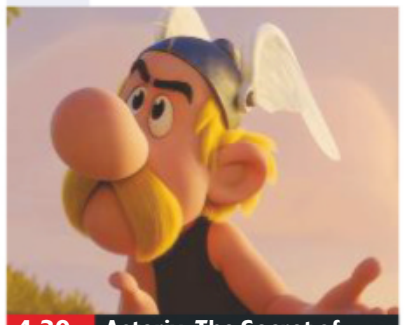
4.30 Asterix: The Secret of...

8.00 **Night at the Museum 2** Fantasy starring Ben Stiller. A former museum security guard has to rescue a group of exhibits when they are moved to Washington DC. (2009, PG, 104min) ★★★
SEX ●●● VIOLENCE ●●● LANG ●●●

9.50 **Nanny McPhee & The Big Bang** Fantasy sequel with Emma Thompson. Nanny McPhee help the mother of three unruly children. (2010, U, 109min) ★★★
SEX ●●● VIOLENCE ●●● LANG ●●●

11.45 **The Sandlot** Children's comedy starring Tom Guiry. (1993, PG, 101min) ★★★
1.35 AM **#Roxy** Romantic comedy starring Jake Short and Sarah Fisher. (2018, PG, 90min) ★★
3.30 **An Elephant's Journey** Drama with David Arquette. (2018, PG, 95min) ★★
5.15 **to 7.00** AM **Monster Family** Animated comedy featuring the voice of Emily Watson. (2017, PG, 96min) ★★

Sky Action

307 307 848 407 507

6.00 AM **Thor: Ragnarok** Fantasy. (2017, 12, 130min) ★★★★
8.15 **Robin Hood** As 4.00am.
10.05 **Smokey and the Bandit** Action comedy, as 4.15pm.
11.45 **Kick-Ass** As 8.00pm.
2.00 PM **Kick-Ass 2** As 10.00pm.
4.00 **The Top Ten Show 2019**
4.15 **Smokey and the Bandit** Comedy with Burt Reynolds. (1977, PG, 96min) ★★★
6.00 **The Predator** Sci-fi thriller. (2018, 15, 107min) ★★★

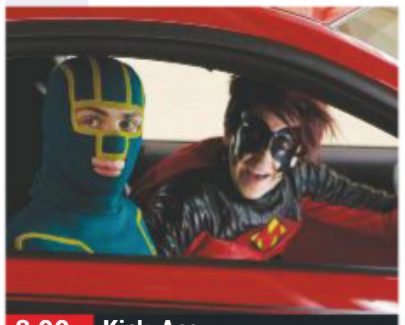
8.00 Kick-Ass

8.00 **Kick-Ass** Comic-book thriller starring Aaron Johnson and Chloë Grace Moretz. A geeky New York teenager decides to become a costumed crime-fighter and gets mixed up with real mobsters and vigilantes. (2010, 15, 117min) ★★★
SEX ●●● VIOLENCE ●●● LANG ●●●

10.00 **Kick-Ass 2** Comic-book action thriller sequel starring Aaron Johnson and Chloë Grace Moretz. Costumed crime-fighters Kick-Ass and Hit Girl come under threat from a dead mobster's son. (2013, 15, 103min) ★★
SEX ●●● VIOLENCE ●●● LANG ●●●

12.00 M'T **The Predator** As 6pm.
2.00 AM **Death Race: Beyond Anarchy** Sci-fi action thriller starring Zach McGowan. (2017, 18, 111min) ★★
4.00 **to 6.00** AM **Robin Hood** Adventure with Patrick Bergin. (1991, PG, 104min) ★★★

Sky Comedy

308 308 849 408 508

6.00 AM **Friends with Benefits**
8.00 **Mamma Mia! Here We Go Again** As shown at 3.55pm.
10.00 **The Top Ten Show 2019**
10.15 **Pretty Woman** Comedy. (1990, 15, 117min) ★★★★
12.15 PM **Bridget Jones: The Edge of Reason** As 8.00pm.
2.10 **Juliet, Naked** As 10.00pm.
3.55 **Mamma Mia! Here We Go Again** Musical. (2018) ★★★
5.55 **Crazy, Stupid, Love** Comedy. (2011, 12, 117min) ★★★★

8.00 Bridget Jones: The Edge...

8.00 **Bridget Jones: The Edge of Reason** Romantic comedy starring Renée Zellweger. The insecure thirtysomething's new relationship comes under threat when she is thrown together with her ex-boss on an assignment. (2004, 15, 108min) ★★★
SEX ●●● VIOLENCE ●●● LANG ●●●

10.00 **Juliet, Naked** Romantic comedy starring Rose Byrne and Ethan Hawke. (2018, 15, 97min) ★★★
SEX ●●● VIOLENCE ●●● LANG ●●●

11.45 **Friends with Benefits** Romantic comedy with Justin Timberlake and Mila Kunis. (2011, 15, 109min) ★★★
1.40 AM **Hitch** Romantic comedy starring Will Smith, Eva Mendes and Kevin James. (2005, 12, 118min) ★★★
3.45 **50 First Dates** Comedy. (2004, 12, 99min) ★★★
5.30 **to 7.15** AM **Just Married** Comedy with Brittany Murphy. (2003, 12, 91min) ★★

Sky Hits

303 303 844 403 503

6.50 AM **The Forgiven** (2017) ★★
8.55 **Smallfoot** As 5.05pm.
10.40 **Jurassic World: Fallen Kingdom** As 6.50pm.
12.50 PM **Fantastic Beasts: The Crimes of Grindelwald** As 9pm.
3.10 **Rocketman Preview**
3.25 **Daddy's Home 2** Comedy. (2017, 12, 100min) ★★★
5.10 **Smallfoot** Animated adventure. (2018, U, 96min) ★★★

6.50 **Jurassic World: Fallen Kingdom** Adventure with Chris Pratt and Bryce Dallas Howard. While trying to protect genetically engineered dinosaurs, Owen Grady and Claire Dearing uncover a conspiracy. (2018, 12, 128min) ★★★
9.00 **Fantastic Beasts: The Crimes of Grindelwald** Fantasy adventure starring Eddie Redmayne. Newt Scamander tries to scupper a sorcerer's plans. (2018, 12, 134min) ★★★

11.20 **Ocean's Eight** Crime caper. (2018, 12, 110min) ★★★★
1.20 AM **Tag** Action comedy. (2018, 15, 100min) ★★★
3.10 **Drunk on Love** Comedy. (2016, 15, 93min) ★★★
4.55 **to 6.30** AM **A Stork's Journey** Animation. (2017, U) ★★

Sky Greats

304 304 845 404 504

6.20 AM **Highlander** Sci-fi thriller. (1986, 15, 111min) ★★★★
8.20 **The World's End** As 8.00pm.
10.20 **Zulu** As shown at 3.45am.
12.55 PM **Cast Away** Survival drama with Tom Hanks and Helen Hunt. (2000, 12, 143min) ★★★★
3.20 **Deep Impact** Disaster movie. (1998, 12, 123min) ★★★★
5.25 **Armageddon** Sci-fi adventure. (1998, 12, 151min) ★★

8.00 **The World's End** Sci-fi action comedy starring Simon Pegg and Nick Frost. An epic pub crawl takes a very bizarre turn for five former friends. With Paddy Considine. (2013, 15, 109min) ★★★★
10.00 **The Running Man** Sci-fi adventure starring Arnold Schwarzenegger as an escaped convict forced to participate in a deadly, gladiatorial game show. With Maria Conchita Alonso. (1987, 18, 101min) ★★★

11.45 **The Ring** US remake of the cult Japanese chiller, starring Naomi Watts. (2002, 15, 115min) ★★★
1.45 AM **The Ring Two** Horror chiller sequel starring Naomi Watts. (2004, 15, 110min) ★★★
3.45 **to 6.10** AM **Zulu** Adventure. (1963, PG, 138min) ★★★★★

TCM Movies

315 415 416 512 526

6.25 AM **Hollywood's Best Film Directors** John Carpenter.
6.55 **Michael Caine Off Set**
7.20 **The Green Berets** (1968) ★
10.10 **Rio Bravo** (1959) ★★★★
1.00 PM **Springfield Rifle** Western. (1952, U, 92min) ★★★
3.00 **I Killed Wild Bill Hickock** Western. (1956, PG) ★★
4.20 **Tumbleweed** (1953) ★★
6.00 **Arizona Trail** (1943) ★★

7.05 **Along Came Jones** Comedy Western starring Gary Cooper as a wandering cowboy who is mistaken for a notorious outlaw. With Loretta Young. (1945, b/w, PG, 90min) ★★
9.00 **The Fugitive** Thriller starring Harrison Ford and Tommy Lee Jones. A wrongly convicted man escapes on the way to jail and goes in search of the real culprit while evading the forces of the law. With Sela Ward. (1993, 15, 128min) ★★★★

11.40 **Absolute Power** (1996) ★★★
2.00 AM **Gremlins** (1984) ★★★★
4.05 **Hollywood's Best Film Directors** Triple bill.
5.30 **to 7.55** AM **Mister Roberts** Drama. (1955, U, 116min) ★★★

+1 hour 316 417

Talking Pictures

328 445 81 306

6.00 AM **The Red House** (1947)
8.00 **Hawkeye & the Last of the Mohicans** Drama. (S1)
8.30 **The Monkey's Paw** (1948) ★★
9.45 **Don't Panic Chaps** (1959)
11.30 **Shadows** Drama. (S2)
12.00 NOON **The Freewheelers**
12.30 PM **Lady Hamilton** (1940)
3.00 **The Four Feathers** (1939)
5.20 **A Little of What You Fancy** Documentary. (1968, PG) ★★★

6.30 **For the Love of Ada**
7.00 **Miracle in Soho** Romantic drama starring John Gregson, Belinda Lee and Cyril Cusack. A road-repairer falls for an Italian barmaid, only to discover she and her family are moving to Canada. (1957, U, 93min) ★★
9.00 **The Rivals of Sherlock Holmes**
10.00 **The Beauty Jungle** Drama starring Janette Scott as a manipulative beauty queen who is out for all she can get. (1963, PG, 114min) ★★

12.15 AM **Psyche 59** Mystery drama. (1964, b/w, 18, 94min) ★★
2.15 **The Culpepper Cattle Co** Western. (1972, 15) ★★★
4.05 **Ring-a-Ding Rhythm** (1962) ★
5.40 **to 6.00** AM **The History of the Record Industry: It's in the Groove!**

Horror

317 149 70 138

8.00 AM **Beyond Loch Ness** Monster thriller starring Brian Krause, Niall Matter and Carrie Genzel. (2008, 15, 91min) ★★
9.50 **Horror Highlights**
10.00 **Star Trek: Voyager** Five episodes of the sci-fi. (S1)
3.00 PM **The Beast** 1&2/2. Thriller based on Peter Benchley's novel about a sea creature, starring William Petersen.

6.40 **The House Next Door** Drama starring Lara Flynn Boyle. A woman begins to suspect that a new house on her street is exerting a malign influence on anyone who walks through its doors. (2006, 12, 86min) ★★★
8.30 **Tales from the Darkside**
9.00 **Cube Zero** Thriller with Zachary Bennett. When a political dissident gets imprisoned in the Cube, one of the prison's technicians tries to help her to escape. (2004, 15, 93min) ★★

10.55 **The Monkey's Paw** (2013) ★★
12.45 AM **Bait** Australian horror thriller. (2012, 15, 91min) ★★★
2.35 **The Mummy** Hammer horror. (1959, PG, 88min) ★★★
4.20 **to 4.30** AM **Horror Highlights**

+1 hour 318 202 139

★★★★★ Excellent ★★★★ Very Good ★★★ Good ★★ Average ★ Poor

Sky Thriller

309 309 850 409 509

7.00 AM **Searching** As 7.15pm.
8.45 **Don't Hang Up** As 9.00pm.
10.10 **Gone in Sixty Seconds** Thriller. (2000, 15, 117min) ★★★
12.10 PM **Red Sparrow** Spy thriller. (2018, 15, 140min) ★★★
2.35 **The Hunt for Red October** Cold War suspense thriller. (1990, PG, 135min) ★★★★
4.55 **K-19: The Widowmaker** Thriller. (2002, 12) ★★★
7.15 **Searching** Mystery thriller. (2018, 12, 102min) ★★★★

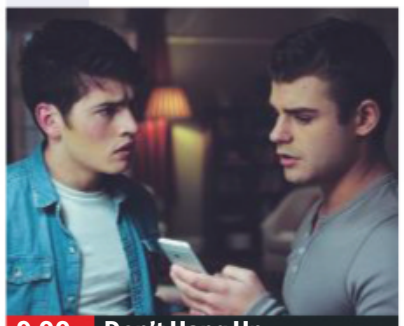
9.00 Don't Hang Up

Searching (film started at 7.15pm)
SEX ●●● VIOLENCE ●●● LANG ●●●

9.00 **Don't Hang Up** Horror thriller starring Gregg Sulkin, Garrett Clayton, Bella Dayne and Jack Brett Anderson. (2016, 15, 83min) ★★
SEX ●●● VIOLENCE ●●● LANG ●●●

10.25 **Se7en** Thriller starring Brad Pitt. A homicide detective and his partner pursue a serial killer who is selecting his victims according to the Seven Deadly Sins. (1995, 18, 127min) ★★★★
SEX ●●● VIOLENCE ●●● LANG ●●●

12.35 AM **Bad Samaritan** Thriller. (2018, 15, 110min) ★★★
2.30 **Breaking In** Crime thriller. (2018, 15, 88min) ★★
4.00 **Proud Mary** (2018) ★★
5.30 **to 7.10** AM **Angel Flight Down** Adventure. (1996) ★★

Sky Drama

310 310 851 410 510

7.00 AM **The Top Ten Show 2019**
7.15 **Breath** Adventure drama starring Simon Baker. (2017, 15, 115min) ★★★
9.15 **Steel Magnolias** Comedy drama starring Sally Field. (1989, PG, 115min) ★★★★
11.20 **Chariots of Fire** As 5.50pm.
1.30 PM **Atonement** As 8.00pm.
3.40 **Darkest Hour** As 10.10pm.
5.50 **Chariots of Fire** Historical drama starring Ben Cross. (1981, U, 120min) ★★★★★

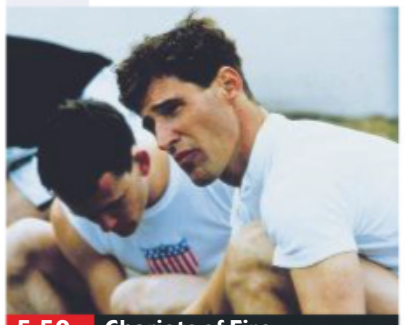
5.50 Chariots of Fire

8.00 **Atonement** British romantic drama starring Keira Knightley and James McAvoy. In 1935, a 13-year-old girl falsely accuses her older sister's boyfriend of rape and sets a series of events in motion that will change their lives forever. (2007, 15, 117min) ★★★★
SEX ●●● VIOLENCE ●●● LANG ●●●

10.10 **Darkest Hour** Period drama with Gary Oldman. British Prime Minister Winston Churchill seeks to rally the nation against Germany's advance across Western Europe. (2017, PG, 122min) ★★★
SEX ●●● VIOLENCE ●●● LANG ●●●

12.20 AM **Scent of a Woman** Coming-of-age drama. (1992, 15, 157min) ★★★★
3.00 **Freak Show** Drama with Alex Lawther and AnnaSophia Robb. (2017, 12, 91min) ★★★
4.40 **to 6.50** AM **Taps** Drama. (1981, PG, 126min) ★★★

Sky Sci-Fi/Horror

311 311 852 411 511

6.00 AM **The First Purge** Thriller. (2018, 15, 98min) ★★
7.45 **Hancock** As 3.30pm.
9.30 **Beetlejuice** As 5.15pm.
11.15 **District 9** As 7.00pm.
1.15 PM **Guardians of the Galaxy** Sci-fi, as shown at 9.00pm.
3.30 **Hancock** Comedy fantasy. (2008, 12, 92min) ★★★
5.15 **Beetlejuice** Fantasy comedy. (1988, 15, 92min) ★★★★
7.00 **District 9** Sci-fi action thriller. (2009, 15, 112min) ★★★★

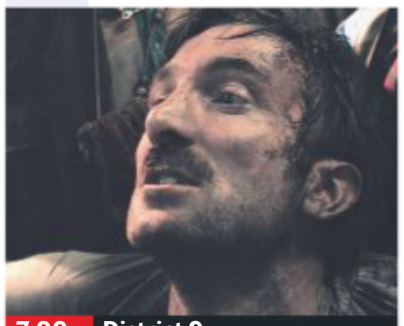
7.00 District 9

District 9 (film started at 7.00pm)
SEX ●●● VIOLENCE ●●● LANG ●●●

9.00 **Guardians of the Galaxy** Sci-fi adventure starring Chris Pratt and Zoe Saldana. A band of escapees from a prison space station battle an alien warlord for possession of a powerful artefact. (2014, 12, 121min) ★★★★
SEX ●●● VIOLENCE ●●● LANG ●●●

11.15 **Annabelle** Horror spin-off. (2014, 15, 97min) ★★
1.00 AM **The Exorcist** Occult horror with Max von Sydow (1973, 18, 121min) ★★★★
3.10 **The Devil's Doorway** Horror with Lalor Roddy and Ciaran Flynn. (2018, 15, 76min) ★★★
4.30 **to 6.00** AM **LEGO DC Comics Super Heroes: Justice League – Cosmic Clash** Animated adventure. (2016, U, 75min) ★★

Sky Star Wars

302 302 843 412 502

6.30 AM **Star Wars: Episode II – Attack of the Clones** Sci-fi. (2002, PG, 142min) ★★
8.55 **Star Wars: Episode III – Revenge of the Sith** (2005)
11.20 **Star Wars: Episode IV – A New Hope** As 6.00pm.
1.30 PM **Star Wars: Episode V – The Empire Strikes Back**
3.40 **Star Wars: Episode VI – Return of the Jedi** (1983)
6.00 **Star Wars: Episode IV – A New Hope** (1977) ★★★★★

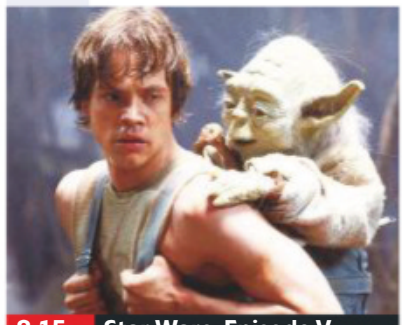
8.15 Star Wars: Episode V...

8.15 **Star Wars: Episode V – The Empire Strikes Back** Sci-fi adventure starring Harrison Ford, Mark Hamill and Carrie Fisher. While Darth Vader's imperial forces pursue the Rebel Alliance, Luke Skywalker continues his training as a Jedi knight. (1980, U, 124min) ★★★★★
SEX ●●● VIOLENCE ●●● LANG ●●●

10.30 **Star Wars: Episode VI – Return of the Jedi** Sci-fi adventure concluding George Lucas's original *Star Wars* trilogy, starring Harrison Ford and Carrie Fisher. (1983, U, 133min) ★★
SEX ●●● VIOLENCE ●●● LANG ●●●

12.50 AM **Star Wars: The Last Jedi** Fantasy starring Mark Hamill. (2017, 12, 146min) ★★★
3.30 **to 6.00** AM **Star Wars: Episode III – Revenge of the Sith** Sci-fi. (2005, 12) ★★★★

Film4

313 313 853 428 429 14 300

■ **Films start at 11.00am**
11.00 AM **The Harry Hill Movie** Comedy. (2013, PG) ★★
12.45 PM **Miracle on 34th Street** Christmas fantasy remake. (1994, U, 114min) ★★★★
3.00 **Madagascar** Animation. (2005, U, 86min) ★★★
4.45 **Home Alone 3** Comedy sequel. (1997, PG, 102min) ★
6.55 **Keeping Up With the Joneses** Action comedy. (2016, 12, 105min) ★★★

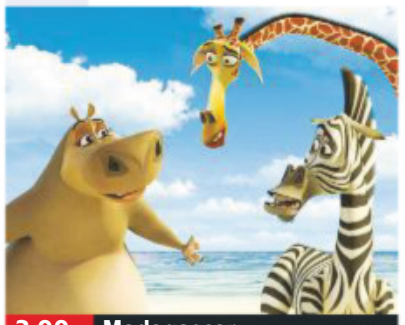
3.00 Madagascar

Keeping Up With the Joneses (film started at 6.55pm)
SEX ●●● VIOLENCE ●●● LANG ●●●

8 PM

9.00 **Jack Reacher: Never Go Back** Action thriller sequel starring Tom Cruise and Cobie Smulders. The vigilante tries to save an army major who has been framed for murder by a sinister conspiracy. (2016, 12, 118min) ★★★
SEX ●●● VIOLENCE ●●● LANG ●●●

9 PM

10 PM

11.20 **Mr. & Mrs. Smith** Black comedy starring Brad Pitt and Angelina Jolie. A loving husband and wife are each unaware of the other's profession as an assassin. (2004, 15, 120min) ★★★
1.40 **to 3.35** AM **Behemoth** Documentary about open-cast mining in Mongolia. (2015, PG, 87min) ★★★

11 PM

+1 hour 314 430 45 301

Sony Movies Christmas

319 424 50 303

7.00 AM **Holy Night!** (2011) ★★★
9.00 **An Accidental Christmas** Romance. (2007, U, 90min) ★★
11.00 **Christmas with Tucker** Drama. (2013, U, 84min) ★★
1.00 PM **The Year Without a Santa Claus** Comedy. (2006, U) ★★
3.00 **Santa and Pete** Seasonal tale. (1999, U, 87min) ★★
5.00 **Santa's Summer House** Comedy. (2012, PG, 90min) ★★

7.00 **Santa Baby** Festive comedy starring Jenny McCarthy and George Wendt. When Santa Claus falls ill, his daughter – a successful executive – has to return to the North Pole to help run the family business. (2006, U, 90min) ★★
9.00 **Defending Santa** Festive drama starring Dean Cain. A man claiming to be Santa Claus is found in a forest, resulting in a court case to prove his real identity. (2013, U, 87min) ★★

11.00 **Secret Santa** (2000) ★★★
1.00 AM **Christmas Returns to Canaan** Drama. (2011, U) ★★
3.00 **Christmas Oranges** (2012)
5.00 **to 7.00** AM **The Year Without a Santa Claus** As 1.00pm.

+1 hour 320 303 304

Sony Movies

321 425 32 302

9.00 AM **Inspired to Kill** Drama. (2017, PG, 88min) ★★
10.40 **Wrong Swipe** Thriller starring Anna Hutchinson and Blake Berris. (2016, U, 122min) ★★
12.20 PM **Paul Blart: Mall Cop 2** Comedy. (2015, PG) ★★
2.15 **Matilda** Dark children's fantasy. (1996, PG, 98min) ★★★★
4.20 **Hitch** Romantic comedy. (2005, 12, 118min) ★★★

6.40 **Just Go With It** Romantic comedy starring Adam Sandler. A plastic surgeon forces his assistant to pose as his wife and then begins to realise that he has genuine feelings for her. (2011, 12, 116min) ★
9.00 **G.I. Joe: Retaliation** Action adventure sequel with Dwayne Johnson and Bruce Willis. A handful of elite soldiers fight back after an evil impostor takes the place of the US president. (2013, 12, 110min) ★★★

11.25 **Battle: Los Angeles** (2011)
1.40 AM **Halo 4: Forward Unto Dawn** Sci-fi. (2012, 15) ★★★
3.25 **Revolution** Drama. (1985) ★
5.50 **to 6.00** AM **Sony Movie News Extra**

+1 hour 322

Sony Movies Action

323 426 40 305

6.00 AM **Angel Face** (1952) ★★★
7.45 **The Bridge** Drama. (1969) ★★
9.50 **Submarine Seahawk** War drama. (1959, U, 83min) ★★
11.35 **Five for Hell** (1969) ★★
1.30 PM **Battle of the Coral Sea** Drama. (1959, b/w, PG) ★★
3.15 **Counterfeit Commandos** Thriller. (1978, 15, 95min) ★★
5.00 **Desert Legion** Adventure. (1953, U, 85min) ★★

6.50 **The Red Baron** World War One drama about infamous German flying ace Baron Manfred von Richthofen aka The Red Baron. Stars Matthias Schweighöfer and Joseph Fiennes. (2008, 12, 128min) ★★★
9.00 **Kill 'em All** Thriller, starring Jean-Claude Van Damme. A stranger arrives at a hospital on the brink of death. But when a gang come to hunt him down, the hospital becomes a warzone. (2017, 15, 96min) ★★

11.05 **Sniper 2** Action thriller sequel. (2002, 15, 86min) ★★★
12.50 AM **De@th on Live** Sci-fi thriller starring Taylor Handley. (2013, 15, 107min) ★★
3.00 **to 4.00** AM **Allied Armour**

+1 hour 324

Movies 24

325 419 513

7.00 AM **Undercover Bridesmaid** Drama. (2012, PG, 86min) ★★
9.00 **The Perfect Bride** Romantic drama. (2017, PG, 84min) ★★
11.00 **The Last Bridesmaid** (2019)
1.00 PM **Love and Sunshine** Drama. (2019, PG, 100min) ★★
3.00 **A Summer Romance** Romantic drama (2019, PG, 120min) ★★
5.00 **Mystery 101: Playing Dead** Mystery. (2019, PG, 90min) ★★

7.00 **Flip That Romance** Romantic drama starring Julie Gonzalo. Rival renovators Jules Briggs and Lance Waddell refurbish dual sides of a duplex and rekindle their feelings for one another. (2018, PG, 120min) ★★
9.00 **A Very Country Wedding** Drama with Greyston Holt and Bea Santos. When a country star's wedding is delayed, he is torn between the charms of his fiancée and a chance encounter. (2019, PG, 90min) ★★

11.00 **Under the Autumn Moon** Romance. (2018, PG) ★★
1.00 AM **A Midnight Kiss** Romance. (2018, PG, 95min) ★★
3.00 **to 5.00** AM **Wedding of Dreams** Drama. (2018) ★★

+1 hour 326 420

FILMS ON OTHER CHANNELS

6pm TILL LATE

6.00 PM **How to Train Your Dragon** *Comedy Central* ★★★★
6.15 **Silverado** *5Spike* ★★★
6.20 **Beauty and the Beast** *ITV2* Animation. ★★★★★
7.00 **Everybody's Fine** *AMC* ★★★
7.00 **Clueless** *MTV* ★★★★
7.00 **Highlander III: The Final Dimension** *Syfy* Fantasy. ★★
7.10 **Call Me Claus** *Paramount* ★★
8.00 **Spectre** *ITV2* ★★★★
8.00 **The Proposal** *5STAR* ★★★
9.00 **Rocky II** *5Spike* ★★★
9.00 **50 First Dates** *Comedy Central* Romantic comedy. ★★★
9.00 **Legion** *Syfy* Action fantasy. ★★★
9.00 **Phone Booth** *Paramount Network* Thriller. ★★★★
10.10 **Cruel Intentions** *5STAR* ★★★
10.40 **The Company You Keep** *BBC2 (Not NI)* ★★★
10.45 **A Civil Action** *Paramount* ★★★
11.00 **RoboCop** *Channel 4* ★★★
11.00 **Exit Wounds** *ITV4* ★
11.00 **Diabolique** *AMC* ★
11.00 **Zoolander** *Comedy Central* Comedy. ★★★★
11.00 **The Devil's Rejects** *Syfy* ★★★
11.25 **16 Blocks** *5Spike* ★★★★
1.10 AM **Triassic World** *Syfy* ★

Sunday

Sky Sports Main Event

401 401 855 | 511 501 | 402 437

5.30 AM **LIVE Mitre 10 Cup Rugby Union Tasman v North Harbour.** From Trafalgar Park in Nelson. Kick-off **5.35am**.
7.40 **Rugby Greatest Games**
7.45 **My Icon**
8.00 **Total Goals**
10.00 **LIVE The Ashes England v Australia.** Coverage of the fourth day's play of the series-concluding fifth Test, taking place at the Kia Oval in London.
1.00 PM **LIVE Renault Super Sunday Bournemouth v Everton.** Coverage of the Premier League clash from the Vitality Stadium. Kick-off **2.00pm**.
4.00 **LIVE Renault Super Sunday Watford v Arsenal.** Coverage of the Premier League clash at Vicarage Road. Kick-off **4.30pm**.
7.00 **LIVE NFL** Coverage of a match from the NFL season.
9.30 **LIVE NFL** Coverage of a match from the NFL season.
1.10 AM **LIVE NFL Atlanta Falcons v Philadelphia Eagles.** The week two fixture at the Mercedes-Benz Stadium. Kick-off **1.20am**.
5.00 **to 6.00** AM **Sky Sports News**

Sky Sports Premier League

402 402 856 | 512 502

6.00 AM **PL Greatest Games**
7.00 **Premier League Highlights**
10.00 **The Sunday Supplement** A selection of sports writers review the latest football stories.
11.30 **Goals on Sunday** As 8.30pm.
1.00 PM **LIVE Renault Super Sunday Bournemouth v Everton.** Coverage of the Premier League clash from the Vitality Stadium. Kick-off **2.00pm**.
4.00 **LIVE Renault Super Sunday Watford v Arsenal.** Coverage of the Premier League clash at Vicarage Road. Kick-off **4.30pm**.
7.30 **PL Greatest Games**
8.30 **Goals on Sunday** A review of Saturday's football action.
10.00 **Premier League Highlights** Bournemouth v Everton.
10.30 **Premier League Highlights** Action from Watford v Arsenal.
11.00 **Best PL Goals: Tottenham v Chelsea** Memorable goals.
11.30 **Premier League Highlights**
12.30 AM **Best PL Goals: Merseyside Derby** Memorable strikes.
1.00 **Premier League Highlights**
5.00 **Best PL Goals: Newcastle v Liverpool** Memorable goals.
5.30 **to 6.00** AM **PL 100 Club**

Sky Sports Football

403 403 857 | 513 503

6.00 AM **EFL Greatest Games**
7.00 **EFL Goals: Leagues 1 & 2**
7.30 **EFL Highlights**
8.00 **Football's Greatest Players**
8.30 **EFL Greatest Games**
9.00 **EFL Highlights**
9.30 **EFL Goals: Leagues 1 & 2**
10.00 **The Sunday Supplement**
11.30 **LIVE EFL Huddersfield Town v Sheffield Wednesday.** Coverage of the Championship clash from the John Smith's Stadium. Kick-off **12.00noon**.
2.30 PM **EFL Highlights**
5.00 **EFL Goals: Leagues 1 & 2**
5.30 **EFL Highlights**
6.30 **Football's Greatest Players**
7.00 **EFL Highlights**
8.00 **EFL Goals: Leagues 1 & 2**
8.30 **LIVE MLS Seattle Sounders v New York Red Bulls.** Coverage of the inter-conference clash from CenturyLink Field.
10.35 **MLS Greatest Games**
11.00 **EFL Championship Highlights**
12.00 M'T **EFL Highlights**
12.30 AM **SPFL Greatest Games**
1.00 **EFL Greatest Games**
1.30 **SPFL Greatest Games**
2.00 **EFL Play-Off Final Highlights**
3.00 **to 6.00** AM **Highlights**

Sky Sports The Ashes

404 404 858 | 514 504

6.00 AM **Ashes Memories**
7.00 **The Ashes**
8.00 **The Ashes Debate**
8.30 **The Ashes**
9.30 **The Ashes Debate**
10.00 **LIVE The Ashes England v Australia.** Coverage of the fourth day's play of the series-concluding fifth Test, taking place at the Kia Oval in London.
6.30 PM **The Ashes Debate** Discussion on day four of the fifth and final Test between England and Australia at the Kia Oval.
7.30 **The Story of a Genius**
8.00 **The Ashes** England v Australia: Action from the fourth day of the fifth Test at the Kia Oval.
9.00 **The Ashes Debate** As 6.30pm.
9.30 **LIVE Caribbean Premier League St Kitts & Nevis Patriots v St Lucia Zouks.** Coverage of the T20 match from Warner Park, Basseterre.
1.30 AM **The Ashes** As 8.00pm.
2.30 **The Ashes Debate** As 6.30pm.
3.00 **The Ashes** As 8.00pm.
4.00 **The Ashes Debate** As 6.30pm.
4.30 **Ashes Greats**
5.00 **Best of England v Australia**
5.50 **to 6.00** AM **Ashes Greats**

Sky Sports Golf

405 405 859 | 515 505

6.00 AM **European Tour Golf**
7.00 **Solheim Cup Golf** As 9.30am.
8.00 **European Tour Golf** Action from day three of the KLM Open.
9.00 **Nick Dougherty's Tee Time Tips** Advice from the former pro.
9.30 **Solheim Cup Golf** Highlights of the second day at Gleneagles.
10.30 **LIVE Solheim Cup Golf** Coverage of the third and final day from Gleneagles, featuring the singles matches in the biennial women's tournament between Europe and the United States.
7.00 PM **European Tour Golf** Action from the fourth and final day's play of the KLM Open.
8.00 **LIVE PGA Tour Golf** Coverage of the fourth and final day's play of the Greenbrier Classic from the Old White TPC at White Sulphur Springs in West Virginia.
11.00 **European Tour Golf** As 7.00pm.
12.00 M'T **Solheim Cup Golf** Highlights of the final day from Gleneagles.
1.00 AM **School of Golf**
2.00 **Feherty Talks to Cristie Kerr**
3.00 **European Tour Golf** As 7.00pm.
4.00 **Solheim Cup Golf** As 12.00m't.
5.00 **to 6.00** AM **Feherty Talks to Cristie Kerr**

BT Sport 1

413 413 867 | 527 | 408 430

6.00 AM **Ligue 1** PSG v Strasbourg.
7.00 **World Rally Championship**
7.30 **LIVE World Rally Championship** Rally Turkey.
8.30 **Premier League**
10.00 **Bundesliga**
11.00 **LIVE World Rally Championship** Rally Turkey.
12.30 PM **FIA Karting Championships**
1.00 **Bundesliga Special: Dortmund**
1.15 **Bundesliga**
2.15 **LIVE Bundesliga TSG 1899 Hoffenheim v SC Freiburg.** At PreZero Arena. Kick-off **2.30pm**.
4.30 **UEFA Champions League – Stories of the Finals**
4.45 **LIVE Bundesliga SC Paderborn v Schalke 04.** From Benteler-Arena. Kick-off **5.00pm**.
7.00 **UEFA Champions League – Stories of the Finals**
7.15 **Premier League World**
7.45 **LIVE Ligue 1 Monaco v Marseille.** Kick-off **8.00pm**.
10.00 **National League Highlights**
10.30 **Premier League World**
11.00 **Premier League: Best Goals**
1.00 AM **WTA Tennis**
3.00 **to 6.00** AM **LIVE WTA Tennis** Coverage of the Toray Pan Pacific Open from Osaka, Japan.

BT Sport 2

414 414 868 | 528 | 409 431

6.45 AM **Sport in Focus**
7.15 **LIVE MotoGP** Warm-ups ahead of the Grand Prix of San Marino.
8.45 **LIVE MotoGP** Coverage of the second MotoE race from Italy.
9.30 **LIVE MotoGP Moto3: GP of San Marino.** Start-time **10am**.
11.00 **LIVE MotoGP Moto2: GP of San Marino.** Start-time **11.20am**.
12.30 PM **LIVE MotoGP MotoGP: GP of San Marino.** Coverage of the 13th round of the season from Misano World Circuit Marco Simoncelli. Start-time **1.00pm**.
2.00 **MotoGP Chequered Flag**
3.00 **British RallyCross Highlights**
4.00 **National League**
5.00 **National League Highlights**
5.30 **BT Sport Fight Night**
7.30 **World Rally Championship**
8.00 **MotoGP** The GP of San Marino.
9.00 **MotoGP Chequered Flag**
10.00 **UFC Fight Night**
1.00 AM **Europa League Magazine**
2.00 **Mobil 1: The Grid**
2.30 **World Rally Championship**
3.00 **Fishing: On The Bank**
4.00 **to 6.00** AM **LIVE WTA Tennis** Coverage of the opening day of the Korea Open from Seoul.

BT Sport 3

417 417 869 | 529 | 410 432

6.00 AM **FIA Karting Championships**
6.30 **Bundesliga** Action from Borussia Dortmund v Bayer Leverkusen.
7.30 **Ladbrokes Premiership** Hamilton Academical v Celtic.
8.30 **UEFA Champions League Magazine** News and action.
9.00 **LIVE WTA Tennis** Coverage of the final of the Jiangxi Open from Nanchang, China.
11.30 **Red Bull Air Race Magazine**
12.30 PM **UEFA Champions League – Stories of the Finals**
12.45 **Ligue 1** PSG v Strasbourg.
1.45 **LIVE Ligue 1 Nantes v Reims.** Coverage from Stade de la Beaujoir. Kick-off **2.00pm**.
4.00 **LIVE Ligue 1 St Etienne v Toulouse.** From Stade Geoffroy-Guichard. Kick-off **4.00pm**.
6.00 **AFL** A semi-final clash.
8.00 **WTA Tennis** Action from the Zhengzhou Open in China.
10.00 **Bundesliga** Action from TSG 1899 Hoffenheim v SC Freiburg.
11.00 **Bundesliga** Action from SC Paderborn v Schalke 04.
12.00 M'T **Ligue 1** Triple bill of football action from France's top division.
3.00 AM **The Best That Never Was**
5.00 **to 6.00** AM **Kings Ransom**

Sky Sports Action

407 407 861 | 517 507

6.00 AM **Froch v Groves II: History at Wembley** As 2.30pm.
6.30 **Heavyweights: The New Era**
7.00 **Great Sporting Moments**
8.00 **Darts Gold**
8.30 **Heavyweights: The New Era**
9.00 **NFL: America's Game**
10.00 **Sporting Records**
11.00 **NFL: America's Game** New York Giants' 2011 Super Bowl victory.
12.00 NOON **NFL: A Football Life**
1.00 PM **Sporting Records**
2.00 **Darts Gold**
2.30 **Froch v Groves II: History at Wembley** A look back at the super middleweight contest.
3.00 **Heavyweights: The New Era** A look at the current stars in the heavyweight division in boxing.
3.30 **Darts Gold** Classic action.
5.00 **LIVE NFL** Coverage of a match from the NFL season.
9.25 **LIVE NFL** Coverage of a match from the NFL season.
12.30 AM **NBC's FNIA**
1.10 **LIVE NFL Atlanta Falcons v Philadelphia Eagles.** Coverage of the week two fixture, held at the Mercedes-Benz Stadium. Kick-off **1.20am**.
5.00 **to 6.00** AM **Sporting Greats**

Sky Sports Mix

121 121 819 | 520 510

6.00 AM **My Icon**
7.00 **Game Changers: Ashes Special** Programme aiming to inspire youngsters to take up sport.
7.30 **Sporting Records**
8.00 **Great Sporting Moments**
9.00 **Game Changers: Ashes Special** Programme aiming to inspire youngsters to take up sport.
9.30 **My Icon**
10.00 **Game Changers: Ashes Special** Programme aiming to inspire youngsters to take up sport.
10.30 **LIVE Solheim Cup Golf** Coverage of the third and final day from Gleneagles, featuring the singles matches in the biennial women's tournament between Europe and the United States.
6.00 PM **LIVE NFL Redzone** Coverage of the NFL Network show that switches between today's games, featuring all the latest developments and score updates as the battle to qualify for the play-offs intensifies.
1.00 AM **LIVE WNBA Play-Offs** Games three and four. Tip-offs 1.00am and 3.00am.
5.00 **to 6.00** AM **Mix Shorts: Masterclasses**

BT Sport/ESPN

423/426 872 | 530 | 411 434

7.00 AM **LIVE WTA Tennis** Coverage of the final of the Zhengzhou Open from China.
9.30 **CFL** BC Lions v Ottawa Redblacks.
12.00 NOON **LIVE World Rallycross** Round nine from Riga, Latvia.
2.00 PM **Irish Rally Review**
2.30 **MLB** Action from Washington Nationals v Atlanta Braves.
5.30 **College Football Final**
6.30 **LIVE MLB Washington Nationals v Atlanta Braves.** Coverage of the National League East encounter from Nationals Park. Start-time **6.35pm**.
9.30 **MLB's Best** MLB highlights show.
10.00 **College Football Final**
11.00 **Baseball Tonight**
12.00 M'T **LIVE MLB New York Mets v Los Angeles Dodgers.** The National League encounter from Citi Field. Start-time **12.00m't**.
3.00 AM **Irish Rally Review**
3.30 **to 6.00** AM **CFL**

Eurosport 1

410 410 864 | 523 521 | 412 435

6.00 AM **FIA World Touring Cars**
6.30 **LIVE FIA World Touring Cars** Races two and three from China.
9.50 **Cycling: Coppa Agostoni**
11.00 **Show Jumping**
12.00 NOON **Cycling: Vuelta a España**
1.00 PM **Cycling: Ras na mBan**
1.30 **LIVE Cycling: La Madrid Challenge** Coverage of the 98.6km women's one-day race.
3.30 **LIVE Cycling: Vuelta a España** Coverage of the 21st and final stage of the Grand Tour race.
8.15 **Vuelta a España – The Breakaway** Final stage review.
8.30 **LIVE Cycling: Montreal Grand Prix** Coverage of the one-day race from Canada.
9.30 **Cycling: La Madrid Challenge**
10.30 **Cycling: Vuelta a España**
11.30 **Vuelta a España – The Breakaway** Final stage review.
11.45 **Cycling: Coppa Bernocchi**
1.15 **to 7.00** AM **WATTS**

Eurosport 2

411 411 865 | 524 522 | 413 436

5.00 AM **LIVE Motocross World Championship** Coverage of round 18 from Shanghai, China.
6.55 **LIVE Snooker: Shanghai Masters** Coverage of the first session of the final from China.
10.00 **Motocross World Champs**
12.10 PM **WATTS** Recent highlights.
12.30 **LIVE Snooker: Shanghai Masters** The concluding session of the final from China.
4.05 **Speedway: U21 World Championship** From Germany.
5.00 **Motocross World Champs**
6.00 **Superbikes: MotoAmerica**
7.00 **Snooker: Shanghai Masters**
9.00 **FIA World Touring Cars**
11.00 **Snooker: Shanghai Masters**
1.00 AM **Cycling: Vuelta a España**
2.00 **Cycling: Tour of Britain**
3.00 **Cycling: Montreal Grand Prix**
4.30 **Cycling: La Madrid Challenge**
5.30 **to 6.30** AM **Cycling: Vuelta a España**

Sky Sports Arena

408 408 862 | 518 508

5.30 AM **LIVE Mitre 10 Cup Rugby Union Tasman v North Harbour.** Kick-off **5.35am**.
7.40 **Rugby Greatest Games**
7.45 **WWE from the Vault**
8.00 **Great Sporting Moments**
9.00 **WWE Smackdown Hlts**
10.00 **Sporting Greats**
11.00 **Super League Gold**
12.00 NOON **WWE from the Vault**
1.00 PM **Great Sporting Moments**
2.00 **Sporting Greats**
3.00 **Sporting Records**
4.00 **WWE Raw Hlts**
5.00 **WWE Experience**
6.00 **LIVE Championship Rugby League** A second-tier match.
8.30 **LIVE NFL Redzone** Coverage of the NFL Network show.
1.00 AM **WWE Raw Hlts**
2.00 **WWE Smackdown Hlts**
3.00 **Sporting Records**
4.00 **Great Sporting Moments**
5.00 **to 6.00** AM **Sporting Records**

Sky Sports F1

406 406 860 | 516 506

6.00 AM **The Home of F1**
11.00 **Formula 1** A re-run of the French Grand Prix, round eight of the season at Circuit Paul Ricard.
1.00 PM **Formula 1** A re-run of the Austrian Grand Prix, round nine of the season at the Red Bull Ring.
3.10 **Alfa Romeo 1950** The story of the Alfa Romeo Alfetta 158.
3.15 **Formula 1** Another chance to see the British Grand Prix, round 10 of the season from Silverstone.
7.45 **Formula 1** Another chance to see the Hungarian Grand Prix, the 12th round of the season from the Hungaroring.
10.00 **Formula 1** A re-run of the Belgian Grand Prix, the 13th round of the season, held at Circuit de Spa-Francorchamps.
12.00 M'T **Formula 1** Another chance to see the Italian Grand Prix, the 14th round of the season, held at Autodromo Nazionale Monza.
1.00 **to 6.00** AM **The Home of F1**

Monday

16 September

Evening Planner

Wildlife

Out There with Jack Randall
National Geographic WILD HD, 8pm
The zoologist enters crocodile-infested swamps, searching for Australian pythons

Drama

A Confession
ITV HD, 9pm
DS Fulcher is shocked by a revelation from suspect Halliwell, but concerns are raised about how it was obtained

Documentary

Crime and Punishment
C4 HD, 9pm
A groundbreaking insight into the criminal justice system, bringing together all the agencies in the process

OnDemand

The Feed
Available 9pm
David Thewlis heads the cast of a dystopian thriller as the inventor of widely used neuro-technology – which is hacked

SKY EVENING TIME	7.00PM	7.30PM	8.00PM	8.30PM	9.00PM	9.30PM	10.00PM	10.30PM
Favourites								
101 BBC1	7.00 The One Show	7.30 Inside Out †	8.00 EastEnders	8.30 Would I Lie to...	9.00 Celebrity MasterChef		10.00 News; Local News	10.35 This...
102 BBC2	7.00 The Repair Shop		8.00 Only Connect	8.30 University...	9.00 Rise of the Nazis		10.00 I Love 1997	10.30 Newsnight
103 ITV	7.00 Emmerdale	7.30 Coronation Street	8.00 The Cameron...	8.30 Coronation Street	9.00 A Confession		10.00 News; Local News	
104 CHANNEL 4	7.00 News		8.00 Jamie's...	8.30 Food...	9.00 Crime and Punishment		10.00 Stath Lets Flats	10.30 8 Out of 10...
105 CHANNEL 5	7.00 Cricket on 5: The Ashes		8.00 Traffic Cops		9.00 McDonald's vs Burger King: Burger...		10.00 Eating Myself to Death	
106 SKY ONE	7.00 The Simpsons		8.00 Rob & Romesh vs Usain Bolt		9.00 A League of Their Own: European...		10.00 Film: Rambo	
Entertainment								
116 BBC4	7.00 Beyond 100 Days	7.30 Great Irish...	8.00 Rome: A History of the Eternal City		9.00 Great Indian Railway Journeys		10.00 Dictators and Despots: A Timewatch...	
118 ITV2	7.00 You've Been Framed! Gold		8.00 Supermarket Sweep		9.00 Singletown		10.00 Family Guy	
136 MORE4	◂ 6.55 Grand Designs		7.55 Escape to the Chateau: DIY		9.00 The World's Most Beautiful Railway		10.00 Coastal Railways with Julie Walters	
135 E4	7.00 Hollyoaks	7.30 The Good Place	8.00 Brooklyn Nine-Nine		9.00 Made in Chelsea		10.00 First Dates	
107 SKY WITNESS	7.00 My Kitchen Rules: New Zealand		8.00 Criminal Minds		9.00 Instinct		10.00 Criminal Minds	
108 SKY ATLANTIC	7.00 CSI		8.00 Blue Bloods		9.00 Succession			10.10 Last Week Tonight with John...
110 GOLD		7.10 Open All Hours	7.50 Dad's Army		9.00 The Royle Family	9.40 Not Going Out		10.20 Two Pints of Lager...
111 DAVE	7.00 Would I Lie to You?			8.20 QI	9.00 Live at the Apollo		10.00 Dave Gorman: Modern Life Is Goodish	
119 ITV3	7.00 Murder, She Wrote		8.00 Doc Martin				10.00 Scott & Bailey	
120 ITV4	7.00 The Chase		8.00 Speed Freaks		9.00 Benidorm		10.00 Film: Firefox	
112 COMEDY CENTRAL	7.00 Friends				9.00 Single Parents		10.00 Impractical Jokers	
114 SYFY	7.00 Star Trek: The Next Generation		8.00 Stargate Atlantis		9.00 The Outpost		10.00 Film: Immortals	
109 W	7.00 MasterChef Australia			8.30 My Second...	9.00 One Born Every Minute		10.00 Emma Willis: Delivering Babies	
113 UNIVERSAL	7.00 NCIS		8.00 Private Eyes		9.00 Law & Order: Special Victims Unit			
124 FOX	7.00 NCIS				9.00 Lucifer		10.00 People of Earth	10.30 American Dad!
122 SKY ARTS	7.00 André Rieu: Love in Venice							10.10 The Power of Women
Documentary								
125 DISCOVERY	7.00 Gold Rush				9.00 Fast N' Loud		10.00 Street Outlaws	
162 ANIMAL PLANET	7.00 Pit Bulls & Parolees		8.00 Jeremy Wade's Dark Waters		9.00 Alaska: The Last Frontier		10.00 Animal Cops Houston	
129 NAT GEO	7.00 Car SOS		8.00 Notre Dame: Race Against the Inferno		9.00 Buried Secrets of WWII		10.00 Hitler's Secret Attack on America	
130 HISTORY	7.00 American Pickers		8.00 Highway Thru Hell		9.00 Unidentified		10.00 Mafia Killers	
155 YESTERDAY	7.00 Secrets of the Railways		8.00 World's Greatest Palaces		9.00 Monster Ships		10.00 The World at War	
166 EDEN	7.00 The Blue Planet		8.00 Africa		9.00 The Life of Mammals		10.00 Attenborough's Passion Project...	
Films								
301 SKY PREMIERE	◂ 6.00 Welcome to Marwen		8.00 The Predator				10.00 Riot Girls	
303 SKY HITS	7.00 Rampage				9.00 Jumanji: Welcome to the Jungle			
311 SKY GREATS	◂ 6.15 Up		8.00 Blood Diamond					10.25 The Transporter
305 SKY DISNEY	◂ 5.35 Mary Poppins		8.00 Remember the Titans				10.00 Invincible	
306 SKY FAMILY	◂ 6.25 Cloudy with a Chance of Meatballs		8.00 Angus, Thongs and Perfect Snogging			9.45 Patrick		
307 SKY ACTION	◂ 6.00 G.I. Joe: The Rise of Cobra		8.00 Pacific Rim: Uprising				10.00 Predator	
308 SKY COMEDY	◂ 6.05 Meet the Parents		8.00 We're the Millers				10.00 Game Night	
309 SKY THRILLER	◂ 6.25 The 15:17 to Paris		8.00 The Equalizer 2					10.05 BlacKkKlansman
310 SKY DRAMA	◂ 5.30 Babel		8.00 First Man					10.25 Welcome to...
304 SKY SKY-FI	7.00 E.T. The Extra Terrestrial				9.00 Edge of Tomorrow			
302 SKY SUPERHEROES	◂ 5.40 Black Panther		8.00 Avengers: Infinity War					10.30 Ant-Man and...
313 FILM4		7.15 Fantastic Four: Rise of the Silver Surfer			9.00 The Last Stand			
315 TCM	◂ 6.30 The Searchers				9.00 Unforgiven			
Sport								
401 MAIN EVENT	7.00 MNF – Live: Aston Villa v West Ham United: From Villa Park (Kick-off 8.00)							
402 PREMIER LEAGUE	7.00 MNF – Live: Aston Villa v West Ham United: From Villa Park (Kick-off 8.00)							
403 FOOTBALL	7.00 EFL Championship Highlights				9.15 EFL...	9.30 Soccer AM...	10.00 SPFL...	10.30 MLS...
404 THE ASHES	7.00 Ashes in the 80s	7.30 The Story of a...	8.00 The Ashes		9.00 The Ashes...	9.30 County Championship Cricket		10.30 The Ashes
413 BT SPORT 1		7.15 Barclays FA Women's Super League – Live: Manchester United Women v Arsenal Women (Kick-off 7.30)				9.45 No Filter UCL		
414 BT SPORT 2	7.00 Irish Rally...	7.30 SGB Premiership – Live: Poole Pirates v Ipswich Witches: From Poole Stadium				9.45 MotoGP		

◂ Denotes programmes starting before 7.00pm † Regions vary

MONDAY

SAVE UP TO 36%
SUBSCRIPTION OFFER: 6 ISSUES FOR £1*
Subscribe online www.tvandsatsubs.com/48AE
OR CALL 0330 3331 113 and quote code 48AE
*Your payments will then continue at £19.99 payable every three months, saving 36%

BBC1

101 101/115 801 | 101 108 | 1 101 | 101 101/106

6.00 AM **Breakfast** (S)
9.15 **Crimewatch Roadshow Live** New edition From Lancashire. (S)
10.00 **Homes Under the Hammer** (S)(R)
11.00 **Defenders UK** (S)(R)
11.45 **Close Calls: On Camera** (S)(R)
12.15 PM **Bargain Hunt** New edition Antiques game show. (S)(AD)
1.00 **BBC News** (S)
1.30 **Local News** (S)
1.45 **Doctors** The court decides on baby Josh's fate. (S)(AD)
2.15 **Impossible** New edition (S)
3.00 **Escape to the Country** (S)(R)(AD)
3.45 **Garden Rescue** New edition (S)
4.30 **Antiques Road Trip** New edition Izzie Balmer and James Braxton head to an auction in Tring. (S)
5.15 **Pointless** New edition (S)
6.00 **BBC News** (S)
6.30 **Local News** (S)

9.00 Celebrity MasterChef

7 PM

7.00 The One Show The first visit of the week to *The One Show* studio. (S)
7.30 Inside Out New edition Documentary series focusing on regional stories of interest. (S)

8 PM

8.00 EastEnders Linda is shocked by the hostility of the other mums at Ollie's new school. (S)(AD)
8.30 Would I Lie to You? With Steve Davis, Craig Parkinson, Sara Pascoe and Claudia Winkleman. (S)(R)

9 PM

9.00 Celebrity MasterChef New edition 7/18. Rickie Haywood-Williams, Martha Reeves, Greg Rutherford, Elizabeth Bourgine and Dillian Whyte take part, as the culinary contest continues. (S)(AD)
■ Continues on Wednesday

10 PM

10.00 **BBC News** (S)
10.25 **Local News** (S)
10.35 **This Country** 5/6. It's the most important day of the year for Kerry – the steam fair – and this year it falls on her birthday. (S2) (S)(R)(AD)
11.05 **Murder in Successville** *Head, Shoulders, Knees & Toes:* 5/6. Sleet and sidekick Emma Bunton go to North Successville, where the detective investigates the murder of a fellow cop. (S2) (S)(R)(AD)
11.35 **Live at the Apollo** Sarah Millican introduces stand-up routines by Joe Lycett and Russell Kane. (S)(R)
12.20 AM **Weather for the Week Ahead** Seven-day forecast. (S)
12.25 **to 6.00** AM **BBC News** (S)

BBC2

102 102/115 802 | 102 102 | 2 102 | 102 102/106

6.00 AM **Antiques Road Trip** (S)(R)
6.45 **Garden Rescue** (S)(R)(AD)
7.30 **Sign Zone: Saving Lives at Sea** A boat goes up in flames. (S)(R)(AD)
8.30 **This Week in Parliament** (S)
9.00 **BBC News** (S)
10.00 **Victoria Derbyshire** (S)
11.00 **BBC Newsroom Live** (S)
12.15 PM **Politics Live** (S)
1.00 **Hardball** Quiz show. (S)(R)
1.45 **Home Away from Home** (S)(R)
2.30 **Heir Hunters** (S)(R)(AD)
3.15 **Digging for Britain** (S)(R)(AD)
4.15 **Who Do You Think You Are?** Julie Walters traces her roots back to Co Mayo in Ireland. (S)(R) (AD)
5.15 **Flog It!** From Reading. (S)(R)
6.00 **Eggheads** New edition Quiz. (S)
6.30 **The Big Cook Out** 1/4. Samantha Evans and Shauna Guinn create huge outdoor feasts. (S)(R)

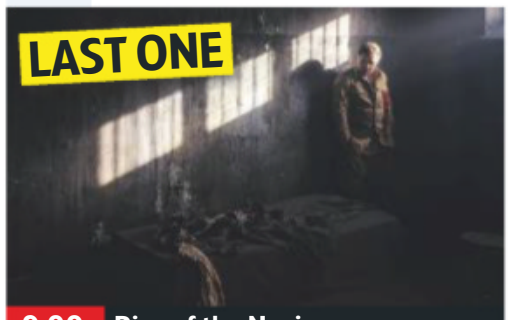

9.00 Rise of the Nazis

7 PM

7.00 The Repair Shop Dominic Chinea uses his expertise to make a dilapidated and unsafe go-kart roadworthy once again, while Kirsten Ramsay faces an unusual challenge in the shape of a papier-mâché cat. (S)(R)

8 PM

8.00 Only Connect New edition The Wickets take on the Choristers. (S)
8.30 University Challenge New edition The ninth first-round tie sees LSE take on the Courtauld Institute of Art. (S)

9 PM

9.00 Rise of the Nazis Series finale 3/3. The infamous Night of the Long Knives in late June and early July of 1934, when Hitler ordered a series of political executions on those seen as a threat to his rule. (S)(AD)

10 PM

10.00 I Love 1997 Melinda Messenger looks back at the year of *Teletubbies*, Viagra and *Bridget Jones's Diary*. (S)(R)
10.30 Newsnight (S)
11.10 **Weather** (S)
11.15 **China: A New World Order** 3/3. Allegations that China has been stealing the West's business and technology secrets. (S)(R)(AD)
12.15 AM **Fosse/Verdon** *Providence:* 8/8. Bob is offered advice by his friend Paddy Chayefsky. (S1) (S)(R)(AD)
1.10 **Sign Zone: Interior Design Masters** Designing a small studio in a student halls of residence. (S)(R)
2.10 **Sign Zone: Countryfile** (S)(R)
3.10 **to 6.30** AM **Previews** (S)

ITV

103 103/176 803 | 103 113/103 | 3 103 | 103 111

6.00 AM **Good Morning Britain** (S)
8.30 **Lorraine** (S)
9.25 **Judge Rinder** (S)(R)
10.30 **This Morning** (S)
12.30 PM **Loose Women** (S)
1.30 **ITV News** (S)
1.55 **Local News** (S)
2.00 **Dickinson's Real Deal** David Dickinson and the team head to Milton Keynes in Buckinghamshire, where items brought in include Rolls-Royce cufflinks, a silver belt and a Rolex watch. (S)(R)
3.00 **Tenable** Five frisbee players from London take part. (S)(R)
4.00 **Tipping Point** New edition Game show hosted by Ben Shephard. (S)
5.00 **The Chase** New edition Quiz show hosted by Bradley Walsh. (S)
6.00 **Local News** (S)
6.30 **ITV News** (S)

8.00 The Cameron Interview

7 PM

7.00 Emmerdale Chas tries to offer a fresh perspective. (S)(AD)
7.30 Coronation Street Daniel is dragged to a hospice, and Robert leaves Ryan to supervise Ali's recovery. (S)(AD)

8 PM

8.00 NEW The Cameron Interview David Cameron talks to Tom Bradby about his time as Prime Minister. (S)
8.30 Coronation Street Billy asks questions about Paul's past. (S)(AD)

9 PM

9.00 A Confession New episode 3/6. Steve Fulcher takes chief suspect Christopher Halliwell to a remote location in Wiltshire to question him about the whereabouts of missing Sian O'Callaghan. *See feature, page 6* (S1) (S)(AD)

10 PM

10.00 **ITV News** (S)
10.30 **Local News** (S)
10.45 **Serial Killer with Piers Morgan** Mark Riebe, who has confessed to the abduction and killing of 13 women. (S)(R)(AD)
11.45 **Deep Water** 5/6. Roz deals with the trauma of her attack, and Lisa fears the worst. With her daughter's return, Kate struggles to keep her web of lies intact. (S1) (S)(R)(AD)
12.40 AM **Ideal World TV**
2.00 **Ideal World with Aerostride**
3.00 **Masterpiece with Alan Titchmarsh** From Burghley House in Lincolnshire. (S)(R)(AD)
3.50 **ITV Nightscreen**
5.05 **to 6.00** AM **Judge Rinder** (SL)(R)

+1 hour 203 | 114 | 33 | 112

CHANNEL 4

104 104/138 803 | 104 141 | 4 104 | 104

6.30 AM **Mike & Molly** (S4) (S)(R)
7.20 **The King of Queens** (S6) (S)(R)
8.10 **Everybody Loves Raymond** (S)(R)
9.10 **Frasier** 2&3/25. (S11) (S)(R)
10.10 **Ramsay's Kitchen Nightmares USA** From Chicago. (S)(R)
11.05 **Undercover Boss USA** (S)(R)
12.00 NOON **News** (S)
12.05 PM **Couples Come Dine with Me** From Manchester. (S)(R)
1.05 **Find It, Fix It, Flog It** (S)(R)
2.10 **Countdown** New edition (S)
3.00 **A Place in the Sun** (S)(R)
4.00 **The Great Hotel Escape** New edition Doug and Sarah get their hotel ready for a wedding. (S)
5.00 **Four in a Bed** (S)(R)
5.30 **Cooking Up a Fortune** New edition Family-friendly food. (S)
6.00 **The Simpsons** (S)(R)(AD)
6.30 **Hollyoaks** (S)(AD)

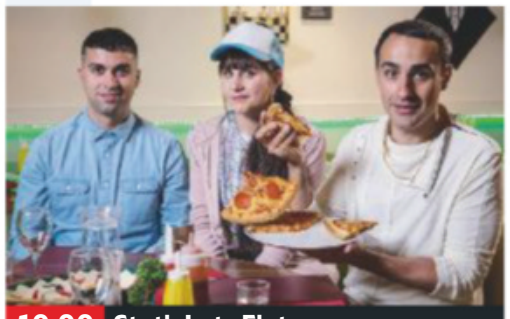

10.00 Stath Lets Flats

7 PM

7.00 News (S)

8 PM

8.00 Jamie's Meat-Free Meals New edition 3/8. A bold black bean burger. (S)(AD)
8.30 Food Unwrapped New edition Matt Tebbutt reveals the secret to iced writing on birthday cakes. (S)(AD)

9 PM

9.00 NEW SERIES Crime and Punishment Following the work of various sections of the criminal justice system – police, probation, prison, prosecution and parole – all coping with difficult cases with limited resources. (S)(AD)

10 PM

10.00 Stath Lets Flats New episode 5/6. Stath faces up to the terrible state of his love life. (S2) (S)(AD)
10.30 8 Out of 10 Cats Does Countdown 5/5. With guest captains Jason Manford and Lee Mack. (S)(R)
11.30 **First Dates Hotel** (S)(R)(AD)
12.30 AM **Treasure Island with Bear Grylls** 2/6. (S)(R)(AD)
1.25 **FILM Embrace of the Serpent** Drama starring Nilbio Torres and Antonio Bolivar. Subtitled. (2015, 12, 125min) ★★★★
3.30 **Come Dine with Me** (S)(R)
4.25 **Gok's Fill Your House for Free** In west London. (S)(SL)(R)(AD)
5.20 **Star Boot Sale** (S)(SL)(R)
5.50 **to 6.30** AM **Countdown** (S)(R)

+1 hour 204 | 142 | 15 | 109 | 121

(S) Subtitles (SL) Signing (R) Repeat (AD) Audio Description

WHAT IS AVAXHOME?

AVAXHOME-

the biggest Internet portal, providing you various content: brand new books, trending movies, fresh magazines, hot games, recent software, latest music releases.

Unlimited satisfaction one low price
Cheap constant access to piping hot media
Protect your downloadings from Big brother
Safer, than torrent-trackers

18 years of seamless operation and our users' satisfaction

All languages
Brand new content
One site

AVXLIVE.ICU

AvaxHome - Your End Place

We have everything for all of your needs. Just open https://avxlive.icu

CHANNEL 5

105 105 805 | 105 150 | 5 105 | 105 105

6.00 AM **Milkshake!**
9.15 **Jeremy Vine** (S)
11.15 **GPs: Behind Closed Doors** 'Bird-fancier's lung'. (S)(R)
12.10 PM **News** (S)
12.15 **GPs: Behind Closed Doors** An emergency ECG. (S)(R)
1.10 **Access** Showbiz news. (S)
1.15 **Home and Away** (S)(AD)
1.45 **Neighbours** (S)(AD)
2.15 **Murder Most Medieval: Garage Sale Mystery** Crime drama with Lori Loughlin. (S)(R)
4.00 **Friends** 13&4/25. (S3) (S)(R)
5.00 **News** (S)
5.30 **Neighbours** Chloe is caught off guard when Hendrix starts flirting with her. (S)(R)(AD)
6.00 **Home and Away** Bella moves in with her brother. (S)(R)(AD)
6.30 **News** (S)

9.00 McDonald's vs Burger King...

7.00 **Cricket on 5: The Ashes** Action from day five of the fifth and final Test between England and Australia, as the series reached its conclusion at the Kia Oval in London. (S)

8.00 **Traffic Cops** 3/6. Jamie Theakston presents an edition focusing on shoplifters, with Julian pursuing two suspects whose getaway car crashed, while James arrests the same man twice. (S)(R)

9.00 **NEW McDonald's vs Burger King: Burger Wars** Documentary examining how the fast-food giants grew from humble origins to become two of the most recognisable brands in the world. (S)

10.00 **Eating Myself to Death** Documentary following three morbidly obese British people as they discuss the problems they face, including a 40st man who consumes more than 11,000 calories per day. (S)(R)

11.05 **Benefits & Bypasses: Billion Pound Patients** People who consume to excess. (S)(R)
12.05 AM **The Boy Who Can't Grow & Other Medical Mysteries** (S)
1.00 **21.co.uk Live Casino Show** (S)
3.00 **Access** Showbiz news. (S)
3.10 **Eamonn & Ruth: How the Other Half Lives** (S)(R)
4.45 **House Doctor** (S)(SL)(R)
5.35 **to 6.00** AM **Wildlife SOS** (SL)(R)

+1 hour 205 | 155 | 44 | 128

SKY ONE

106 106 806 | 110 109

6.00 AM **Wild Vets** (S)(R)
7.00 **Monkey Life** (S)(R)(AD)
8.00 **The Dog Whisperer** (S)(R)
9.00 **Supergirl** 22/22. (S2) (S)(R)
10.00 **The Flash** 20/23. (S4) (S)(R)
11.00 **NCIS: Los Angeles** (S)(R)
1.00 PM **Hawaii Five-0** 12&13/25. Double bill. (S8) (S)(R)
3.00 **MacGyver** 20/22. (S3) (S)(R)
4.00 **Modern Family** 14&15/22. Double bill. (S9) (S)(R)
5.00 **The Simpsons** (S)(R)
5.30 **Futurama** *Beast with a Billion Backs – Part One:* A monster invades the universe. (S)(R) **6.00** *Beast with a Billion Backs – Part Two:* Bender is inducted into the League of Robots. (R)
6.30 **The Simpsons** *Throw Grampa from the Dane:* The family go on a trip to Denmark. (S)(R)

10.00 Rambo

7.00 **The Simpsons** *Flanders' Ladder:* Bart is struck by lightning and is visited by ghosts. (S)(R) **7.30** *Simpson and Delilah:* Homer turns into a virile high-flyer thanks to a powerful hair-restorer. (S)(R)

8.00 **Rob & Romesh vs Usain Bolt** Comedians Rob Beckett and Romesh Ranganathan team up to meet their idols from the world of sport and entertainment, beginning with Usain Bolt. (R)

9.00 **A League of Their Own: European Road Trip** Jamie Redknapp and Andrew Flintoff head to Italy, where they take on a pasta-making challenge, before a penalty shoot-out at the San Siro. (S)(R)(AD)

10.00 **FILM Rambo** Action drama sequel starring Sylvester Stallone. A Vietnam veteran takes on the Burmese army to rescue a group of missionaries. (2008, 18, 92min) ★★★
SEX ●●● VIOLENCE ●●● LANGUAGE ●●●

12.00 M'T **Manifest** *SNAFU.* 7/16. The detained passengers undergo experimentation, and Ben turns to a friend to help find them. (S1) (R)
1.00 AM **Brit Cops: War on Crime** Documentary. (S)(R)
2.00 **Road Wars** (S)(R)
4.00 **Futurama** (S)(R)
5.00 **to 6.00** AM **Motorway Patrol** (S)(AD)

+1 hour 206

LOCAL VARIATIONS

BBC1

SCOTLAND
Sky **951**, Virgin **862**, Freesat **960**
7.30-8.00pm Grand Tours of Scotland's Lochs New edition (S)

N. IRELAND
Sky **953**, Virgin **863**, Freesat **957**
7.30-8.00pm Home Ground New edition (S) **10.35 NEW** True North: Strippograms: Bras, Baby Oil and Balaclavas (S) **11.15** This Country (S)(R) (AD) **11.45** Murder in Successville (S)(R)(AD) **12.15am** Live at the Apollo (S)(R) **1.00-6.00am** BBC News (S)

WALES
Sky **952**, Virgin **864**, Freesat **964**
7.30-8.00pm NEW SERIES Down the Social: With Owen Money (S)

BBC1 North/North East/North West/ Yorkshire & Lincolnshire
Sky **956/955/958/957**, Freesat **966/956/955/967**
11.35pm-12.20am The Super League Show (S)

BBC2

N. IRELAND
Sky **972**, Freesat **969**
10.00-10.30pm Croí Uladh le John Toal New edition (S)

WALES
Sky **971**, Freesat **971**
No variations

ITV

As main ITV except:
WALES
10.45pm Sharp End New edition (S) **11.15-11.45pm** Fishlock's Choice (S)(R)

S4C

Sky **134**, Virgin **166**, Freesat **120**
6.00am Cyw **12.00noon** Newyddion S4C a'r Tywydd **12.05pm** Cymoedd Roy Noble **12.30** Heno **1.30** Ar y Lein **2.00** Newyddion S4C a'r Tywydd **2.05** Prynhawn Da **3.00** Newyddion S4C a'r Tywydd **3.05** Y Babell Lên a Mwy! **4.00** Awr Fawr **5.00** Stwnsh **6.00** Newyddion S4C a'r Tywydd **6.05** Caru Casglu **6.30** Lorient 2019 **7.00** Heno **8.00** Pobol y Cwm (AD) **8.25 NEW SERIES** Garddio a Mwy **8.55** Chwedloni: Cwpan Rybgi'r Byd **9.00** Newyddion 9 a'r Tywydd **9.30** Ffermio New edition **10.00** Bocsio **11.00** Codi Pac **11.30pm-12.05am** 999: Y Glas

TV&Satellite week
New issue on sale tomorrow

BBC4

116 116 | 107 | 9/82 | 106 | 173 107

BBC4 programmes start at 7.00pm

7.00 PM **Beyond 100 Days** Followed by **Weather**
7.30 **Great Irish Journeys with Martha Kearney** 3/4. Martha visits places of power in Ireland.
8.00 **Rome: A History of the Eternal City** 3/3. Rome's rise from the abandonment and neglect of the 14th century.
9.00 **Great Indian Railway Journeys** 3/4. Michael Portillo travels from Mysuru to Chennai.
10.00 **Dictators and Despots: A Timewatch Guide** David Olusoga discovers why dictators can have such a powerful appeal.
11.00 **FILM Summertime** Romantic drama. Subtitled. (2015, 15, 100min) ★★★★
12.40 AM **Confucius: Genius of the Ancient World**
1.40 **Metalworks! – The Blacksmith's Tale**
2.40 **to 3.40** AM **Rome: A History of the Eternal City**

MORE4

136 136 830 | 147 195 | 18 | 124

8.55 AM **A Place in the Sun: Winter Sun** In Florida.
9.55 **A Place in the Sun: Summer Sun** In Portugal.
10.55 **Kirstie and Phil's Love It or List It** Property show.
12.00 NOON **Escape to the Chateau**
1.05 PM **Come Dine with Me**
3.50 **Ugly House to Lovely House with George Clarke**
4.50 **Secret Life of the Zoo**
5.55 **The Supervet**
6.55 **Grand Designs** Kevin McCloud meets a Spanish architect and his wife as they build their dream home in Buckinghamshire.
7.55 **Escape to the Chateau: DIY** A couple planning to expand their business.
9.00 **The World's Most Beautiful Railway** New edition 4/6. Staff at Haymarket get ready as thousands of Spice Girls fans descend on Edinburgh.
10.00 **Coastal Railways with Julie Walters** The actor travels from Cardigan Bay to Liverpool, visiting Europe's largest pet cemetery.
11.05 **24 Hours in A&E**
12.05 AM **Shocking Emergency Calls** 10/10. The night a gunman opened fire at Pulse nightclub in Orlando.
1.10 **The Secret Life of the Zoo**
2.15 **The Supervet**
3.20 **to 3.50** AM **Food Unwrapped**

+1 hour 236 | 196 | 86 | 125

ITV2

118 118 816 | 115 176 | 6 | 113

6.00 AM **The Funniest Animals**
6.20 **Guinness World Records**
6.45 **You've Been Framed!**
7.10 **Dinner Date**
8.00 **Emmerdale**
8.30 **Coronation Street**
9.25 **Ellen DeGeneres Show**
10.25 **Superstore**
11.15 **Dress to Impress**
12.15 PM **Emmerdale**
12.45 **Coronation Street**
1.50 **The Ellen DeGeneres Show** New edition
2.45 **Supermarket Sweep**
3.50 **Dinner Date**
4.50 **Dress to Impress**
5.50 **Take Me Out**
7.00 **You've Been Framed! Gold** Double bill of clips.
8.00 **Supermarket Sweep** New edition 6/20. Game show with Rylan Clark-Neal.
9.00 **Singletown** New edition Emily and Joel have a surprise for the residents.
10.00 **Family Guy** *And the Wiener Is:* 5/22. Meg tries to get friendly with the high-school's in-crowd. (S3) **10.30** *He's Too Sexy for His Fat:* 17/21. Peter undergoes plastic surgery. (S2)
11.05 **Family Guy** 18/21. Peter establishes his own country and declares war. (S2)
11.30 **American Dad!**
12.30 AM **The Cleveland Show**
12.55 **Plebs**
1.25 **to 2.20** AM **Superstore**

+1 hour 218 | 116 | 27 | 114

E4

135 135 829 | 106 145 | 13 | 122

6.00 AM **Hollyoaks**
7.00 **How I Met Your Mother**
8.00 **Melissa & Joey**
9.00 **Baby Daddy**
10.00 **The Big Bang Theory**
11.00 **Speechless**
12.00 NOON **Brooklyn Nine-Nine**
1.00 PM **The Big Bang Theory**
2.00 **Melissa & Joey**
3.00 **Baby Daddy**
4.00 **Brooklyn Nine-Nine**
5.00 **The Goldbergs**
6.00 **The Big Bang Theory** Double bill. (S7&8)
7.00 **Hollyoaks**
7.30 **The Good Place** 1/13. Fantasy comedy starring Kristen Bell. (S1)
8.00 **Brooklyn Nine-Nine** 11/18. A psychiatrist reports one of his patients missing. **8.30** 12/18. Peralta and Santiago guard a drug baron in hospital. (S6)
9.00 **Made in Chelsea** New edition After the revelation that Jamie slept with Rosi, Habbs retreats to Liv's house in Henley to clear her head.
10.00 **First Dates** A reiki healer is set up on a date with a children's entertainer.
11.10 **The Big Bang Theory**
12.05 AM **Gogglebox**
1.10 **Tattoo Fixers: Extreme**
2.15 **Made in Chelsea**
3.10 **First Dates**
4.00 **The Big Bang Theory**
4.50 **How I Met Your Mother**
5.30 **to 6.00** AM **Schooled**

+1 hour 235 | 146 | 28 | 123

MONDAY Entertainment

Monday

Sky Witness

107 107 807 112 111

6.00 AM **Motorway Patrol**
7.00 **UK Border Force**
8.00 **Nothing to Declare**
9.00 **Criminal Minds** 12/22. (S1)
10.00 **CSI** 11/23. (S1)
11.00 **Road Wars**
12.00 NOON **Brit Cops: Law & Disorder** Documentary.
1.00 PM **Sun, Sea and A&E**
2.00 **Motorway Patrol**
3.00 **Road Wars**
4.00 **Nothing to Declare**
5.00 **UK Border Force**
6.00 **Canada's Front Line**

9.00 Instinct

7 PM

7.00 **My Kitchen Rules: New Zealand** New edition Jess and Cindy go all out to try and secure a place at the top of the leaderboard.

8 PM

8.00 **Criminal Minds** *With Friends Like These:* 19/24. Two bodies are found with nearly 50 stab wounds each. (S6)

9 PM

9.00 **Instinct** New episode *Big Splash:* 4/13. Ryan comes across a new lead in his investigation, and Lizzie receives good news. (S2)

10 PM

10.00 **Criminal Minds** *Won't Get Fooled Again:* 3/22. The team search for a copycat bomber. (S1)
11.00 **Criminal Minds** 15/24. Three young adults are kidnapped and killed. (S8)
12.00 M'T **CSI** 11/23. (S1)
1.00 AM **Elementary** 9/13. (S7)
2.00 **Criminal Minds** 25/26. (S4)
3.00 **Brit Cops: Rapid Response**
4.00 **to 6.00** AM **The Real A&E**

+1 hour 207 140

Sky Atlantic

108 108 808

6.00 AM **The British**
7.00 **Richard E Grant's Hotel Secrets** In New Orleans.
8.00 **Storm City** Earthquakes.
9.00 **Discovering: Peter O'Toole**
10.00 **The West Wing** (S6)
12.00 NOON **Without a Trace** (S5)
2.00 PM **Blue Bloods** 17/22. (S1)
3.00 **The West Wing** (S6)
5.00 **Without a Trace** 5/24. Mob boss Sadik Marku's mistress and son go missing. **6.00** 6/24. The team search for a hurricane survivor. Guest stars Eriq La Salle. (S5)

9.00 Succession

7.00 **CSI** *World's End:* 19/23. Langston investigates the murder of a teenager who was reviled at school for his racist views. (S10)

8.00 **Blue Bloods** *To Tell the Truth:* 18/22. Danny arrests notorious drug lord Raymundo Salazar on suspicion of murder. (S1)

9.00 **Succession** New episode 6/8. Drama about a dysfunctional media family dynasty, starring Hiam Abbass. (S2)

10.10 **Last Week Tonight with John Oliver** New edition
10.45 **Real Time with Bill Maher** Satirical chat.
11.55 **The Affair** 3/11. A violent encounter awaits Joanie. (S5)
1.05 AM **Euphoria** 6/8. Cassie spends time with David, and Nate conceives a plan. (S1)
2.10 **Der Pass** 7/8. (S1)
3.15 **Without a Trace** 7/24. (S5)
4.10 **to 6.00** AM **The West Wing**

+1 hour 208

GOLD

110 110 810 124 310 392

7.30 AM **Lucky Feller**
8.00 **A Sharp Intake of Breath**
9.00 **Chef!**
9.35 **As Time Goes By**
10.15 **Last of the Summer Wine**
12.10 PM **2point4 Children**
12.50 **Chef!**
1.25 **Are You Being Served?**
2.05 **Keeping Up Appearances**
2.45 **Open All Hours**
3.20 **Last of the Summer Wine**
5.15 **2point4 Children**
5.50 **Are You Being Served?**
6.30 **Keeping Up Appearances**

9.00 The Royle Family

7.10 **Open All Hours** Arkwright attends a former customer's funeral.
7.50 **Dad's Army** The platoon question if Godfrey is brave enough for the job. **8.25** Captain Mainwaring enlists an unusual recruit to the platoon – a tracker dog provided by Walker.

9.00 **The Royle Family** The morning of Denise and Dave's wedding arrives.
9.40 **Not Going Out** Tim becomes part of a band at work.
10.20 **Two Pints of Lager and a Packet of Crisps**
10.55 **The Office** The staff celebrate Red Nose Day.
11.35 **The Office**
12.15 AM **Not Going Out**
12.55 **Early Doors**
1.30 **The Royle Family** As 9pm.
2.05 **Upstart Crow**
2.40 **Two Pints of Lager...**
3.10 **to 4.00** AM **Live at the Apollo**

+1 hour 210 194

ITV3

119 119 817 117 177 10 115

6.00 AM **Classic Coronation Street**
6.55 **Heartbeat**
7.55 **Murder, She Wrote**
8.45 **On the Buses**
9.50 **Rising Damp**
10.20 **The Darling Buds of May**
11.30 **Agatha Christie's Poirot**
12.40 PM **Heartbeat** As 5.55pm.
1.45 **Classic Emmerdale**
2.50 **Classic Coronation Street**
3.55 **Midsomer Murders**
5.55 **Heartbeat** *A Girl's Best Friend:* The village is plagued by a spate of burglaries.

8.00 Doc Martin

7.00 **Murder, She Wrote** *Track of a Soldier:* Jessica investigates a mystery involving a diamond, a dog and an old grudge.

8.00 **Doc Martin** *Do Not Disturb:* 7/8. Pauline hears about Martin's imminent departure to London. Guest stars David Ross.

9.00 **Doc Martin** *The Wrong Goodbye:* 8/8. The doctor bids farewell to old friends and prepares to leave Portwenn. (S4)

10.00 **Scott & Bailey** 7/8. Andy punishes Janet by keeping her out of an investigation into a gangland killing. (S2)
11.00 **Scott & Bailey** 8/8. Rachel becomes the prime suspect when Nick is brutally assaulted and she has no recollection of the night in question after a drunken hen party. (S2)
12.05 **to 2.05** AM **A Touch of Frost**

+1 hour 219 174 34 116

ITV4

120 120 818 118 178 24 117

6.00 AM **Only When I Laugh**
6.25 **The Saint**
7.20 **Kojak**
8.15 **Quincy ME**
9.20 **Minder**
10.25 **Cycling: Vuelta a España** Action from the final stage.
11.25 **The Professionals**
12.25 PM **The Saint**
1.35 **Kojak**
2.40 **Quincy ME**
3.40 **Minder**
4.50 **The Professionals**
5.55 **The Sweeney**

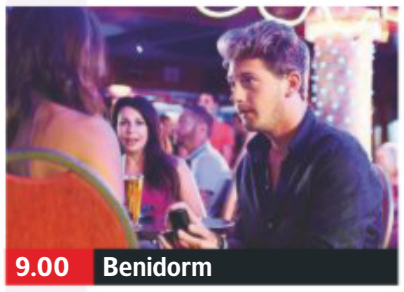

9.00 Benidorm

7.00 **The Chase** Four contestants work as a team to take on ruthless quiz genius The Chaser and secure a cash prize.

8.00 **Speed Freaks** 6/6. After months of preparation, Zef Eisenberg and his team attempt to break the flying mile record.

9.00 **Benidorm** 3/9. The Dawsons continue to speculate about Cyd's motives, but Rob pops the question anyway. (S10)

10.00 **FILM Firefox** Cold War adventure directed by and starring Clint Eastwood. (1982, 15, 131 min) ★★
SEX ●●● VIOLENCE ●●● LANG ●●●
12.45 AM **Car Crash Global: Caught on Camera** Footage of astonishing accidents in South America and China.
1.45 **to 2.40** AM **Motorsport UK** Round 12 of the Renault Clio Cup UK and round 10 of the Porsche Carrera Cup GB.

+1 hour 220 175 154

SUBSCRIPTION OFFER
Get 6 issues for only £1

Subscribe online at tvandsatsubs.com/43AU
or call 0330 333 1113 and quote code XTS-43AU

Sky Two

151 121

7.00 AM **America's Next Top Model**
8.00 **60 Minute Makeover**
10.00 **My Kitchen Rules: Australia** Double bill.
12.35 PM **Monkey Business**
1.05 **The Dog Whisperer**
2.00 **It's Me or the Dog**
3.00 **Babylon 5** 21/23. (S1)
4.00 **The Chase USA**
5.00 **The Crystal Maze**
6.00 **Stargate SG-1** (S6)
8.00 **Hawaii Five-0** (S1)
9.00 **SEAL Team** *In Name Only:* 17/22. Mandy makes a move that could cost her everything. **10.00** *Credible Threat:* 18/22. Bravo get the job of protecting a group of congressmen. (S1)
11.00 **Sun, Sea and A&E**
12.00 M'T **Instinct** 4/13. (S2)
1.00 AM **Ross Kemp: Extreme World**
3.00 **Duck Quacks Don't Echo** With Alex Jones.
4.00 **Monkey Business**
5.00 **to 6.00** AM **The Chase**

Pick

152 123 11 144

7.00 AM **Nothing to Declare**
8.00 **UK Border Force**
9.00 **Border Patrol**
10.00 **Police Ten 7**
11.00 **Police Force: Australia**
12.00 NOON **Road Wars**
1.00 PM **Banged Up Abroad**
2.00 **Canada's Front Line**
3.00 **Nothing to Declare**
4.00 **Stop, Search, Seize**
5.00 **Without a Trace** (S2)
6.00 **Stargate SG-1** (S2)
7.00 **Hawaii Five-0** (S1)
8.00 **MacGyver** 6/21. (S1)
9.00 **Britain's Most Evil Killers**
10.00 **Paranormal Witness**
11.00 **Murders That Shocked the Nation**
12.00 M'T **Banged Up Abroad**
1.00 AM **Brit Cops: Law & Disorder**
2.00 **Road Wars**
3.00 **Border Patrol**
4.00 **Highway Patrol**
4.30 **Motorway Patrol**
5.00 **to 6.00** AM **Nothing to Declare**

+1 hour 252 92 145

Dave

111 111 811 127 227 19 157

7.10 AM **Projects in the House** Double bill.
8.00 **American Pickers**
9.00 **Storage Hunters**
10.00 **American Pickers**
11.00 **Storage Hunters**
12.00 NOON **American Pickers**
1.00 PM **Top Gear**
2.00 **Cop Car Workshop**
3.00 **Scrapyard Supercar**
4.00 **Timber Kings**
5.00 **Top Gear** Double bill.
7.00 **Would I Lie to You?**
8.20 **QI** With Jessica Hynes.
9.00 **Live at the Apollo** With Sarah Millican, Russell Kane and Steve Hughes.
10.00 **Dave Gorman: Modern Life Is Goodish**
11.00 **QI** With Bill Bailey.
11.40 **Would I Lie to You?**
1.00 AM **Mock the Week**
1.40 **Live at the Apollo**
2.35 **Dave Gorman: Modern Life Is Goodish**
3.25 **to 4.00** AM **The Indestructibles**

+1 hour 211 131 79

Comedy Central

112 112 812 132 181 307 370

8.00 AM **The Fresh Prince of Bel Air** 11&12/25. (S1)
9.00 **The Office (US)** (S6&7)
11.00 **Friends** (S7)
1.00 PM **Friends** (S7)
4.00 **My Wife and Kids** (S3)
5.00 **Friends** Eight episodes of the US sitcom. (S8)
9.00 **Single Parents** New episodes 12&13/23. (S1)
10.00 **Impractical Jokers** New edition The guys give ridiculous reasons as to why they should buy strangers' groceries.
10.30 **Impractical Jokers: Inside Jokes** New edition Behind the scenes.
11.00 **FILM Airplane II – The Sequel** Comedy sequel starring Robert Hays as a pilot at the controls of a disaster-prone moon shuttle. (1982, 15, 81 min) ★★★
12.50 AM **South Park** (S3&4)
4.10 **to 5.00** AM **The Fresh Prince of Bel Air**

+1 hour 212 133

ITV Be

131 119 179 26 118

6.00 AM **Married to Medicine**
6.45 **Million Dollar Listing: LA**
7.30 **Income Property**
8.00 **Buying and Selling**
9.00 **LittleBe**
12.00 NOON **Income Property**
12.25 PM **Real Housewives of New Jersey**
1.20 **Million Dollar Listing: LA**
2.20 **Married to Medicine**
3.10 **The Real Housewives of Beverly Hills**
4.05 **The Real Housewives of Atlanta** Double bill.
6.00 **Buying and Selling**
8.00 **Dinner Date**
9.00 **The Real Housewives of Cheshire** Following the lives of women who reside in one of the UK's most affluent areas.
10.00 **Botched** A woman seeks her seventh breast enhancement.
11.00 **The Millionaire Matchmaker**
11.55 PM **to 12.45** AM **The Only Way Is Essex**

+1 hour 231 120 119

★★★★★ Excellent ★★★★ Very Good ★★★ Good ★★ Average ★ Poor

Alibi

132 132 826 | 126 226 | 312 382

7.10 AM **Murdoch Mysteries** (S11)
9.00 **Sue Thomas: F.B.Eye** (S2)
10.00 **New Tricks** As 11.00pm.
11.00 **Rizzoli & Isles** 11/15. (S2)
12.00 NOON **Unforgettable** (S2)
1.00 PM **Murdoch Mysteries**
2.00 **The Doctor Blake Mysteries**
3.00 **Motive** 13/13. (S4)
4.00 **Rizzoli & Isles** 14/15. (S2)
5.00 **Rush** 10/22. Michael puts his life in danger when he goes against protocol. (S2)
6.00 **The Guardian** 10/22. Nick tries to reason with Burton. (S3)

7.00 Unforgettable *Reunion:* 13/13. Carrie investigates a murder at her high-school reunion. (S2)

8.00 The Doctor Blake Mysteries *The Call of the Void:* 3/10. Lucien looks into a man's sexuality for clues into his death. (S5)

9.00 Father Brown *The Eagle and the Daw:* An old foe tells the priest she has arranged the death of her former lover.

10.00 Copper New episode *La Tempête:* 5/10. A scheme to rob the wealthiest families in New York is uncovered. (S1)
11.00 **New Tricks** *London Underground:* Sasha is forced to work with her ex-husband.
12.20 AM **Rush** 8/13. Shannon lets her guard down. (S4)
1.20 **Sue Thomas: F.B.Eye** (S2)
2.15 **The Guardian** As 6.00pm.
3.00 **to 4.00** AM **Motive**

+1 hour 232 191

Syfy

114 114 814 | 135 165 | 319 375

6.00 AM **Star Trek: Voyager** (S6)
8.00 **Teleshopping**
11.00 **Merlin** 5/13. (S4)
12.00 NOON **Son of the Dragon**
2.00 PM **Merlin** 6/13. (S4)
3.00 **Stargate Atlantis** 14/20. (S3)
4.00 **Star Trek: Voyager** 1/26. Part two of two. An armada of aliens threaten the crew. **5.00** 2/26. Kes undergoes a bizarre transformation. (S4)
6.00 **Star Trek: The Next Generation** 17/26. Riker embarks on a dangerous romance. (S5)

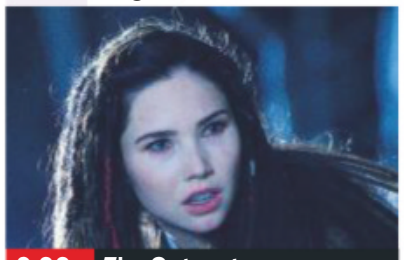

7.00 Star Trek: The Next Generation *Cause and Effect:* 18/26. The crew become trapped in a time warp. (S5)

8.00 Stargate Atlantis *The Game:* 15/20. Sheppard and McKay discover a simulation they have played is real. (S3)

9.00 The Outpost New episode *The Only Way:* 10/13. Talon seeks vengeance for her clan's slaughter. (S2)

10.00 FILM Immortals Epic action adventure starring Henry Cavill. (2011, 15, 110min) ★★★
SEX ●●● VIOLENCE ●●● LANG ●●●
12.10 AM **Future Man** 5&6/13. (S1)
1.20 **The Outpost** As 9.00pm.
2.10 **Star Trek: The Next Generation** 8&9/26. (S5)
4.00 **to 6.00** AM **FILM Geo-Disaster** Sci-fi drama starring Matthew Pohlkamp. (2017, PG, 120min) ★★

+1 hour 214 136

W

109 109 809 | 125 211 | 311 383

6.10 AM **MasterChef Australia**
8.00 **Tipping Point** Quiz show.
10.00 **The Bill** Police drama.
11.00 **Supernanny US**
12.00 NOON **Tipping Point**
1.00 PM **MasterChef Australia**
3.00 **My Dream Home**
4.00 **Bryan Inc** New edition The Baeumlers work on a unique project, while Bryan and Sarah troubleshoot an issue when a client goes out of town.
5.00 **Tipping Point** Double bill of the arcade-themed quiz show hosted by Ben Shephard.

7.00 MasterChef Australia New edition The contestants arrive home after a week cooking across Queensland.

8.30 My Second Restaurant in India Sarah Todd opens a restaurant in Mumbai.

9.00 One Born Every Minute A couple hope they will be judged like any other parents and not because of how they look.

10.00 Emma Willis: Delivering Babies New edition 7/8. Emma meets a third-time mum who has suffered post-natal depression.
11.00 **The Ultimate Matchmaker**
12.00 M'T **One Born: What Happened Next?**
1.00 AM **Educating Yorkshire**
1.50 **Who Do You Think You Are? USA** With Ginnifer Goodwin.
2.35 **to 3.00** AM **Bin There, Dump That**

+1 hour 209 190

Universal

113 113 813 | 137 164 | 320 385

8.00 AM **Numb3rs** 21/23. (S5)
9.00 **NCIS** 14&15/24. (S8)
11.00 **CSI: Miami** As 12.00m't.
12.00 NOON **Law & Order** Four episodes. (S8&9)
4.00 PM **NCIS** 16/24. A Marine's teeth and fingertips are found in a pickpocket's stolen purse. **5.00** 17/24. The agents discover one of their former assistants has been murdered. **6.00** 18/24. Gibbs and DiNozzo investigate the case of a retired Marine colonel found killed with an axe. (S8)

7.00 NCIS *Tell-All:* 19/24. The team investigate the murder of a Marine working for the Defence Intelligence Agency. (S8)

8.00 Private Eyes Series finale *Glazed and Confused:* 12/12. An old enemy of Angie fakes his own death. (S3)

9.00 Law & Order: Special Victims Unit *Military Justice:* 8/24. A female army officer is arrested for drink-driving.

10.00 Law & Order: Special Victims Unit *Rapist Anonymous:* 9/24. Rollins tries to help a friend press rape charges. (S15)
11.00 **Law & Order: Special Victims Unit** 10/24. Benson faces her attacker again. (S15)
12.00 M'T **CSI: Miami** 9/24. Six fishermen are found dead off the coast of Miami. (S3)
1.00 AM **Law & Order** (S9)
4.00 **to 5.00** AM **Private Eyes**

+1 hour 213 138

FOX

124 124 821 | 157 199

8.00 AM **The Closer** 2/15. (S3)
9.00 **Bones** 14/22. (S1)
10.00 **Bull** 13/22. (S3)
11.00 **NCIS** 13/24. (S12)
12.00 NOON **Bones** 15&16/22. (S1)
2.00 PM **The Mentalist** 20/23. (S1)
3.00 **NCIS** 14/24. (S12)
4.00 **Bull** 14/22. (S3)
5.00 **Bones** 17/22. Angela discovers a skull while holidaying in the desert. (S1)
6.00 **The Mentalist** 21/23. The team suspect a con woman of murdering a wealthy businessman. (S1)

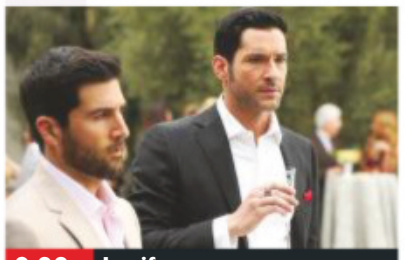

7.00 NCIS *Cabin Fever:* 15/24. The team suspect Gibbs's arch-nemesis is behind an explosion at a summit on global terror.

8.00 NCIS *Blast from the Past:* 16/24. A murder victim is found to be using an alias from Gibbs's past. (S12)

9.00 Lucifer New episode *A Devil of My Word:* 24/26. Chloe, Lucifer and the team work together to take down the killer. (S3)

10.00 People of Earth Series finale 10/10. (S2)
10.30 **American Dad!** 10/13. Roger urges Stan to run for mayor. (S14)
11.00 **American Dad!** Double bill of the animation. (S15&3)
12.00 M'T **Family Guy** (S6)
12.30 AM **Family Guy** (S6)
1.00 **American Dad!** (S3)
2.00 **Family Guy** (S6)
3.00 **American Dad!** (S2)
4.00 **to 5.00** AM **The Closer**

+1 hour 224 158

Monday

7 PM | 8 PM | 9 PM | 10 PM

Sony Channel

157 189 48 142

6.00 AM **Charlie's Angels**
7.30 **Hart to Hart** 1/22. (S1)
9.30 **M*A*S*H** 1/24. (S1)
10.00 **Highway to Heaven**
12.00 NOON **TJ Hooker** (S2)
2.00 PM **Hart to Hart** (S1)
4.00 **Murder, She Wrote**
6.00 **Charlie's Angels** (S1)
7.00 **M*A*S*H** Four episodes of the comedy, including at: **8.00** 8/22. Part one of two. A present arrives. **8.30** 9/22. Part two of two. Klinger is accused of stealing a camera. (S10)
9.00 **Classic Who Wants to Be a Millionaire?** Triple bill of the big-money quiz show.
12.00 M'T **M*A*S*H** 16&17/25. Double bill. (S4)
1.00 AM **TJ Hooker** (S2)
3.00 **M*A*S*H** 6/24. (S1)
3.30 **The Waltons** (S4)
4.20 **Touched by an Angel**
5.10 **to 6.00** AM **Highway to Heaven**

+1 hour 257 152

Sky Arts

122 122 820 122 206

6.00 AM **André Rieu: Dance the Night Away**
7.00 **Auction**
7.30 **Watercolour Challenge**
8.00 **Landscape Artist of the Year 2016**
9.00 **Tales of the Unexpected**
10.00 **The South Bank Show Originals**
11.00 **Discovering**
1.00 PM **Tales of the Unexpected**
1.30 **The Hollies: Look Through Any Window**
4.00 **The Sixties**
5.00 **Discovering**
7.00 **André Rieu: Love in Venice**
10.10 **The Power of Women** New edition 4/6.
11.00 **Music Icons**
12.00 M'T **Brian Johnson's A Life on the Road**
1.00 AM **The Art of Architecture**
2.00 **The Man Who Shot New York**
3.15 **Maria Callas at Covent Garden**
4.00 **to 6.00** AM **Discovering**

4seven

137 143 203 47 110 127

9.00 AM **Come Dine with Me**
11.30 **Four in a Bed**
12.00 NOON **Find It, Fix It, Drive It** A vintage tractor.
1.00 PM **Undercover Boss USA** Documentary.
2.00 **Ramsay's Kitchen Nightmares USA**
3.00 **Everybody Loves Raymond** (S5)
4.00 **Frasier** 13&14/24. (S10)
5.00 **A Place in the Sun**
6.00 **The Great Hotel Escape**
7.00 **Ramsay's Kitchen Nightmares USA**
8.00 **The Dog House**
9.00 **Grand Designs**
10.00 **Inside Cadbury: Chocolate Secrets Unwrapped**
11.05 **Gogglebox**
12.10 AM **Instant Fame: Adventures in Futureland**
1.15 **Secrets of Egypt's Valley of the Kings**
2.20 **The Great British Bake Off: An Extra Slice**
3.20 **Rude Tube**
4.20 **to 4.50** AM **Four in a Bed**

5USA

141/169 153 21 129

9.00 AM **Catch a Contractor**
9.20 **Remington Steele** (S2)
10.10 **CSI: NY** 8/23. (S6)
11.05 **The Detail** 6/10. (S1)
12.00 NOON **The Mysteries of Laura** 7/22. (S1)
1.00 PM **Law & Order** (S9)
3.00 **Murder, She Wrote**
6.00 **Law & Order** (S10)
8.00 **NCIS: New Orleans** *Krewe:* 21/24. The team are called to investigate a heist on a train carrying weapons. (S3)
9.00 **Law & Order: Criminal Intent** *Proud Flesh:* 13/22. Goren and Eames are called in to investigate the death of a billionaire radio mogul's eldest son. (S5)
10.00 **Law & Order: Special Victims Unit** (S11&9)
12.55 AM **Bull** 14/22. (S2)
1.55 **CSI: NY** 15/25. (S5)
2.50 **Chicago Fire** (S2)
3.50 **to 4.00** AM **Access**

+1 hour 241 185 57 130

5STAR

128 151 30 131

8.00 AM **Last Man Standing**
8.20 **Smallville** 18/21. (S1)
9.10 **Dance Moms**
11.05 **My Wife and Kids**
12.00 NOON **Two and a Half Men** (S1&3)
2.00 PM **Last Man Standing**
3.00 **Neighbours**
3.30 **Home and Away**
4.00 **Fresh Prince of Bel Air**
5.00 **Two and a Half Men**
6.00 **Neighbours**
6.30 **Home and Away**
7.00 **Nightmare Murderer Next Door**
8.00 **100 Videos to Make You Cry** Clip show.
10.00 **Undercover Twins** New edition 6/7.
11.00 **FILM Red Dragon** Crime thriller. (2002, 15, 124min) ★★★
1.40 AM **Young, Dumb and Banged Up in the Sun**
2.40 **Riverdale** 5/22. (S2)
3.25 **Two and a Half Men**
3.50 **to 4.00** AM **Access**

+1 hour 228 186 56

Drama

143 130 20 158

7.10 AM **Boon**
8.00 **London's Burning**
10.00 **Classic Holby City**
11.00 **The Bill**
1.05 PM **Classic EastEnders**
2.15 **Dalziel & Pascoe**
4.20 **All Creatures Great and Small**
5.20 **Birds of a Feather**
6.00 **'Allo 'Allo!**
6.40 **Waiting for God**
7.20 **Last of the Summer Wine** Nora Batty chases after Compo for once.
8.00 **Dalziel & Pascoe** *The Wood Beyond:* Wield and Dalziel investigate a raid by animal rights activists.
10.00 **New Tricks** *Diamond Geezers:* The team track vicious criminal Chopper Hadley, who is back in the country for a week, with Brian going undercover to apprehend the villain.
11.20 **Silent Witness**
1.20 AM **Boon**
3.25 **to 4.00** AM **As Time Goes By**

SKY HD SD | VIRGIN HD | FREEVIEW HD | FREESAT HD | BT HD

E! has moved over the page

MONDAY Entertainment & Lifestyle

Monday

AMC

186 186 840 332 381

Programmes start at 1pm.

1.00 PM **Halt and Catch Fire**
2.50 Zoom In
3.00 FILM **Everybody's Fine** Comedy drama. (2009, 12, 99min) ★★★
5.00 Halt and Catch Fire
6.50 Zoom In
7.00 FILM **Paranoia** Espionage thriller. (2011, 12, 102min) ★★
9.00 Fear the Walking Dead *Today and Tomorrow:* An encounter with a survivor sends Al and Morgan on a mission to a settlement. (S5)
10.00 NOS4A2 6/10. (S1)
11.00 FILM **The Missing** Western. (2003, 15, 137min) ★★★★
1.35 AM **Fear the Walking Dead** As 9.00pm.
2.30 NOS4A2 As 10.00pm.
3.25 to 5.30 AM **Halt and Catch Fire**

CBS Drama

147 197 71 134

9.00 AM **Medium** (S6)
10.00 ER 9/22. (S6)
11.00 The Love Boat
12.00 NOON **Judge Judy**
1.00 PM **Gunsmoke**
3.00 Walker, Texas Ranger
4.00 Unsolved Mysteries
6.00 The Love Boat (S9)
7.00 CSI: Miami 5/24. (S5)
8.00 Judge Judy
9.00 Medium *Time Keeps on Slipping:* 20/22. Strange visions cause Ariel to skip 10 years into the future. (S6)
10.00 CSI: Miami *Curse of the Coffin:* 6/24. Wolfe disturbs a miniature coffin during inquiries at a murder scene. (S5)
11.00 The Love Boat (S9)
12.00 M'T **Judge Judy**
1.00 AM **ER** 10/22. (S6)
2.00 Medium As 9.00pm.
3.00 CSI: Miami As 10.00pm.
4.00 Diagnosis Murder (S8)
5.00 to 6.00 AM **Walker, Texas Ranger**

CBS Justice

148 192 39 137

9.00 AM **Diagnosis Murder**
11.00 Matlock (S5)
12.00 NOON **Perry Mason**
1.05 PM **The District** (S2)
2.05 CSI: Miami 23/25. (S4)
3.00 NCIS 19/25. (S6)
4.00 NCIS: Los Angeles (S2)
5.00 Matlock (S5)
6.00 Perry Mason (S7)
7.05 NCIS 13/24. (S10)
8.00 Walker, Texas Ranger *Blown Apart:* 1/26. An escaped convict seeks revenge. (S3)
9.00 Scorpion *Revenge:* 11/22. Sylvester injures himself during an investigation. (S1)
10.00 NCIS: Los Angeles *Disorder:* 11/25. (S2)
11.00 NCIS 14/24. (S10)
12.00 M'T **CSI: Miami** (S4)
1.00 AM **Scorpion** (S1)
2.00 Gunsmoke (S19)
3.05 Bonanza (S9)
4.00 The 4400 (S4)
4.45 to 6.00 AM **Mission: Impossible**

CBS Reality

146 148 66 135

9.00 AM **Judge Judy**
1.00 PM **Judge Judy**
7.00 Medical Detectives
7.30 Medical Detectives
8.00 Written In Blood Mason Cross invites Simon Toyne to his hometown of Glasgow.
9.00 Ice Cold Killers A young doctor is found beaten, slashed and slain in his bathtub.
10.00 Cold Justice The team investigate the disappearance of a man who vanished without a trace.
11.00 It Takes a Killer
12.00 M'T **Snapped: Killer Couples**
1.00 AM **Ice Cold Killers**
2.00 Cold Justice
3.00 Teens Who Kill
3.50 Hoarders
4.40 Unsolved Mysteries
5.30 to 6.00 AM **Bondi Rescue**

+1 hour 246 201 67 136

Challenge

145 139 46 146

7.00 AM **Family Fortunes**
8.00 Dale's Supermarket Sweep Double bill.
9.00 The Chase
10.00 Bruce's Price Is Right
11.00 Take Your Pick
12.00 NOON **Wheel of Fortune** Game show.
1.00 PM **Catchphrase**
2.00 Family Fortunes
3.00 The Chase
4.00 Celebrity Who Wants to Be a Millionaire? Christmas Special
5.00 Bullseye
6.00 Weakest Link
7.00 Pointless Celebrities
8.00 The Chase Quiz show.
10.00 Classic Who Wants to Be a Millionaire? Quiz.
11.00 Bullseye
12.00 M'T **Bullseye**
1.00 AM **The Chase**
3.50 Deal or No Deal
5.10 to 6.00 AM **Golden Balls**

+1 hour 245 180 147

Comedy Central Extra

127 182 308

6.00 AM **The Office (US)**
7.00 Teleshopping
9.00 Friends
11.00 The Middle
1.00 PM **Most Ridiculous – Fashion Crimes**
1.30 Most Ridiculous – Babies
2.00 Bob's Burgers (S5)
4.00 Blockbusters (S1)
5.00 The Fresh Prince of Bel Air 8&10/25. (S1)
6.00 Impractical Jokers
8.00 The Office (US) (S7)
8.55 Friends 7&12/18. (S10)
10.00 South Park
12.00 M'T **South Park** (S5)
12.30 AM **South Park** (S8)
1.00 Russell Howard's Good News Double bill.
3.00 Broad City (S2)
3.25 Detroiters (S1)
3.45 Gary and His Demons
4.05 Bob's Burgers (S4)
4.30 Are We There Yet?
5.15 to 6.00 AM **The Middle**

+1 hour 227

E!

122 122 834 138 289 307 380

7.00 AM **Keeping Up with the Kardashians**
10.00 Flip It Like Disick
11.00 Keeping Up with the Kardashians
12.00 NOON **Revenge Body with Khloe Kardashian**
1.00 PM **Keeping Up with the Kardashians**
4.00 Botched
5.00 Keeping Up with the Kardashians
7.00 Flip It Like Disick
8.00 Keeping Up with the Kardashians
9.00 Dating: No Filter New edition
9.30 Dating: No Filter
10.00 Keeping Up with...
11.00 Flip It Like Disick
12.00 M'T **Keeping Up with...**
1.00 AM **Relatively Nat & Liv**
2.00 Teleshopping
3.00 Keeping Up with the Kardashians
4.00 to 5.00 AM **Mariah's World**

+1 hour 240 149

Food Network

140 291 41 148

6.00 AM **Jamie's 30 Minute Meals**
6.25 Giada In Italy
8.30 Giada at Home
9.00 The Pioneer Woman
11.00 Great British Bake Off
12.00 NOON **Rachel Allen: All Things Sweet**
1.00 PM **Barefoot Contessa**
2.00 Jamie's Money Saving Meals
3.00 Jamie's 30 Minute...
3.30 30 Minute Meals
4.00 The Pioneer Woman
6.00 My Greatest Dishes
7.00 Great British Bake Off
8.00 Diners, Drive-Ins, And Dives Double bill.
9.00 Rick Stein's Fresh Food
10.00 James Martin: Home Comforts
11.00 Diners, Drive-Ins...
12.00 M'T **Mystery Diners**
1.00 AM **Restaurant: Impossible**
2.00 to 3.00 AM **Mystery Diners**

+1 hour 298 280

Lifetime

164 838 208 329 384

7.00 AM **Judge Judy**
1.00 PM **Storage Wars**
2.00 Million Dollar Decorators
3.00 Flipping Vegas
4.00 Little Women: Dallas
5.00 Hardcore Pawn
6.00 Pawn Stars
7.00 Judge Judy
9.00 Dance Moms New edition Rivals Lilliana and Elliana battle it out with Jojo Siwa-inspired solos.
10.00 Storage Wars Dave counts on his rivals being unwilling to buy a big locker they need to move. **10.30** The buyers head to Torrance, where Dave sees his profits grow.
11.00 Hardcore Pawn
12.00 M'T **Pawn Stars**
1.00 AM **Dance Moms**
2.00 Storage Wars
3.00 to 4.00 AM **Hardcore Pawn**

Paramount Network

153 188 187 54 132

9.00 AM **Gilmore Girls**
10.55 FILM **Overexposed: Burying a Scandal** Thriller. (2018, PG) ★★
12.40 PM FILM **Sex, Lies and Deception** Drama. (2018, PG, 90min) ★★
2.30 FILM **The Deadly Twin** Suspense thriller. (2017, 12, 86min) ★★
4.15 FILM **A Wicked Vendetta** Thriller. (2018, 12, 90min) ★★
6.00 House (S6&7)
8.00 Sleepy Hollow (S2)
8.55 Access
9.00 FILM **Bride & Prejudice** Offbeat romance. (2004, PG, 111min) ★★
11.15 FILM **The Fabulous Baker Boys** Comedy drama. (1989, 15, 108min) ★★★★
1.40 AM **The X-Files** (S9)
2.35 Sleepy Hollow (S2)
3.25 The Mick
5.00 Neighbours
5.25 to 6.00 AM **Home and Away**

Quest

144 144 172 217 12 114 167

6.00 AM **Lake Escapes**
6.20 Total Fishing
7.10 Deadliest Catch
8.00 Outback Opal Hunters
9.00 Outback Truckers
10.00 Wheeler Dealers
11.00 Fantomworks
12.00 NOON **NASA's Unexplained Files**
1.00 PM **Opal Hunters**
2.00 Deadliest Catch
3.00 Gold Divers: Under the Ice
4.00 Salvage Hunters
5.00 Outback Truckers
6.00 MotoGP Highlights
7.00 Outback Opal Hunters
8.00 Salvage Hunters
9.00 The Last Alaskans
10.00 Yukon Men
11.00 MotoGP Highlights
12.00 M'T **Wheeler Dealers**
1.00 AM **Chasing Classic Cars**
2.00 Wheels That Fail
3.00 Destroyed in Seconds
4.00 Heli-Loggers
5.00 to 6.00 AM **Overhaulin'**

+1 hour 244 173 76 168

Quest Red

149 215 38 169

6.00 AM **Say Yes to the Dress**
6.25 Say Yes... Atlanta
7.00 Bondi Vet
8.00 Animal Cops Houston
10.00 Money for Nothing
11.00 Forensic Detectives
12.00 NOON **Disappeared**
1.00 PM **Say Yes... UK**
2.00 Say Yes to the Dress
4.00 Say Yes... Atlanta
6.00 Salvage Hunters
7.00 Money for Nothing
8.00 My 600lb Life Laura, who uses food to cope with her emotions.
9.00 Sister Wives
9.30 Say Yes to the Dress
10.00 Say Yes... Atlanta
11.00 FBI Files
12.00 M'T **Forensic Detectives**
1.00 AM **Murder on CCTV**
2.00 Murder Comes to Town
3.00 FBI Files
3.50 Animal Cops Phoenix
4.40 Bondi Vet
5.30 to 6.00 AM **Say Yes to the Dress**

+1 hour 249 84 170

Really

142 128 17 160

6.00 AM **DIY SOS**
7.00 Cruise TV
8.00 Homes Under the Hammer Double bill.
10.00 The Sheriffs Are Coming A car is ruined.
11.00 Celebrity Antiques Road Trip
12.00 NOON **Escape to the Country** Double bill.
2.00 PM **Celebrity Fantasy Homes** In Windsor.
3.00 Homes Under the Hammer In Kent.
4.00 Ghost Adventures
6.00 Celebrity Road Trip
7.00 Antiques Road Trip
9.00 Helicopter ER New edition
10.00 Cops UK: Bodycams
11.00 Into the Fire
12.00 M'T **Born to Kill?**
1.00 AM **Cold Justice**
2.00 Teleshopping
4.00 I Survived Evil
4.50 Extreme Weight Loss
5.35 to 6.00 AM **The Other Side**

Sony Crime

179 193 143

7.00 AM **Bizarre Murders**
8.00 48 Hours: Mystery
10.00 Fatal Attraction
11.00 Body of Evidence
1.00 PM **48 Hours: Mystery**
3.00 Facing Evil
4.00 Fear Thy Neighbour
5.00 Fatal Attraction
6.00 Fatal Vows
7.00 Bizarre Murders
8.00 Bizarre Murders A blundering hitman. **8.30** A young teen disappears, then seemingly turns up in another country.
9.00 Deadly Women A woman who killed an online rival. **10.00** Three teenage girls involved in the deaths of their parents.
11.00 Fear Thy Neighbour
12.00 M'T **Fatal Attraction**
1.00 AM **Deadly Women**
3.00 to 4.00 AM **Body of Evidence**

+1 hour 279

5SELECT

159 152 55 133

9.00 AM **Access**
9.10 On Benefits: 90 Years Claiming
10.00 Nightmare Tenants, Slum Landlords
11.00 The Dog Rescuers with Alan Davies
12.00 NOON **Jeremy Vine**
2.00 PM **GPs: Behind Closed Doors** Double bill.
4.00 The Yorkshire Vet
5.00 The Dog Rescuers with Alan Davies
6.00 GPs: Behind Closed Doors Double bill.
8.00 The Yorkshire Vet
9.00 Casualty 24/7
10.00 Critical Condition
10.55 The Boy with No Face: Extraordinary People
11.55 Nightmare Tenants, Slum Landlords
12.55 AM **On Benefits: On the Breadline**
1.55 Hitler's U-Boat: Draining the Ocean
2.55 to 4.00 AM **Striking Out**

5Spike

150 154 31 141

9.00 AM **The A-Team**
11.00 Police Interceptors
12.00 NOON **Can't Pay? We'll Take It Away!**
2.00 PM FILM **Fighting Man of the Plains** Western adventure. (1949, PG, 94min) ★★★
4.00 Traffic Cops
5.00 The A-Team (S4)
7.00 FIA World Rally Championship Highlights Action from the 11th round of the season – the Rally of Turkey, around Mugla.
8.00 Trucking Hell Jim and Steve face one of their riskiest recoveries.
9.00 FILM **London Heist** Gangster thriller. (2016, 15, 95min) ★★
11.00 Spartacus: Vengeance
12.10 AM **Spartacus: Vengeance**
2.35 to 3.00 AM **Criminals: Caught on Camera**

+1 hour 250

TLC

133 133 827 167 168 323 377

6.00 AM **Say Yes to the Dress**
7.00 Say Yes... Atlanta
8.00 Say Yes to the Dress
9.00 Say Yes... UK
10.00 90 Day Fiancé
12.00 NOON **Dr Pimple Popper**
1.00 PM **Cake Boss**
2.00 Counting On
4.00 Say Yes to the Dress
5.00 Say Yes... Atlanta
6.00 Say Yes to the Dress
7.00 Say Yes to the Vegas Dress A luxe wedding.
8.00 The Little Couple New edition Bill and Jen celebrate their 11-year anniversary.
9.00 Say Yes... UK
10.00 Curvy Brides Boutique
11.00 Dr Pimple Popper
12.00 M'T **The Little Couple**
1.00 AM **Say Yes... UK**
2.00 Curvy Brides Boutique
3.00 Dr Pimple Popper
5.00 to 6.00 AM **Cake Boss**

+1 hour 233 169

Blaze

187 187 216 63 162

6.00 AM **Hardcore Pawn**
7.00 Ancient Aliens
8.00 Ancient Top Ten
9.00 Curse of Oak Island
10.00 American Restoration
11.00 Pawn Stars
12.00 NOON **Storage Wars**
1.00 PM **Storage Wars**
2.00 Curse of Oak Island
3.00 Ancient Top Ten
4.00 Ancient Aliens
5.00 Hardcore Pawn
6.00 American Restoration
7.00 Pawn Stars
8.00 Storage Wars
9.00 WW2 Treasure Hunters (S1)
10.00 Nazi Weird War Two
11.00 Storage Wars
12.00 M'T **Pawn Stars**
12.30 AM **Pawn Stars**
1.00 American Restoration
2.00 Engineering Disasters
3.00 Book of Secrets
4.00 Nightmare in Suburbia
5.00 to 6.00 AM **Ernie the Wildman**

★★★★★ Excellent ★★★★ Very Good ★★★ Good ★★ Average ★ Poor

Discovery

125 125 822 250 251 322 376

6.00 AM **Supertruckers**
7.00 **Airplane Repo**
8.00 **Massive Engineering Mistakes** A Scottish landmark.
9.00 **Treasure Quest: Snake Island** The team are trapped.
10.00 **UFOs: The Lost Evidence**
11.00 **Wheeler Dealers**
12.00 NOON **Railroad Alaska**
1.00 PM **Combat Dealers**
2.00 **Alaskan Bush People**
3.00 **Bitchin' Rides**
5.00 **Diesel Brothers**
6.00 **Fast N' Loud**

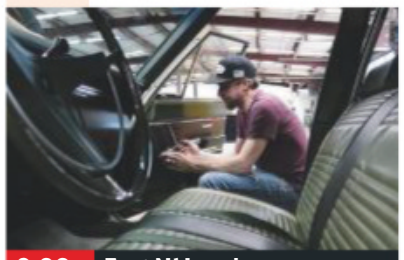

9.00 Fast N' Loud

7.00 **Gold Rush** Rick Ness has parted ways with former boss Parker Schnabel, setting up his own mining outfit.

9.00 **Fast N' Loud** New edition Actor Barry Williams hires Richard and the team to build a themed station wagon.

10.00 **Street Outlaws** New edition The street racers must match up and race on the second night of Cash Days.

11.00 **Wheeler Dealers** Mike heads to Italy to grab a genuine junior supercar.
12.00 M'T **Fast N' Loud** As 9.00pm.
1.00 AM **Street Outlaws** As 10pm.
2.00 **Kindig Customs**
3.00 **Fast N' Loud Revved Up**
3.50 **Wheeler Dealers**
5.30 **to 6.00** AM **How It's Made**

+1 hour 225 252

Animal Planet

162 162 836 256 257 325 378

6.00 AM **Dr Jeff: Rocky Mountain Vet** Double bill of editions.
8.00 **Animal Cops Phoenix**
10.00 **Crocodile Hunter**
11.00 **Pit Bulls & Parolees**
1.00 PM **Dr Jeff: Rocky Mountain Vet** Double bill of editions.
3.00 **Pit Bulls & Parolees**
4.00 **Alaska: The Last Frontier**
5.00 **Crikey! It's the Irwins**
6.00 **Bondi Vet** Chris Brown gets an emergency night call when a dog is hit by a taxi. **6.30** The vet is called when an alligator swallows a bottle.

8.00 Jeremy Wade's Dark...

7.00 **Pit Bulls & Parolees** Tia visits Georgia to assess a prison dog programme and joins their team on a shocking rescue mission.

8.00 **Jeremy Wade's Dark Waters** Jeremy travels to Alaska to discover what has happened to the king salmon.

9.00 **Alaska: The Last Frontier** Atz Lee and Elvin tackle a mission to secure their cabins at the head of the bay.

10.00 **Animal Cops Houston** Investigators raid a property that they suspect is being used to stage illegal dog fights.

11.00 **Pit Bulls & Parolees**
1.00 AM **Animal Cops Houston**
2.00 **Jeremy Wade's Dark Waters**
3.00 **Alaska: The Last Frontier**
3.50 **Predators Up Close with Joel Lambert**
4.40 **Dark Days in Monkey City**
5.10 **to 6.00** AM **Insane Pools: Off the Deep End**

+1 hour 262 258

Nat Geographic

129 129 824 266 268 317 373

8.00 AM **Air Crash Investigation**
10.00 **Ultimate Airport Dubai**
11.00 **Airport Security: Peru**
12.00 NOON **Nazi Megastructures**
1.00 PM **WW2: Hell Under the Sea** An underwater battle.
2.00 **Nazi Weird War Two**
3.00 **UFOs: The Untold Stories**
4.00 **Air Crash Investigation** A plane that crashed under impossible circumstances. **5.00** The crash of British European Airways 548.
6.00 **Car SOS** The team gets an E-type Jaguar on the road.

9.00 Buried Secrets of WWII

7.00 **Car SOS** Fuzz and Tim restore an extremely rare and valuable AC Aceca, but have a hard time keeping the job a secret.

8.00 **Notre Dame: Race Against the Inferno** Documentary exploring the fire that devastated the Parisian cathedral.

9.00 **Buried Secrets of WWII** New edition The team hunt for clues as to how the Allies dismantled the Japanese war machine.

10.00 **Hitler's Secret Attack on America** Operation Drumbeat, the German U-boats' surprise attack along America's coast.

11.00 **Chasing UFOs** Animal mutilations and hovering lights.
12.00 M'T **The 90s: The Decade That Connected Us**
1.00 AM **Air Crash Investigation**
2.00 **The Hot Zone**
3.00 **Car SOS**
4.00 **to 5.00** AM **Strippers: Cars for Cash**

+1 hour 229 267

History

130 130 825 270 327 379

6.00 AM **Forged in Fire**
7.00 **American Pickers**
8.00 **Pawn Stars**
9.00 **River Hunters**
10.00 **Ancient Aliens**
11.00 **Pawn Stars**
12.00 NOON **Forged in Fire**
1.00 PM **Detroit Steel**
2.00 **Storage Wars**
4.00 **Lost Gold of WWII**
5.00 **Forged in Fire** Competitors resurrect old swords and forge them into a Viking Seax. **6.00** The Horseman's Axe.

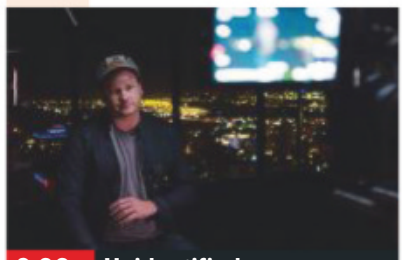

9.00 Unidentified

7.00 **American Pickers** The guys help a friend, and what at first seems like a raw deal becomes a win-win situation.

8.00 **Highway Thru Hell** New edition Alan has a close call, and Dylan has his work cut out as he races to clear The Coq.

9.00 **Unidentified** New edition Two more eyewitnesses come forward to describe a mass sighting of UFOs.

10.00 **Mafia Killers** New edition Vincent Gigante, the former Genovese crime family boss, who was a professional boxer.

11.00 **Who Killed Tupac?** The team examine the rumoured Death Row coup that may have led to Tupac's murder.
12.00 M'T **X-Company**
1.00 AM **Highway Thru Hell**
2.00 **Detroit Steel**
3.00 **American Pickers**
4.00 **to 6.00** AM **Storage Wars**

+1 hour 230 271

Yesterday

155 129 25 159

6.00 AM **Walter's War**
7.10 **Castle Builders**
8.00 **Time Team: Rediscovering Ancient Britain**
9.00 **The Way We Lived**
10.00 **War Factories**
11.00 **Forbidden History**
12.00 NOON **Time Team...**
1.00 PM **The Way We Lived**
2.00 **Wild Africa** The green belt.
3.00 **Attenborough's Ark**
4.00 **Forbidden History**
5.00 **Secrets of the Railways**
6.00 **War Factories**.

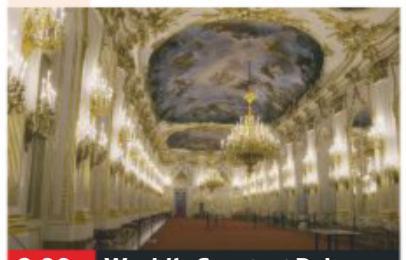

8.00 World's Greatest Palaces

7.00 **Secrets of the Railways** The construction of the White Pass and Yukon Railroad over the US-Canada border.

8.00 **World's Greatest Palaces** New edition Schönbrunn Palace in Austria, which is located in a 500-acre park.

9.00 **Monster Ships** The *MV Helgafell*, a reinforced-hulled vessel designed to operate throughout the harsh North Atlantic.

10.00 **The World at War** How the myth of German invincibility was finally debunked by their defeat at the Battle of Stalingrad.

11.00 **Porridge** Godber enters the prison boxing championships. **11.40** Harris accidentally drops stolen pills into Fletcher's midday cuppa. **12.20** AM Fletcher objects to having a third cellmate.
1.00 **War Factories**
2.00 **to 3.00** AM **Castle Builders**

+1 hour 255 200

7 PM 8 PM 9 PM 10 PM

Monday

Disc. History

171 262

6.00 AM **Expedition Unknown**
7.00 **Planes That Changed the World**
8.00 **Battlefield**
9.00 **Tony's World War One**
10.00 **Blowing Up History**
11.00 **Planes That Changed the World**
12.00 NOON **Treasure Quest**
1.00 PM **Expedition Unknown**
2.00 **British Treasure, American Gold**
3.00 **Battlefield**
4.00 **Tony's World War One**
5.00 **Blowing Up History**
6.00 **Treasure Quest**
7.00 **British Treasure...**
8.00 **Expedition Unknown**
9.00 **World War II in Colour**
10.00 **Unsolved History**
11.00 **WWII: Witness to War**
12.00 M'T **Expedition Unknown**
1.00 AM **WWII in Colour**
2.00 **Unsolved History**
3.00 **WWII: Witness to War**
4.00 **to 6.00** AM **Highlights**

+1 hour 271 263

Eden

166 245 247 315 389

9.00 AM **Life of Mammals**
10.00 **Attenborough's Passion Project: Darwin's Tree of Life**
11.00 **Natural Curiosities**
12.00 NOON **Africa's Fishing Leopards**
1.00 PM **The Blue Planet**
2.00 **Africa**
3.00 **The Life of Mammals**
4.00 **Attenborough's Passion Project...**
5.00 **Natural Curiosities**
6.00 **Fishing Leopards**
7.00 **The Blue Planet**
8.00 **Africa**
9.00 **The Life of Mammals**
10.00 **Attenborough's Passion Project...**
11.00 **Natural Curiosities**
12.00 M'T **Fishing Leopards**
1.00 AM **The Blue Planet**
2.00 **The Life of Mammals**
3.00 **Attenborough's Passion Project...**
3.50 **Fishing Leopards**
4.40 **to 6.00** AM **Highlights**

+1 hour 266 246

WILD

165 165 839 264 265 318 374

8.00 AM **Monster Fish**
9.00 **Okavango: River Of Dreams** Triple bill.
12.00 NOON **Wild X Files**
1.00 PM **Predator In Paradise** Triple bill.
4.00 **Monster Fish**
6.00 **Animal Fight Club**
8.00 NEW SERIES **Out There With Jack Randall** The zoologist goes in search of dangerous wildlife.
9.00 **Mammoths Unearthed** An expedition to find a perfectly preserved prehistoric mammoth.
10.00 **The Monster Project** Judah Friedlander searches for a monster in Lake Champlain, Vermont.
11.00 **Wild Life: Resurrection Island**
12.00 M'T **Animals Gone Wild**
2.00 AM **Wild X Files**
3.00 **to 5.00** AM **Predator In Paradise**

History 2

163 273 330 390

8.00 AM **Pirate Island**
10.00 **Cities of the Underworld**
11.00 **In Search of Aliens**
12.00 NOON **Ancient Aliens**
2.00 PM **Rome: Rise and Fall of an Empire**
3.00 **The Great Martian War 1913-1917**
5.00 **World War Two Lost Films** Double bill.
7.00 **Alien Files: Unsealed**
8.00 **Cities of the Underworld** Berlin's secret bunkers.
9.00 **Ancient Aliens** A mysterious ancient culture on Sardinia.
10.00 **Digging for Britain** Alice Roberts visits archaeological digs around the country.
11.00 **Battle 360**
12.00 M'T **Alien Files: Unsealed** Double bill.
1.00 AM **Ancient Aliens**
3.00 **Digging for Britain**
4.00 **to 5.00** AM **World War Two Lost Films**

PBS America

174 276 91 155

8.00 AM **Africa's Great Civilisations**
9.15 **World's Greatest: Man Made Wonders**
10.20 **American Patriot**
11.35 **Africa's Great Civilisations**
12.45 PM **Genghis Khan**
1.55 **World's Greatest: Man Made Wonders**
3.10 **American Patriot**
4.20 **Africa's Great Civilisations**
5.35 **Genghis Khan**
6.40 **World's Greatest: Man Made Wonders**
7.50 NEW SERIES **Nigel Marven's Wild Philippines**
9.00 **Nuremberg – Nazis on Trial** Albert Speer.
10.15 **Africa's Great Civilisations**
11.30 **Nigel Marven's Wild Philippines**
12.35 **to 2.00** AM **Nuremberg – Nazis on Trial**

CI

156 156 835 209 328 380

6.00 AM **The First 48**
8.00 **Homicide Hunter**
10.00 **Unusual Suspects**
11.00 **Homicide: Hours to Kill**
12.00 NOON **Crimes That Shook Britain**
1.00 PM **A Town & Country Murder**
2.00 **999: Killer on the Line**
3.00 **Homicide Hunter**
4.00 **Unusual Suspects**
5.00 **Homicide: Hours to Kill**
6.00 **The First 48**
7.00 **Homicide Hunter**
8.00 **Motive to Murder**
9.00 NEW SERIES **Murdertown**
10.00 **Darkest Taboos**
11.00 **Homicide Hunter**
12.00 M'T **Darkest Taboos**
1.00 AM **Murdertown**
2.00 **The First 48**
3.00 **Homicide Hunter**
4.00 **Unusual Suspects**
5.00 **to 6.00** AM **Homicide: Hours to Kill**

+1 hour 256 222

SKY HD SD | VIRGIN HD | FREEVIEW HD | FREESAT HD | BT HD

MONDAY Films

Monday

Sky Premiere

301 301 842 401 501

6.00 AM **Deceit** Drama. (2017, 15, 98min) ★★★★
7.50 **Welcome to Marwen** As 6pm.
10.00 **Humor Me** As 1.50am.
11.40 **Peter Pan: The Quest for the Never Book** As 4.15am.
1.30 PM **Hotel Mumbai: Special**
2.00 **The Predator** As 8.00pm.
4.00 **The Front Runner** Drama, as shown at 11.40pm.
6.00 **Welcome to Marwen** Drama starring Steve Carell. (2018, 12, 116min) ★★★★

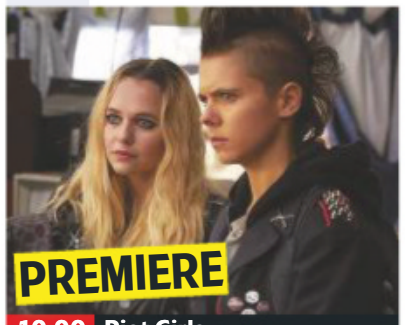

10.00 Riot Girls

8 PM

8.00 **The Predator** Sci-fi thriller saga starring Boyd Holbrook, Trevante Rhodes, Jacob Tremblay and Olivia Munn. A band of former soldiers and a scientist attempt to defeat a savage extraterrestrial warrior. (2018, 15, 107min) ★★★
SEX ●●● VIOLENCE ●●● LANG ●●●

9 PM

10 PM

10.00 **PREMIERE** **Riot Girls** Thriller starring Madison Iseman and Jenny Raven. (2019, 18, 81min) ★★
See review, page19
SEX ●●● VIOLENCE ●●● LANG ●●●

11 PM

11.40 **The Front Runner** Drama starring Hugh Jackman. (2018, 15, 113min) ★★★
1.50 AM **Humor Me** Comedy starring Jemaine Clement. (2017, 15, 93min) ★★
3.45 **Hotel Mumbai: Special**
4.15 **to 6.00** AM **Peter Pan: The Quest for the Never Book** Animated fantasy adventure. (2018, PG, 90min) ★

+1 hour 312 402

Sky Disney

305 305 846 405 505

6.40 AM **Robin Hood** As 2.25pm.
8.10 **Bolt** As shown at 3.55pm.
9.50 **Stitch! The Movie** Animation. (2003, U, 58min) ★★
10.55 **Mary Poppins** As 5.35pm.
1.20 PM **Recess: All Growed Down** Animation. (2003) ★★
2.25 **Robin Hood** Animation. (1973, U, 80min) ★★★
3.55 **Bolt** Animated adventure. (2008, PG, 103min) ★★★★
5.35 **Mary Poppins** Fantasy. (1964, U, 133min) ★★★★★

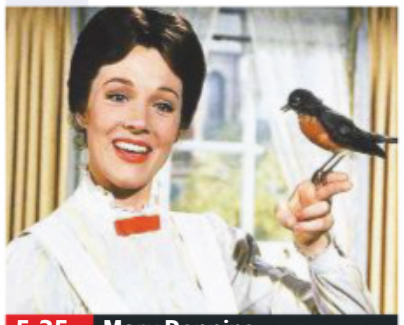
5.35 Mary Poppins

8.00 **Remember the Titans** Fact-based drama with Denzel Washington. In West Virginia, in 1971, a black high-school football coach fights prejudice when he takes charge of the team at a newly integrated high school. (2000, PG, 113min) ★★★
SEX ●●● VIOLENCE ●●● LANG ●●●

10.00 **Invincible** Biopic starring Mark Wahlberg and Greg Kinnear. (2006, PG, 105min) ★★
SEX ●●● VIOLENCE ●●● LANG ●●●

11.50 **Million Dollar Duck** Fantasy comedy starring Dean Jones. (1971, U, 92min) ★★
1.35 AM **Basil the Great Mouse Detective** Cartoon adventure, with the voice of Vincent Price. (1986, U, 75min) ★★★
3.00 **Remember the Titans** Drama, as 8.00pm.
5.05 **to 6.35** AM **Lion King II: Simba's Pride** Animation with the voice of Neve Campbell. (1998, U, 81min) ★★★

Sky Family

306 306 847 406 506

7.00 AM **Racetime** As 3.10pm.
8.35 **Diary of a Wimpy Kid** (2010)
10.15 **Cloudy with a Chance of Meatballs** As 6.25pm.
11.50 **Against the Wild: The Great Elephant Adventure** (2017)
1.30 PM **Patrick** As 9.45pm.
3.10 **Racetime** Animation. (2018, U, 89min) ★★★
4.45 **Diary of a Wimpy Kid** Family comedy. (2010, PG) ★★★
6.25 **Cloudy with a Chance of Meatballs** (2009) ★★★

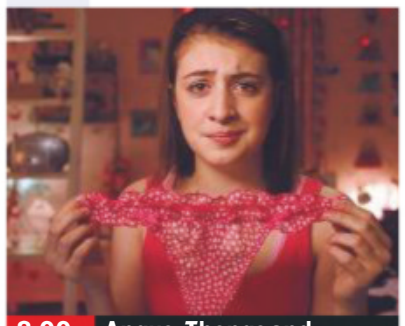
8.00 Angus, Thongs and...

8.00 **Angus, Thongs and Perfect Snogging** Teen comedy starring Georgia Groome. A teenager dreams of nabbing a gorgeous boyfriend, but first she must overcome a bitchy rival. (2008, 12, 100min) ★★★★
SEX ●●● VIOLENCE ●●● LANG ●●●
9.45 **Patrick** Comedy starring Beattie Edmondson. A woman's life becomes complicated when she inherits a dog. (2018, PG, 94min) ★★★
SEX ●●● VIOLENCE ●●● LANG ●●●

11.25 **Lu Over the Wall** Animation featuring the voice of Christine Marie Cabanos. (2017, PG, 112min) ★★★
1.25 AM **Against the Wild: The Great Elephant Adventure** Drama with Sam Ashe Arnold. (2017, PG, 90min) ★★
3.05 **School Spirits** Comedy. (2017, PG, 88min) ★★
4.45 **to 6.25** AM **Tall Tales from the Magical Garden of Antoon Krings** (2017) ★★★

Sky Action

307 307 848 407 507

6.00 AM **Predator** As 10.00pm.
8.00 **Predator 2** As 12.00m't.
10.00 **Predators** As 2.00am.
12.00 NOON **Pacific Rim: Uprising** As shown at 8.00pm.
2.00 PM **Shanghai Noon** Martial-arts Western comedy. (2000, 12, 109min) ★★★
4.00 **Shanghai Knights** Comedy. (2003, 12, 109min) ★★
6.00 **G.I. Joe: The Rise of Cobra** Adventure with Dennis Quaid. (2009, 12, 113min) ★★★

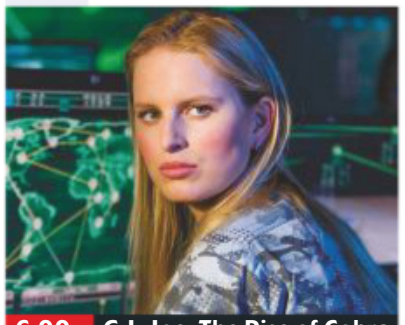
6.00 G.I. Joe: The Rise of Cobra

8.00 **Pacific Rim: Uprising** Sci-fi sequel starring John Boyega, Scott Eastwood and Cailee Spaeny. The son of war hero Stacker Pentecost leads a new generation of giant robot pilots against a wave of alien Kaiju creatures. (2018, 12, 111min) ★★
SEX ●●● VIOLENCE ●●● LANG ●●●

10.00 **Predator** Sci-fi action fantasy starring Arnold Schwarzenegger as the leader of a commando team battling a ferocious alien in the South American jungle. With Carl Weathers. (1987, 18, 107min) ★★★★
SEX ●●● VIOLENCE ●●● LANG ●●●
12.00 M'T **Predator 2** Sci-fi sequel. (1990, 15, 107min) ★★★
2.00 AM **Predators** Sci-fi thriller sequel starring Adrien Brody. (2010, 15, 102min) ★★★
4.00 **to 6.00** AM **The Next Karate Kid** Martial arts sequel. (1994, PG, 104min) ★★

Sky Comedy

308 308 849 408 508

7.15 AM **Dusty & Me** Comedy. (2015, 12, 105min) ★★★
9.00 **The Golden Child** Fantasy. (1986, PG, 93min) ★★
10.40 **Little Man** Crime comedy. (2006, 12, 98min) ★
12.25 PM **The Terminal** Steven Spielberg's comedy drama. (2004, 12, 129min) ★★★★
2.40 **Game Night** As 10.00pm.
4.25 **Bean** Comedy. (1997) ★★★
6.05 **Meet the Parents** Comedy. (2000, 12, 108min) ★★★★

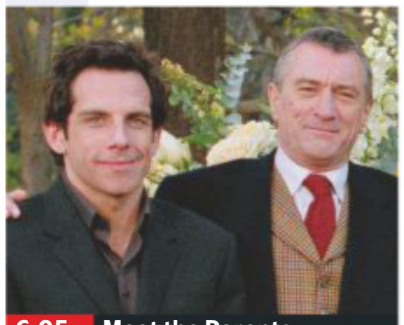
6.05 Meet the Parents

8.00 **We're the Millers** Raunchy comedy starring Jennifer Aniston and Jason Sudeikis. A drug dealer, a stripper and two troubled teenagers pose as a family to smuggle marijuana across the US-Mexico border. (2013, 15, 114min) ★★★
SEX ●●● VIOLENCE ●●● LANG ●●●

10.00 **Game Night** Black comedy starring Jason Bateman. (2018, 15, 100min) ★★★★
SEX ●●● VIOLENCE ●●● LANG ●●●

11.45 **Pitch Perfect** Musical comedy with Anna Kendrick. (2012, 12, 112min) ★★★★
1.45 AM **Coming to America** Romantic comedy starring Eddie Murphy and James Earl Jones. (1988, 15, 116min) ★★
3.45 **Jackass: The Movie** Slapstick comedy. (2002, 18, 87min) ★
5.20 **to 7.15** AM **That Thing You Do!** Drama starring Tom Everett Scott and Liv Tyler. (1996, PG, 107min) ★★★

primetime

Sky Hits

303 303 844 403 503

6.30 AM **Peter Rabbit** As 5.00pm.
8.10 **Rampage** As 7.00pm.
10.00 **Jumanji: Welcome to the Jungle** As shown at 9.00pm.
12.05 PM **The Little Stranger** (2018)
2.00 **Maze Runner: The Death Cure** Sci-fi. (2018, 12, 142min) ★★★
4.30 **Hotel Mumbai: Special**
5.00 **Peter Rabbit** Family comedy. (2018, PG, 95min) ★★★
6.45 **Aladdin Preview**

7.00 **Rampage** Fantasy adventure starring Dwayne Johnson. When three animals become infected with a pathogen, a primatologist and a geneticist try to stop them from destroying Chicago. (2018, 12, 107min) ★★★
9.00 **Jumanji: Welcome to the Jungle** Fantasy comedy in which four high-school students are drawn into the jungle setting of a video game. With Dwayne Johnson and Karen Gillan. (2017, 12, 119min) ★★★

11.05 **Rocketman Preview**
11.20 **Fifty Shades Freed: Unveiled Edition** Thriller. (2018, 18) ★
1.15 AM **Final Score** Action drama. (2018, 15, 104min) ★★★
3.05 **The Wedding Guest** (2018)
4.55 **to 6.40** AM **Thunderbirds** Adventure. (2004, PG) ★★

Sky Greats

311 311 852 404 504

6.10 AM **The Hurricane** Drama. (1999, 15, 142min) ★★★
8.40 **Doctor Zhivago** Epic drama. (1965, PG, 192min) ★★★★★
11.55 **Up** As shown at 6.15pm.
1.35 PM **Blood Diamond** As 8pm.
4.00 **Chinatown** Thriller starring Jack Nicholson and Faye Dunaway. (1974, 15, 131min) ★★★★★
6.15 **Up** Animated adventure. (2009, U, 92min) ★★★★★

8.00 **Blood Diamond** Action thriller starring Leonardo DiCaprio. In Sierra Leone, a fisherman forced to work for the rebel army finds a priceless diamond and joins forces with a cynical smuggler to retrieve the gem. (2006, 15, 143min) ★★★★
10.25 **The Transporter** Thriller with Jason Statham. A courier discovers he is transporting a kidnapped woman and uncovers an international slavery ring. (2002, 15, 88min) ★★★

12.05 AM **Taxi Driver** Martin Scorsese's disturbing drama. (1976, 18, 110min) ★★★★★
2.10 **The Ladykillers** Black comedy. (2004, 15, 104min) ★★★
4.05 **to 6.40** AM **Hello, Dolly!** Musical with Barbra Streisand. (1969, U, 140min) ★★★★

TCM Movies

315 415 416 512 526

7.55 AM **Drango** Western. (1957) ★★
9.50 **Landfall** Drama. (1949) ★★★
11.45 **Fort Massacre** (1958) ★★
1.30 PM **The Adventures of Sherlock Holmes** Mystery. (1939, b/w, PG) ★★★★★
3.15 **Sherlock Holmes and the Secret Weapon** Mystery. (1942, b/w, PG, 68min) ★★
4.45 **The Wild and the Innocent** Western. (1959, PG) ★★

6.30 **The Searchers** Classic John Ford Western starring John Wayne as a man obsessively searching for his niece after she is kidnapped by Comanches. (1956, U, 114min) ★★★★★
9.00 **Unforgiven** Western starring Clint Eastwood. A reformed killer is forced by poverty to come out of retirement and seek the bounty placed on the heads of two cowhands who brutally assaulted a prostitute. (1992, 15, 130min) ★★★★★

11.40 **The Limey** Thriller with Terence Stamp. (1999, 18, 89min) ★★★
1.35 AM **Sudden Impact** Crime thriller. (1983, 18, 117min) ★★
3.30 **to 6.00** AM **Hollywood's Best Film Directors** Five editions.

+1 hour 316 417

Talking Pictures

328 445 81 306

6.00 AM **Shadows on the Stairs**
7.15 **The Detectives**
8.15 **The Old Dark House** (1963) ★
10.00 **The Night My Number Came Up** Thriller. (1955, b/w, U) ★★★
12.00 NOON **The Man Between** (1953)
2.00 PM **Scotland Yard**
2.35 **Let's Be Famous** Comedy. (1939, b/w, U, 90min) ★★
4.15 **Charley Moon** (1956) ★★
6.15 **Matinee Idols**

6.30 **The Day the Earth Caught Fire** Sci-fi thriller starring Janet Munro. Journalists discover that nuclear tests have triggered changes in the world's weather. (1961, b/w, PG, 99min) ★★★
8.35 **Fully Fitted Freight**
9.00 **Special Branch** A teenager sets out on a mission of vengeance.
10.00 **Villain** Thriller starring Richard Burton. A psychopathic, gay East End mob boss tries to expand his vicious empire. (1971, 18, 98min) ★★★

12.00 M'T **The Last Valley** Historical drama starring Omar Sharif, Nigel Davenport and Michael Caine. (1971, 15, 128min) ★★★
2.30 AM **The Chase** Melodrama with Marlon Brando and Jane Fonda. (1966, 15, 128min) ★★★
5.10 **to 6.00** AM **No Rain At Timburi**

Horror

317 149 70 138

8.00 AM **The Invaders**
9.00 **Star Trek: Voyager**
10.00 **Star Trek** 21/30 (S1)
11.00 **The House Next Door** Thriller. (2006, 12, 86min) ★★★
1.00 PM **Imaginary Playmate** Chiller. (2006, 12, 85min) ★★
3.00 **Under the Dome**
4.00 **MegaFault** Sci-fi adventure. (2009, 12, 90min) ★★
6.00 **Star Trek** 22/30 (S1)

7.00 **Star Trek: Voyager**
8.00 **Earth: Final Conflict** 5/22. Sandoval hatches a cunning plan to resurrect William Boone from suspended animation and use him as bait to lure Renee into Howlyn's trap. (S5)
9.00 **Extinction** Sci-fi horror starring Matthew Fox and Jeffrey Donovan. Two survivors of a global viral outbreak must bury their differences to survive when the infected attack their hiding place. (2015, 15, 108min) ★★

11.10 **White Settlers** Horror thriller. (2014, 18, 82min) ★★
12.45 AM **Beneath** Horror with Kelly Noonan. (2013, 15, 86min) ★★
2.35 **to 4.20** AM **Let Her Out** Horror. (2016, 15, 89min) ★★★

+1 hour 318 202 139

★★★★★ Excellent ★★★★ Very Good ★★★ Good ★★ Average ★ Poor

Sky Thriller

309 309 850 409 509

7.10 AM **John Q** Medical drama. (2002, 15, 116min) ★★
9.05 **The Equalizer 2** As 8.00pm.
11.10 **Serenity** Thriller starring Matthew McConaughey. (2019, 15, 106min) ★★★
1.00 PM **BlacKkKlansman** (2018)
3.15 **Braven** Action thriller. (2018, 15, 94min) ★★★
4.50 **Vantage Point** Action thriller. (2008, 12, 90min) ★★
6.25 **The 15:17 to Paris** Thriller. (2018, 15, 94min) ★★★

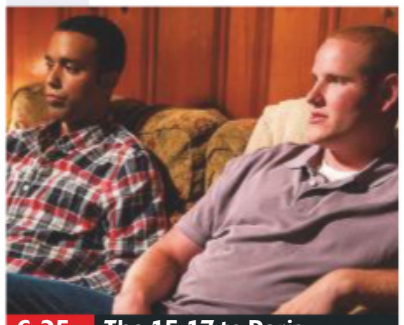
6.25 The 15:17 to Paris

8.00 **The Equalizer 2** Action thriller starring Denzel Washington, Pedro Pascal and Ashton Sanders. When a CIA friend is murdered, vigilante Robert McCall sets out to avenge her death. (2018, 15, 121min) ★★★
SEX ●●● VIOLENCE ●●● LANG ●●●

10.05 **BlacKkKlansman** Spike Lee's drama starring John David Washington. An African-American police officer from Colorado attempts to infiltrate the local Ku Klux Klan branch. (2018, 15, 135min) ★★★★
SEX ●●● VIOLENCE ●●● LANG ●●●

12.25 AM **Face/Off** Action thriller. (1997, 18, 133min) ★★★★
2.55 **Distorted** Thriller with Christina Ricci. (2018, 15, 86min) ★★
4.25 **to 6.00** AM **Point Last Seen** Drama. (1998, PG) ★★

Sky Drama

310 310 851 410 510

6.50 AM **Shirley Valentine** Romantic comedy. (1989, 15, 108min) ★★★★
8.45 **South Pacific** Classic musical. (1958, U, 151min) ★★★★
11.20 **First Man** As 8.00pm.
1.45 PM **Welcome To Marwen** Drama, as shown at 10.25pm.
3.45 **Tully** Comedy drama. (2018, 15, 96min) ★★★★
5.30 **Babel** Epic global drama starring Cate Blanchett. (2006, 15, 143min) ★★★

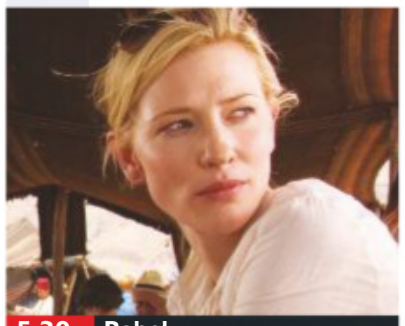
5.30 Babel

8.00 **First Man** Drama starring Ryan Gosling. A look at the life of Neil Armstrong, from his early days in 1961 as a test pilot. By the late 1960s, as he becomes emotionally distant, he embarks on a mission that leads to him becoming the first man to walk on the moon. (2018, 12, 141min) ★★★★
SEX ●●● VIOLENCE ●●● LANG ●●●

10.25 **Welcome To Marwen** Drama with Steve Carell. When a man suffers memory loss, he draws power and healing from a fantasy village he builds in his backyard. (2018, 12, 116min) ★★★★
SEX ●●● VIOLENCE ●●● LANG ●●●

12.25 AM **The Insider** Drama. (1999, 15, 157min) ★★★★★
3.05 **Leave No Trace** Drama. (2018, 12, 109min) ★★★★★
4.55 **to 6.40** AM **Tex** Drama with Matt Dillon and Meg Tilly. (1982, PG, 103min) ★★★

Sky Sky-Fi

304 304 845 411 511

6.00 AM **The Black Hole** (1979)
7.50 **Blade Runner** As 11.00pm.
10.00 **Close Encounters of the Third Kind: Collector's Edition** As 4.30pm.
12.30 PM **E.T. The Extra Terrestrial**
2.30 **Edge of Tomorrow** As 9pm.
4.30 **Close Encounters of the Third Kind: Collector's Edition** Sci-fi classic. (1977, PG, 131min) ★★★★★
7.00 **E.T. The Extra Terrestrial** Fantasy. (1982) ★★★★★

7.00 E.T. The Extra Terrestrial

E.T. The Extra Terrestrial (film started at 7.00pm)
SEX ●●● VIOLENCE ●●● LANG ●●●

9.00 **Edge of Tomorrow** Sci-fi adventure based on Hiroshi Sakurazaka's novel *All You Need Is Kill*, with Tom Cruise. A soldier fighting against an alien army is repeatedly killed and brought back to life to relive the same battle. (2014, 12, 113min) ★★★
SEX ●●● VIOLENCE ●●● LANG ●●●

11.00 **Blade Runner** Theatrical version of the sci-fi thriller, with Harrison Ford. (1982, 15, 117min) ★★★★★
1.00 AM **Elysium** Sci-fi action thriller starring Matt Damon. (2013, 15, 107min) ★★★★
2.55 **Kill Order** Thriller with Chris Mark. (2017, 15, 77min) ★★★
4.20 **to 6.00** AM **The Black Hole** Adventure starring Anthony Perkins and Yvette Mimieux. (1979, PG, 97min) ★★★

Sky Superheroes

302 302 843 412 502

6.00 AM **Lego DC Comics Super Heroes: Justice League vs Bizarro League** (2015) ★★
7.00 **Justice League: The Flashpoint Paradox** (2013)
8.30 **Superman** (1978) ★★★★
11.00 **Batman Begins** Dark thriller. (2005, 12, 140min) ★★★★★
1.25 PM **The Incredible Hulk** Fantasy. (2008, 12) ★★★
3.25 **Thor: Ragnarok** (2017)
5.40 **Black Panther** Adventure. (2018, 12, 134min) ★★★★

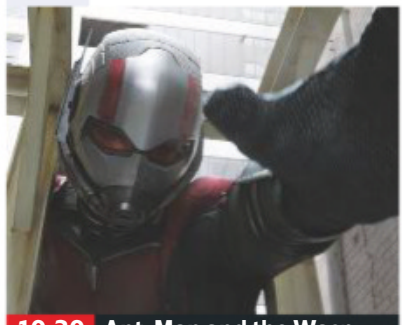
10.30 Ant-Man and the Wasp

8.00 **Avengers: Infinity War** Fantasy adventure with Robert Downey Jr, Chris Hemsworth and Josh Brolin. When galactic warlord Thanos attempts to obtain powerful stones to execute an insane plan, the Avengers and their many allies join forces to stop him. (2018, 12, 149min) ★★★
SEX ●●● VIOLENCE ●●● LANG ●●●

10.30 **Ant-Man and the Wasp** Adventure starring Paul Rudd. Former thief Scott Lang is presented with a new mission involving secrets from the past. (2018, 12, 118min) ★★★★
SEX ●●● VIOLENCE ●●● LANG ●●●

12.30 AM **X-Men: First Class** Sci-fi. (2011, 12, 131min) ★★★★
2.55 **Punisher War Zone** Thriller. (2008, 18, 98min) ★★★
4.50 **to 6.40** AM **Mighty Morphin Power Rangers: The Movie** Fantasy. (1995, PG) ★★

Film4

313 313 853 428 429 14 300

■ **Films start at 11.00am**
11.00 AM **Tulsa** Adventure drama. (1949, U, 90min) ★★
12.50 PM **12 Angry Men** Classic courtroom drama. (1957, b/w, U, 95min) ★★★★★
2.45 **Legend of the Lost** Desert drama. (1957, U, 104min) ★★
4.55 **Bear Island** Adventure thriller. (1979, PG, 118min) ★★★
7.15 **Fantastic Four: Rise of the Silver Surfer** Fantasy sequel. (2007, PG, 88min) ★★★

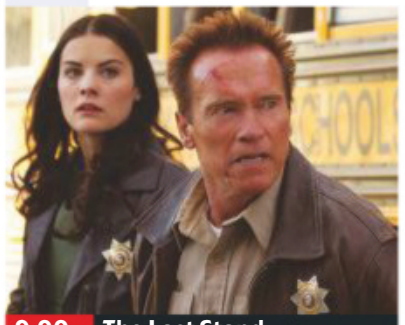
9.00 The Last Stand

Fantastic Four: Rise of the Silver Surfer (film started at 7.15pm)
SEX ●●● VIOLENCE ●●● LANG ●●●

9.00 **The Last Stand** Action thriller starring Arnold Schwarzenegger. An Arizona sheriff and his deputies try to stop a Mexican drug kingpin escaping over the border. With Forest Whitaker and Johnny Knoxville. (2012, 15, 105min) ★★★
SEX ●●● VIOLENCE ●●● LANG ●●●

11.10 **Maze Runner: The Scorch Trials** Sci-fi adventure sequel starring Dylan O'Brien. The children who escaped from a mysterious labyrinth journey through a dangerous wasteland. With Rosa Salazar. (2015, 12, 128min) ★★★
1.45 **to 3.55** AM **Martha Marcy May Marlene** Thriller. (2011, 15, 97min) ★★★★

+1 hour 314 430 45 301

8 PM

9 PM

10 PM

11 PM

Sony Movies Christmas

319 424 50 303

7.00 AM **An Accidental Christmas**
9.00 **Christmas in the Clouds** Comedy. (2001, PG) ★★★
11.00 **The Town That Banned Christmas** Comedy. (2006) ★★
1.00 PM **The Case for Christmas** Comedy, as shown at 9.00pm.
3.00 **Once Upon a Christmas** Comedy. (2000, U, 90min) ★★
5.00 **A Dad for Christmas** Drama. (2006, PG, 90min) ★★

7.00 **Under the Mistletoe** Fantasy starring Jaime Ray Newman. A widowed woman finds that her son chats with his father's ghost and is trying to influence her love life. (2006, PG, 91min) ★★
9.00 **The Case for Christmas** Comedy starring Dean Cain. Santa Claus seeks help from a struggling lawyer when a bitter businessman tries to sue him. (2011, PG, 88min) ★★
11.00 **The Christmas Wife** Drama. (1988, PG, 73min) ★★★

1.00 AM **Cancel Christmas** Seasonal drama. (2010, PG, 120min) ★★
3.00 **A Christmas Wedding Date** Comedy. (2012, PG, 90min) ★★
5.00 **to 7.00** AM **Santa's Summer House** Comedy. (2012) ★★

+1 hour 320 303 304

Sony Movies

321 425 32 302

9.00 AM **Retribution** (2014) ★★★
10.50 **Sony Movie News Extra**
11.00 **Garage Sale Mystery** Crime drama starring Lori Loughlin.
12.50 PM **Sony Movie News Extra**
1.00 **The Great Los Angeles Earthquake** Disaster drama with Joanna Kerns and Dan Lauria.
5.00 **Sony Movie News Extra**
5.10 **Evolution** Sci-fi comedy. (2001, PG, 101min) ★★

7.05 **The Cable Guy** Comedy with Jim Carrey. A man finds his life spiralling out of control after he strikes up a casual friendship with a nutty cable TV man. (1996, 12, 96min) ★★★
9.00 **November Man** Thriller starring Pierce Brosnan. A retired CIA agent makes an enemy of his protégé when he helps a woman with evidence of a conspiracy. (2014, 15, 108min) ★★★
11.15 **Haywire** Action thriller. (2012, 15, 88min) ★★★★

1.10 AM **Black Death** Period horror drama. (2010, 15, 101min) ★★
3.15 **Eat Pray Love** Glossy romantic drama. (2010, PG, 139min) ★★
5.50 **to 6.00** AM **Sony Movie News Extra**

+1 hour 322

Sony Movies Action

323 426 40 305

6.00 AM **Cornered** (1945) ★★★
8.00 **The Elite** Thriller. (2000) ★
9.55 **El Dorado** 1/2. Adventure.
12.00 NOON **M*A*S*H**
1.00 PM **Sartana's Here – Trade Your Pistol for a Coffin** Western. (1970, 15, 93min) ★★
2.55 **The Winds of War**
4.50 **Combat Report**
5.25 **Heroes Without Glory** War adventure. (1971, 15, 87min) ★★

7.10 **Polar Storm** Sci-fi thriller with Jack Coleman. After a near-collision with a meteor causes magnetic storms on Earth, a scientist discovers that the planet's poles have shifted. (2009, PG, 92min) ★★
9.00 **Bullet** Action thriller starring Danny Trejo. A narcotics detective on the verge of retirement becomes a vigilante when his grandson is kidnapped by the heads of a drug cartel. (2014, 15, 86min) ★★

10.55 **S.W.A.T: Under Siege** Action adventure. (2017, 15, 89min) ★★
12.40 AM **The Hessen Conspiracy** Film noir. (2009, 15) ★★
2.55 **to 4.00** AM **The Concorde Story** The history of the jet.

+1 hour 324

Movies 24

325 419 513

7.00 AM **Like Cats and Dogs** Comedy. (2017, PG, 81min) ★★
9.00 **Woman of the House** Comedy. (2017, PG, 90min) ★★
11.00 **Home by Spring** (2018) ★★
1.00 PM **Love, Romance and Chocolate** Drama. (2019) ★★
3.00 **A Harvest Wedding** Romantic comedy. (2017, PG, 84min) ★★
5.00 **Frozen in Love** Romance. (2018, PG, 84min) ★★

7.00 **All of My Heart: The Wedding** Romance wi Lacey Chabert. A couple planning their wedding face having to sell the inn where they fell in love. (2018, PG, 120min) ★★
9.00 **Tulips in Spring** Romantic drama starring Fiona Gubelmann. An interior designer gets in touch with her roots in rural Washington State as she tries to save her father's tulip farm from failing. (2016, PG, 84min) ★★

11.00 **Murder by Text: Garage Sale Mystery** Mystery thriller.
1.00 AM **Autumn in the Vineyard** Drama. (2016, PG, 84min) ★★
3.00 **to 5.00** AM **While You Were Dating** Comedy. (2017) ★★

+1 hour 326 420

FILMS ON OTHER CHANNELS

6pm TILL LATE

7.00 PM **Paranoia** *AMC* Espionage thriller. ★★
9.00 **London Heist** *5Spike* Gangster thriller with Craig Fairbrass. ★★
9.00 **Bride & Prejudice** *Paramount Network* Bollywood comedy. ★★
10.00 **Rambo** *Sky1* Adventure sequel with Sylvester Stallone. ★★★
10.00 **Firefox** *ITV4* Cold War action adventure directed by and starring Clint Eastwood. ★★
10.00 **Immortals** *Syfy* Adventure starring Henry Cavill. ★★★
11.00 **The Missing** *AMC* Western with Tommy Lee Jones. ★★★★
11.00 **Red Dragon** *5STAR* Thriller starring Edward Norton. ★★★
11.00 **Airplane II – The Sequel** *Comedy Central* Comedy sequel starring Robert Hays. ★★★
11.00 **Summertime** *BBC4* Romantic drama. Subtitled. ★★★★
11.15 **The Fabulous Baker Boys** *Paramount Network* Bittersweet comedy drama. ★★★★
1.25 AM **Embrace of the Serpent** *Channel 4* Drama starring Nilbio Torres. Subtitled. ★★★★
4.00 **Geo-Disaster** *Syfy* Sci-fi drama with Matthew Pohlkamp. ★★

MONDAY Sport

SKY HD SD | VIRGIN HD | BT HD

16 September

Sky Sports Main Event

401 401 855 | 511 501 | 402 437

6.00 AM **Good Morning Sports Fans** News and views on today's early stories, a look at the back pages, a tip on today's racing and a sporting weather forecast.
10.00 **LIVE The Ashes England v Australia.** Coverage of the fifth and final day's play of the fifth Test, as the series concludes at the Kia Oval in London.
6.00 PM **Sky Sports News at 6** The latest sports news and updates.
7.00 **LIVE MNF Aston Villa v West Ham United.** Coverage of the Premier League encounter from Villa Park. Kick-off **8.00pm**.
11.00 **Sky Sports News** A round-up of the day's talking points and a look ahead to the events that are likely to make the news tomorrow, featuring previews and interviews.
1.00 AM **LIVE NFL New York Jets v Cleveland Browns.** Coverage of the week two clash at MetLife Stadium in East Rutherford, New Jersey. Kick-off **1.15am**.
5.00 **to 6.00** AM **Sky Sports News** A round-up of the day's talking points and a look ahead to the events that are likely to make the news tomorrow.

Sky Sports Premier League

402 402 856 | 512 502

6.00 AM **PL Greatest Games**
7.00 **Premier League Legends**
7.30 **Premier League Highlights**
8.30 **Goals on Sunday** A review of Saturday's football action.
10.00 **Premier League Years** A look back at the 2004/2005 season.
12.00 NOON **PL Best Goals 09/10**
1.00 PM **Premier League Highlights**
5.00 **Soccer AM: The Best Bits**
5.30 **Premier League 100 Club**
6.00 **Premier League Highlights** Bournemouth v Everton.
6.30 **Premier League Highlights** Action from Watford v Arsenal.
7.00 **LIVE MNF Aston Villa v West Ham United.** Coverage of the Premier League encounter from Villa Park. Kick-off **8.00pm**.
11.00 **Premier League Best Goals**
12.00 M'T **MNF Pre Match** Build-up to Aston Villa v West Ham United.
1.00 AM **MNF Hlts** Action from Aston Villa v West Ham United.
1.30 **Premier League Years**
3.30 **PL Greatest Games**
4.00 **PL Best Goals 04/05**
5.00 **Best PL Goals: Manchester Derby** Memorable strikes.
5.30 **to 6.00** AM **Premier League 100 Club**

Sky Sports Football

403 403 857 | 513 503

6.00 AM **EFL Greatest Games**
7.00 **Football's Greatest Players**
8.00 **Football Countdowns**
9.00 **SPFL Round-Up**
9.15 **SPFL Greatest Games**
9.30 **Football Years**
10.00 **Play-Off Final Highlights**
11.00 **One2Eleven**
11.30 **Football's Greatest Players**
12.00 NOON **EFL Greatest Games**
12.30 PM **SPFL Greatest Games**
1.00 **Football Countdowns**
2.00 **Football Years**
3.00 **EFL Play-Off Final Highlights**
4.00 **One2Eleven**
4.30 **Football's Greatest Players**
5.00 **EFL Greatest Games**
5.30 **SPFL Round-Up**
5.45 **SPFL Greatest Games**
6.00 **Soccer AM: The Best Bits**
6.30 **EFL Goals: Leagues 1 & 2**
7.00 **EFL Championship Highlights**
9.30 **Soccer AM: The Best Bits**
10.00 **SPFL Round-Up**
10.15 **SPFL Greatest Games**
10.30 **MLS Round-Up Show**
11.00 **Football's Greatest Players**
12.00 M'T **Football Years**
1.00 AM **Football Countdowns**
2.00 **SPFL Greatest Games**
2.30 **One2Eleven**
3.00 **to 6.00** AM **Highlights**

Sky Sports The Ashes

404 404 858 | 514 504

6.00 AM **Ashes Memories**
7.00 **The Ashes**
8.00 **The Ashes Debate**
8.30 **The Ashes**
9.30 **The Ashes Debate**
10.00 **LIVE The Ashes England v Australia.** The final day of the fifth Test, as the series concludes at the Kia Oval in London.
6.00 PM **The Ashes Debate** Discussion on day five of the fifth and final Test at the Kia Oval.
6.30 **The Story of a Genius**
7.00 **Ashes in the 80s**
7.30 **The Story of a Genius**
8.00 **The Ashes** England v Australia: Action from day five of the fifth and final Test at the Kia Oval.
9.00 **The Ashes Debate** As 6.00pm.
9.30 **County Championship Cricket**
10.30 **The Ashes** As 8.00pm.
11.30 **The Ashes Debate** As 6.00pm.
12.00 M'T **The Ashes** As 8.00pm.
1.00 AM **The Ashes Debate** As 6pm.
1.30 **County Championship Cricket**
2.30 **The Ashes** As 8.00pm.
3.30 **The Ashes Debate** As 6.00pm.
4.00 **Best of England v Australia**
4.50 **Ashes Greats**
5.00 **Best of England v Australia**
5.50 **to 6.00** AM **Ashes Greats**

Sky Sports Golf

405 405 859 | 515 505

6.00 AM **European Tour Golf**
7.00 **Solheim Cup Golf**
8.00 **PGA Tour Golf**
11.00 **European Tour Golf**
12.00 NOON **Solheim Cup Golf**
1.00 PM **European Challenge Tour Golf** Action from the Rolex Trophy and the KPMG Trophy.
1.30 **PGA Tour Profiles**
2.00 **PGA Tour Golf** Action from the fourth and final day's play of the Greenbrier Classic.
5.00 **European Tour Golf** Action from the fourth and final day's play of the KLM Open.
6.00 **Golf** Action from the 2019 British Par 3 Championship.
9.00 **Solheim Cup Golf** Action from the third and final day's play at Gleneagles in Scotland, featuring the singles matches in the biennial women's tournament between Europe and the United States.
10.00 **PGA Tour Golf** A review of the Greenbrier Classic.
11.00 **Golf**
2.00 AM **European Tour Golf**
3.00 **Solheim Cup Golf**
4.00 **PGA Tour Golf**
5.00 **to 6.00** AM **European Tour Golf**

BT Sport 1

413 413 867 | 527 | 408 430

6.00 AM **LIVE WTA Tennis** Further coverage of the the Toray Pan Pacific Open from Osaka, Japan.
11.00 **British RallyCross Highlights**
12.00 NOON **Vanarama National League** Recent action.
1.00 PM **UEFA Champions League – Stories of the Finals**
1.15 **Premier League Review**
2.15 **Premier League** Action from Liverpool v Newcastle United.
3.45 **Vanarama National League** Wrexham v Sutton United.
4.45 **Ligue 1 Highlights**
5.45 **Early Kick-Off**
6.15 **Premier League Review**
7.15 **LIVE Barclays FA Women's Super League Manchester United Women v Arsenal Women.** Coverage of the FA WSL clash from Leigh Sports Village. Kick-off **7.30pm**.
9.45 **No Filter UCL**
10.45 **BT Sport Score Best Bits**
11.15 **BT Sport Goals Reload**
11.45 **Bundesliga Highlights Show**
12.45 AM **Ladbrokes SPFL Highlights**
1.00 **Premier League: Best Goals**
3.00 **to 6.00** AM **LIVE WTA Tennis** Coverage of the Toray Pan Pacific Open from Osaka, Japan.

BT Sport 2

414 414 868 | 528 | 409 431

6.00 AM **LIVE WTA Tennis** Further coverage of the opening day of the Korea Open from Seoul.
10.00 **UEFA Europa League Magazine**
11.00 **MotoGP** Action from the Grand Prix of San Marino.
2.00 PM **MotoGP Chequered Flag**
3.00 **WTA Tennis** Action from the final of the Hana-cupid Japan Women's Open in Hiroshima.
5.00 **WTA Tennis** Action from the Jiangxi Open in Nanchang, China.
7.00 **Irish Rally Review** Highlights from the Galway Summer Rally.
7.30 **LIVE SGB Premiership Poole Pirates v Ipswich Witches.** Coverage of the SGB Premiership meeting from Poole Stadium.
9.45 **MotoGP** The MotoGP race at the Grand Prix of San Marino.
10.45 **MotoGP Chequered Flag**
11.45 **World Rallycross Highlights** Round nine from Riga, Latvia.
12.45 AM **BT Sport Fight Night** Action from Sunny Edwards v Hugo Rosendo Guarneros.
2.45 **What I Wore: Ellen White**
3.00 **Fishing: On The Bank**
4.00 **to 6.00** AM **LIVE WTA** Coverage of the second day's play of the Korea Open in Seoul.

BT Sport 3

417 417 869 | 529 | 410 432

6.00 AM **Bundesliga** Action from RB Leipzig v Bayern Munich.
7.00 **LIVE WTA Tennis** Coverage of the opening day's play of the Guangzhou Open in China.
3.00 PM **Bundesliga** Action from FC Augsburg v Eintracht Frankfurt.
4.00 **Bundesliga** Action from FSV Mainz 05 v Hertha Berlin.
5.00 **Bundesliga** FC Cologne v Borussia Monchengladbach.
6.00 **Bundesliga** Action from FC Union Berlin v Werder Bremen.
7.00 **Ladbrokes SPFL Highlights** Recent action from Scotland.
7.15 **LIVE Bundesliga 2 FC St. Pauli v Hamburg SV.** Coverage of the German second-tier encounter from Millerntor-Stadion. Kick-off **7.30pm**.
9.30 **Fishing: On The Bank** The 2018 Maver Mega Match This event.
10.30 **WRC Review** A look back at the best moments from Rally Turkey.
11.30 **UFC** Action from Donald Cerrone v Justin Gaethje.
2.30 AM **Sport in Focus: Darren Till**
3.00 **Bundesliga 2** Action from FC St. Pauli v Hamburg SV.
4.00 **Bundesliga Highlights Show**
5.00 **to 6.00** AM **Ligue 1 Highlights**

Sky Sports Action

407 407 861 | 517 507

6.00 AM **Golovkin – KO King**
6.15 **Joshua Buatsi: The Knockouts**
6.30 **Boxing Gold**
7.00 **Best of NFL Sunday**
8.00 **Sporting Records**
8.30 **Boxing Gold**
9.00 **Sporting Records**
9.30 **Sky Sports Boxing Gold**
10.00 **Best of NFL Sunday**
12.00 NOON **NFL: A Football Life**
1.00 PM **Best of NFL Sunday** Action from the second week.
3.00 **NFL Highlights** Atlanta Falcons v Philadelphia Eagles.
4.00 **Darts Gold** Classic action.
4.30 **Sporting Records**
5.30 **WNBA Play-Offs: Game Three** Action from yesterday's single elimination game.
7.00 **NBC's ProFootballTalk** American football discussion.
9.00 **Best of NFL Sunday** Action from the second week of the season.
11.00 **NFL: America's Game**
12.00 M'T **NFL Highlights** As 9pm.
1.00 AM **LIVE NFL New York Jets v Cleveland Browns.** Coverage of the week two clash from MetLife Stadium in East Rutherford, New Jersey. Kick-off **1.15am**.
5.00 **to 6.00** AM **Sporting Greats**

Sky Sports Mix

121 121 819 | 520 510

6.00 AM **Good Morning Sports Fans Bitesize** The latest sports news.
7.00 **Good Morning Sports Fans**
9.00 **Sporting Records**
9.30 **Game Changers: Ashes Special**
10.00 **NFL: America's Game**
11.00 **Game Changers: Ashes Special**
11.30 **Sporting Greats**
12.00 NOON **Great Sporting Moments** Iconic moments.
1.00 PM **Sporting Records**
1.30 **Game Changers: Ashes Special**
2.00 **NFL: A Football Life**
3.00 **Game Changers: Ashes Special**
3.30 **My Icon**
4.30 **Fast Zone**
5.00 **WWE Raw Hlts** The latest wrestling action from America.
6.00 **Best of NFL Sunday** Action from the second week of the season.
8.00 **NFL Highlights** Atlanta Falcons v Philadelphia Eagles: Action from the week two fixture at the Mercedes-Benz Stadium.
9.00 **Fast Zone** Motorsport action.
9.30 **My Icon**
10.00 **Game Changers: Ashes Special**
10.30 **Fast Zone** Motorsport action.
11.00 **My Icon**
12.00 M'T **to 6.00** AM **Mix Shorts: Masterclasses**

BT Sport/ESPN

423/426 872 | 530 | 411 434

6.00 AM **College Football** Action from Penn State Nittany Lions v Pittsburgh Panthers.
9.00 **College Football** Recent action from college football.
12.00 NOON **College Football** Action from Kentucky Wildcats v Florida Gators.
3.00 PM **College Football** Texas Tech Red Raiders v Arizona Wildcats.
6.00 **MLB** Action from New York Mets v Los Angeles Dodgers.
9.00 **LIVE MLB Detroit Tigers v Baltimore Orioles.** Coverage of the American League clash from Comerica Park. Start-time **9.10pm**.
12.00 M'T **Red Bull Air Race Highlights** A look back at action from round four in Chiba, Japan.
12.30 AM **LIVE MLB** Coverage of a Major League Baseball game.
3.45 **MLB: Caps Off**
4.00 **College Football Final**
5.00 **to 6.00** AM **NHRA Drag Racing Highlights**

Eurosport 1

410 410 864 | 523 521 | 412 435

7.00 AM **WATTS** Recent highlights.
7.30 **Cycling: Montreal Grand Prix**
9.00 **Cycling: Quebec Grand Prix**
10.00 **Cycling: Tour of Britain**
11.00 **Cycling: Ras na mBan**
11.30 **Cycling: La Madrid Challenge**
12.30 PM **Vuelta a España – The Breakaway** Final stage review.
1.30 **Snooker: Shanghai Masters**
3.30 **Volleyball: European Championships**
3.40 **Roland-Garros: Best of 2019**
4.40 **Volleyball: European Championships**
4.50 **WATTS** Recent highlights.
5.00 **Cycling: Quebec Grand Prix**
6.00 **Cyclo-Cross** From Iowa.
7.00 **Cycling: Tour of Britain**
8.00 **Cycling: Vuelta a España**
9.00 **Snooker: Shanghai Masters** Action from the final in China.
11.00 **Show Jumping**
11.30 **Cycling: Vuelta a España**
12.30 AM **Ultra Trail: World Tour**
1.00 **to 7.00** AM **WATTS**

Eurosport 2

411 411 865 | 524 522 | 413 436

6.30 AM **Ultra Trail: World Tour**
7.00 **Motocross World Championship**
8.00 **FIA World Touring Cars**
11.00 **Speedway: U21 World Championship** From Germany.
12.00 NOON **Motocross World Championship** From China.
1.00 PM **BMX: World Urban Games**
2.00 **Cycling: La Madrid Challenge**
3.00 **Cycling: Tour of Britain**
4.00 **Cyclo-Cross** From Iowa.
5.00 **Snooker: Shanghai Masters**
7.00 **Superbikes: MotoAmerica**
8.00 **World Superbikes** In Portugal.
9.00 **Bennetts British Superbikes** Round nine from Oulton Park.
10.00 **Bennetts British Superbikes Extra** The support races.
11.10 **Speedway: U21 World Championship** From Germany.
12.10 AM **Motocross World Championship** From China.
1.00 **Cycling: Vuelta a España**
2.00 **Snooker: English Open**
4.00 **to 6.00** AM **World Superbikes**

Sky Sports Arena

408 408 862 | 518 508

6.00 AM **Sporting Greats**
7.00 **WWE Raw Hlts**
8.00 **Great Sporting Moments**
9.00 **Sporting Records**
10.00 **Sporting Greats**
11.00 **Super League Gold**
12.00 NOON **WWE from the Vault**
12.30 PM **WWE Slam City**
1.00 **Great Sporting Moments**
2.00 **Sporting Greats**
3.00 **Sporting Records**
4.00 **WWE Slam City**
4.30 **WWE from the Vault**
5.00 **WWE Raw** Wrestling action.
7.00 **Women's GAA Football Final**
8.30 **WNBA Playoffs Game Four**
10.00 **Super League Fulltime**
10.30 **Super League Gold**
11.00 **Super League Fulltime**
12.00 M'T **Great Sporting Moments**
12.30 AM **Super League Fulltime**
1.00 **LIVE WWE Raw** Wrestling action from America.
4.00 **Great Sporting Moments**
5.00 **to 6.00** AM **Sporting Records**

Sky Sports F1

406 406 860 | 516 506

6.00 AM **The Home of F1**
11.00 **Formula 1** As shown at 6.00pm.
1.15 PM **Italian F1 GP Notebook**
1.45 **Formula 1** The Italian Grand Prix.
2.45 **Small Talk with Lewis Hamilton**
3.00 **Formula 1** A re-run of the 2018 Singapore Grand Prix.
5.25 **F1 Cars Through 1000 Races**
5.30 **Singapore F1 GP Best Bits** A look back at highlights from the 2018 Singapore Grand Prix.
6.00 **Formula 1** Another chance to see the Italian Grand Prix.
8.15 **Italian F1 GP Best Bits** Action from the Italian Grand Prix.
8.45 **Mattia Binotto IV** With Ferrari team principal Mattio Binotto.
9.00 **F1 Classic Races** A look back at the 2008 Singapore Grand Prix.
11.45 **In Monaco with Charles Leclerc** With Ferrari's Charles Leclerc at his home race.
12.00 M'T **Formula 1** Highlights of the 2018 Singapore Grand Prix.
1.00 **to 6.00** AM **The Home of F1**

Tuesday

17 September

Evening Planner

Cookery

The Great British Bake Off
C4 HD, 8pm
Noel Fielding and Sandi Toksvig host Dairy Week, with a complex technical challenge dating back to Tudor times

Football

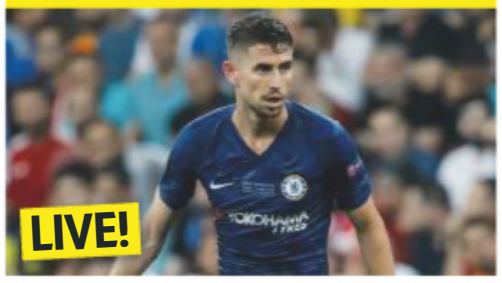

Champions League
BT Sport 2 HD & BT Sport 3 HD, kick-offs 8pm
Napoli v Liverpool and Chelsea v Valencia, as the English sides start their campaigns

Chat show

When Piers Met
ITV HD, 9pm (times vary)
Piers Morgan interviews a mystery VIP, to look back on their career, with exclusive access to their personal life

Comedy

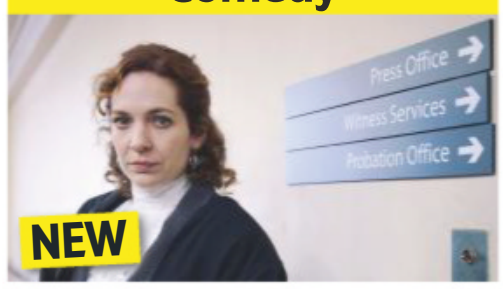

Defending the Guilty
BBC2 HD, 10pm & BBC iPlayer, from 10.30pm
The pilot of the legal sitcom is repeated, before new episodes are dropped online

SKY EVENING TIME	7.00PM	7.30PM	8.00PM	8.30PM	9.00PM	9.30PM	10.00PM	10.30PM
Favourites								
101 BBC1	7.00 The One Show	7.30 EastEnders	8.00 Holby City †		9.00 The Capture		10.00 News; Local News	10.35 Canny Cops †
102 BBC2	7.00 The Repair Shop		8.00 Saving Lives at Sea		9.00 Love in the Countryside		10.00 Defending...	10.30 Newsnight
103 ITV	7.00 Emmerdale	7.30 Save Money...	8.00 The Martin Lewis Money Show: Live		9.00 When Piers Met		10.00 News; Local News	
104 CHANNEL 4	7.00 News		8.00 The Great British Bake Off			9.15 Sink or Swim for Stand Up to Cancer	10.15 Gogglebox	
105 CHANNEL 5	7.00 Trucking Hell: Extreme Road Rescue		8.00 The Yorkshire Vet			9.15 Inside the Tower of London	10.15 My Dad the Paedophile	
106 SKY ONE	7.00 The Simpsons		8.00 A League of Their Own		9.00 Manifest		10.00 Britannia	
Entertainment								
116 BBC4	7.00 Beyond 100 Days	7.30 Great Irish...	8.00 England's Forgotten Queen: The Life...		9.00 The Troubles: A Secret History		10.00 Voyages of Discovery	
118 ITV2	7.00 You've Been Framed! Gold		8.00 Supermarket Sweep		9.00 Singletown		10.00 Family Guy	
136 MORE4	◂ 6.55 Grand Designs		7.55 Escape to the Chateau: DIY		9.00 24 Hours in A&E		10.00 999: What's Your Emergency?	
135 E4	7.00 Hollyoaks	7.30 The Good Place	8.00 Film: Men in Black 3				10.10 Tattoo Fixers: X-Rated	
107 SKY WITNESS	7.00 My Kitchen Rules: New Zealand		8.00 Criminal Minds		9.00 Elementary		10.00 Criminal Minds	
108 SKY ATLANTIC	7.00 CSI		8.00 Blue Bloods		9.00 The Affair		10.10 Euphoria	
110 GOLD	7.10 Open All Hours	7.50 Dad's Army			9.00 The Royle Family	9.40 Not Going Out	10.15 Two Pints of Lager and a...	
111 DAVE	7.00 Would I Lie to You?		8.20 QI		9.00 Live at the Apollo		10.00 Taskmaster	
119 ITV3	7.00 Murder, She Wrote		8.00 Midsomer Murders				10.00 DCI Banks	
120 ITV4	7.00 The Chase		8.00 Film: Die Another Day					10.35 Film: Total...
112 COMEDY CENTRAL	7.00 Friends				9.00 Joe Lycett: That's the Way, A-Ha...		10.00 The Roast of Alec Baldwin	
114 SYFY	7.00 Star Trek: The Next Generation		8.00 Stargate Atlantis		9.00 Film: Elysium			
109 W	7.00 MasterChef Australia			8.30 My Second...	9.00 One Born Every Minute		10.00 999 Rescue Squad	
113 UNIVERSAL	7.00 NCIS		8.00 Gone		9.00 Law & Order: Special Victims Unit			
124 FOX	7.00 NCIS				9.00 American Dad!		10.00 Family Guy	
122 SKY ARTS	7.00 Tate Britain's Great Art Walks		8.00 Frank Sinatra: The Voice of America				10.00 Discovering...	10.30 The South...
Documentary								
125 DISCOVERY	7.00 Gold Rush		8.00 Combat Dealers		9.00 Deadliest Catch		10.00 Mighty Ships	
162 ANIMAL PLANET	7.00 Pit Bulls & Parolees		8.00 The Zoo: San Diego		9.00 Alaska: The Last Frontier		10.00 Animal Cops Houston	
129 NAT GEO	7.00 Car SOS		8.00 9/11 Firehouse		9.00 The Hot Zone		10.00 Inside 9/11	
130 HISTORY	7.00 American Pickers		8.00 Highway Thru Hell		9.00 X-Company		10.00 Conspiracy	
155 YESTERDAY	7.00 Secrets of the Railways		8.00 World War Weird		9.00 Porridge			
166 EDEN	7.00 The Blue Planet		8.00 Africa		9.00 The Life of Mammals		10.00 Natural World: Attenborough's...	
Films								
301 SKY PREMIERE	◂ 6.00 The Front Runner		8.00 The Predator				10.00 Rabbit	
303 SKY HITS	◂ 5.15 Shape of...	7.25 Johnny English Strikes Again			9.00 The Girl in the Spider's Web			
311 SKY GREATS	◂ 6.20 Despicable Me		8.00 Catch Me If You Can					10.25 Transporter 2
305 SKY DISNEY	◂ 6.20 Hercules		8.00 Into the Woods				10.10 Prince of Persia: The Sands...	
306 SKY FAMILY	◂ 6.20 Cloudy with a Chance of Meatballs 2		8.00 The Chronicles of Narnia: The Voyage of the Dawn Treader				10.00 Big Fish & Begonia	
307 SKY ACTION	◂ 6.00 The Predator		8.00 The Meg				10.00 Bad Boys	
308 SKY COMEDY	◂ 6.00 Meet the Fockers		8.00 That's My Boy				10.00 Slaughterhouse Rulez	
309 SKY THRILLER	7.05 Murder on the Orient Express				9.00 Captain Phillips			
310 SKY DRAMA	◂ 5.15 Ben-Hur				9.00 The Bodyguard			
304 SKY SKY-FI	◂ 6.15 Armageddon				9.00 Star Trek			
302 SKY SUPERHEROES	◂ 5.30 Avengers: Infinity War		8.00 Iron Man				10.10 Iron Man 2	
313 FILM4	◂ 6.35 Snow White and the Huntsman				9.00 Arrival			
315 TCM	◂ 6.20 The Gambler Wore...	7.40 I Killed Wild Bill Hickock			9.00 On Deadly Ground			
Sport								
401 MAIN EVENT	7.00 Soccer Special...	7.30 Gillette Soccer Special					10.15 The Debate	
402 PREMIER LEAGUE	◂ 6.30 PL Review	7.30 Gillette Soccer Special					10.15 The Debate	
403 FOOTBALL	7.00 Best of Soccer...	7.30 Gillette Soccer Special					10.15 The Debate	
404 THE ASHES	7.00 Ashes Memories		8.00 County Championship Cricket		9.00 Ashes in the 80s	9.30 County Championship Cricket		10.30 Caribbean...
413 BT SPORT 1	◂ 5.30 UEFA Champions League – Live		8.00 Champions League Goals Show					10.30 SGB...
414 BT SPORT 2	7.00 UEFA Champions League – Live: Napoli v Liverpool: From Stadio San Paolo (Kick-off 8.00)							

◂ Denotes programmes starting before 7.00pm † Regions vary

TUESDAY

SAVE UP TO 36%
SUBSCRIPTION OFFER: 6 ISSUES FOR £1*
Subscribe online www.tvandsatsubs.com/48AE
OR CALL 0330 3331 113 and quote code 48AE
*Your payments will then continue at £19.99 payable every three months, saving 36%

Tuesday

BBC1

101 101/115 801 | 101 108 | 1 101 | 101 101/106

6.00 AM **Breakfast** (S)
9.15 **Crimewatch Roadshow Live** New edition From Staffordshire. (S)
10.00 **Homes Under the Hammer** New edition In West Stockwith. (S)
11.00 **Defenders UK** (S)(R)
11.45 **Close Calls: On Camera** (S)(R)
12.15 PM **Bargain Hunt** (S)(R)(AD)
1.00 **BBC News** (S)
1.30 **Local News** (S)
1.45 **Doctors** (S)(AD)
2.15 **Impossible** New edition (S)
3.00 **Escape to the Country** New edition From Suffolk. (S)(AD)
3.45 **Garden Rescue** New edition A garden in Swansea. (S)(AD)
4.30 **Antiques Road Trip** New edition A ring made of lava. (S)
5.15 **Pointless** New edition (S)
6.00 **BBC News** (S)
6.30 **Local News** (S)

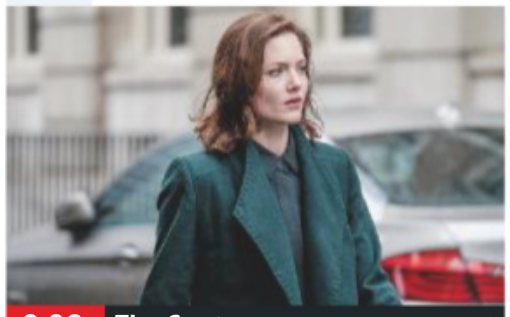

9.00 The Capture

7 PM

7.00 **The One Show** Live chat and topical reports, presented by Matt Baker. (S)
7.30 **EastEnders** Kathy and Ian blame each other for Bobby struggling to settle back into Walford. (S)(AD)

8 PM

8.00 **Holby City** *Circle of Life:* Ric fears for his health, leading him to withdraw just as his granddaughter goes into premature labour, while Chloe is gripped by a paranoid belief that someone is spying on her. (S)(AD)

9 PM

9.00 **The Capture** New episode 3/6. Rachel is determined to find out what happened to Shaun during his time held at a house in London's Belgravia. (S1) (S)(AD)

10 PM

10.00 **BBC News** (S)
10.25 **Local News** (S) Followed by **Lottery Update** (S)
10.35 **Canny Cops** Series finale 3/3. Detective Hoggy and his team hunt a thief who is on the run. (S)(AD)
11.15 **Who Do You Think You Are?** 8/8. Mark Wright investigates his family history, uncovering surprising facts about his Sephardic Jewish ancestry, and the tale of a relative burned at the stake. (S)(R)(AD)
12.15 AM **Weather for the Week Ahead** Seven-day forecast. (S)
12.20 **to 6.00** AM **BBC News** (S)

BBC2

102 102/115 802 | 102 102 | 2 102 | 102 102/106

6.30 AM **Antiques Road Trip** (S)(R)
7.15 **Garden Rescue** (S)(R)(AD)
8.00 **Sign Zone: Defenders UK** (S)(R)
8.30 **Sign Zone: Mortimer & Whitehouse: Gone Fishing** (S)(R)
9.00 **BBC News** (S)
10.00 **Victoria Derbyshire** (S)
11.00 **BBC Newsroom Live** (S)
12.15 PM **Politics Live** (S)
1.00 **The Super League Show** (S)(R)
1.45 **Home Away from Home** (S)(R)
2.30 **Politics Live Conference 2019** The Liberal Democrat party conference in Bournemouth. (S)
3.30 **Heir Hunters** (S)(R)(AD)
4.15 **Who Do You Think You Are?** (R)
5.15 **Flog It!** In Cornwall. (S)(R)
6.00 **Eggheads** New edition Quiz. (S)
6.30 **NEW SERIES The Big Cook Out** 1/4. Celebrating the achievements of Clwyd Special Riding School. (S)

9.00 Love in the Countryside

7 PM

7.00 **The Repair Shop** The team restore a set of bagpipes that saw action in World War One, a silver Welsh crown of cultural significance, an antique chair and a quirky tortoise-shaped bell. (S)(R)

8 PM

8.00 **Saving Lives at Sea** New edition 4/10. A lifeboat crew in Dorset face the challenge of getting medical aid to a rock climber who has fallen more than 40ft and landed on an inaccessible rocky ledge. (S)(AD)

9 PM

9.00 **NEW SERIES Love in the Countryside** 1/6. Sara Cox helps more people living and working in remote rural areas to find love, beginning with a sheep farmer from Wales and a dairy farmer from Yorkshire. (S)(AD)

10 PM

10.00 **Defending the Guilty** 1/6. Comedy following idealistic pupil barrister Will Packham. *See feature, page 8* (S1) (S)(R)
■ The full series is available on BBC iPlayer
10.30 **Newsnight** (S)
11.10 **Weather** (S)
11.15 **NFL This Week** Mark Chapman reviews action from the second round of fixtures, including New York Jets v Cleveland Browns. (S)
12.05 AM **Sign Zone: Fake or Fortune?** Investigating a painting with a Venetian view. (S)(R)(AD)
1.05 **Sign Zone: One Day That Changed My Life** (S)(R)
1.50 **Sign Zone: Britain's Secret Charity Cheats** (S)(R)
2.35 **to 6.30** AM **Previews** (S)

ITV

103 103/176 803 | 103 113/103 | 3 103 | 103 111

6.00 AM **Good Morning Britain** (S)
8.30 **Lorraine** (S)
9.25 **Judge Rinder** (S)(R)
10.30 **This Morning** (S)
12.30 PM **Loose Women** (S)
1.30 **ITV News** (S)
1.55 **Local News** (S)
2.00 **Dickinson's Real Deal** David Dickinson and the team are on the hunt for antiques in Stroud, Gloucestershire, where items of interest include a royal ration book and an aboriginal painting. (S)(R)
3.00 **Tenable** Quiz show hosted by Warwick Davis. (S)(R)
4.00 **Tipping Point** New edition Game show hosted by Ben Shephard. (S)
5.00 **The Chase** New edition Quiz show hosted by Bradley Walsh. (S)
6.00 **Local News** (S)
6.30 **ITV News** (S)

8.00 The Martin Lewis Money Show

7 PM

7.00 **Emmerdale** Robert and Aaron decide to help Marlon. (S)(AD)
7.30 **Save Money: Good Health** New edition 6/8. Examining which skincare products are worth the price tag. (S)(AD)

8 PM

8.00 **NEW The Martin Lewis Money Show** The presenter hosts a live one-hour special exploring economic issues, in which viewers can present their queries and receive answers to their money worries. (S)

9 PM

9.00 **NEW When Piers Met** Former tabloid editor Piers Morgan interviews a very special guest. (S)

10 PM

10.00 **ITV News** (S)
10.30 **Local News** (S)
10.45 **Heathrow: Britain's Busiest Airport** 7/12. Airport staff are forced to cordon off a plane full of passengers. (S)(R)(AD)
11.10 **Lethal Weapon** *What the Puck:* 8/15. Cole wants to talk to Natalie about their relationship, but a spanner is thrown in the works after he bumps into new ADA Erica. Meanwhile, Murtaugh finds an unlikely friend. (S3) (S)(R)(AD)
12.05 AM **Ideal World with Vibrapower**
3.00 **Loose Women** (R)
3.45 **ITV Nightscreen**
5.05 **to 6.00** AM **Judge Rinder** More real-life cases. (S)(SL)(R)

+1 hour 203 | 114 | 33 | 112

CHANNEL 4

104 104/138 803 | 104 141 | 4 104 | 104

6.30 AM **Mike & Molly** (S4) (S)(R)
7.20 **The King of Queens** (S6) (S)(R)
8.10 **Everybody Loves Raymond** (S)(R)
9.10 **Frasier** 4&5/25. (S11) (S)(R)(AD)
10.10 **Ramsay's Kitchen Nightmares USA** In California. (S)(R)
11.05 **Undercover Boss USA** (S)(R)
12.00 NOON **News** (S)
12.05 PM **Couples Come Dine with Me** Three nights in Brighton. (S)(R)
1.05 **Find It, Fix It, Flog It** (S)(R)
2.10 **Countdown** New edition (S)
3.00 **A Place in the Sun: Summer Sun** The Greek island of Naxos. (S)(R)
4.00 **The Great Hotel Escape** New edition A visit to Scotland. (S)
5.00 **Four in a Bed** (S)(R)
5.30 **Cooking Up a Fortune** New edition The last day of the heat. (S)
6.00 **The Simpsons** (S)(R)(AD)
6.30 **Hollyoaks** (S)(AD)

9.15 Sink or Swim for Stand Up to...

7 PM

7.00 **News** (S)

8 PM

8.00 **The Great British Bake Off** New edition Noel Fielding and Sandi Toksvig host Dairy Week, which culminates in the bakers having to make a showstopper usually found at the centre of Indian weddings. (S)(AD)
■ *The Great British Bake Off: An Extra Slice* is on Friday at 8pm

9 PM

9.15 **Sink or Swim for Stand Up to Cancer** Series finale 4/4. The day of the cross-Channel swim is approaching, and the experts decide which of the celebrities is up to the challenge of the 22-mile relay crossing. (S)(AD)
■ Rptd tomorrow on 4seven

10 PM

10.15 **Gogglebox** The series turning the cameras on TV's vocal armchair critics returns, with more insightful, passionate and sometimes emotional critiques. (S)(R)(AD)
11.20 **Crime and Punishment** (S)(R)(AD)
12.20 AM **Emergency Helicopter Medics** (S)(R)(AD)
1.15 **Ramsay's Kitchen Nightmares USA** From Michigan. (S)(R)
2.05 **Instant Fame: Adventures in Futureland** (S)(SL)(R)(AD)
3.00 **Grand Designs** (S)(R)(AD)
4.00 **Come Dine with Me** (S)(R)
4.55 **Gok's Fill Your House for Free** From Lancashire. (S)(R)(AD)
5.50 **to 6.30** AM **Countdown** (S)(R)

+1 hour 204 | 142 | 15 | 109 | 121

(S) Subtitles (SL) Signing (R) Repeat (AD) Audio Description

CHANNEL 5

105 105 805 | 105 150 | 5 105 | 105 105

6.00 AM **Milkshake!**
9.15 **Jeremy Vine** (S)
11.15 **GPs: Behind Closed Doors** A victim of assault. (S)(R)(AD)
12.10 PM **News** (S)
12.15 **GPs: Behind Closed Doors** A diabetic woman. (S)(R)(AD)
1.10 **Access** Showbiz news. (S)
1.15 **Home and Away** (S)(AD)
1.45 **Neighbours** (S)(AD)
2.20 **FILM The Nanny Is Watching** Thriller starring Talya Carroll. (S) (2018, 12, 100min) ★★
4.00 **Friends** 15&16/25. (S3) (S)(R)
5.00 **News** (S)
5.30 **Neighbours** A group of parents object to Mackenzie using the girls' bathroom. (S)(R)(AD)
6.00 **Home and Away** Robbo goes missing. (S)(R)(AD)
6.30 **News** (S)

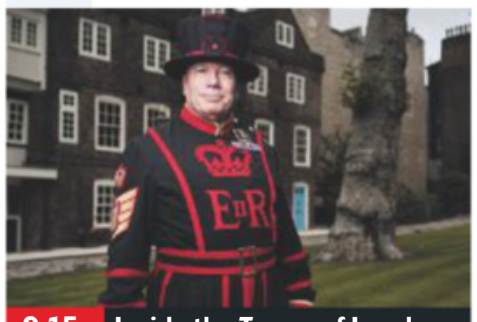

9.15 Inside the Tower of London

7.00 Trucking Hell: Extreme Road Rescue 5/10. On one of the UK's busiest roads, a jack-knifed HGV has careered through the front garden of a property and on to a neighbouring ditch. (S)(R)

8.00 The Yorkshire Vet New edition 4/10. A labrador needs surgery after eating the sock her puppies were playing with, and Peter Wright must find another way to feed a foal that is unable to ingest its mother's milk. (S)(AD)

9.15 Inside the Tower of London New edition 4/8. The stories behind some of the most dramatic escape attempts from the fortress. (S)

10.15 NEW My Dad the Paedophile Three women give poignant accounts of their childhoods, and how they created new lives following years of abuse from their fathers. (S)

11.15 **The Murder Next Door** The case of Maire Rankin, who was murdered in 2008. (S)(R)
12.15 AM **Traffic Cops** Jamie Theakston presents an edition focusing on shoplifters. (S)(R)
1.10 **21.co.uk Live Casino Show** (S)
3.10 **Eamonn & Ruth: How the Other Half Lives** (S)(R)
4.45 **House Doctor** (S)(SL)(R)
5.35 **to 6.00** AM **Wildlife SOS** (SL)(R)

+1 hour 205 | 155 | 44 | 128

SKY ONE

106 106 806 | 110 109

6.00 AM **Wild Vets** (S)(R)
7.00 **Monkey Life** (S)(R)(AD)
8.00 **The Dog Whisperer** (S)(R)
9.00 **Send in the Dogs** (S)(R)
10.00 **The Flash** 21/23. (S)(R)
11.00 **NCIS: Los Angeles** (S)(R)
1.00 PM **Hawaii Five-0** 14&15/25. Double bill. (S8) (S)(R)
3.00 **MacGyver** 21/22. (S3) (S)(R)
4.00 **Modern Family** 16&17/22. Double bill. (S9) (S)(R)
5.00 **The Simpsons** (S)(R)
5.30 **Futurama** *Beast with a Billion Backs – Part Three:* Yivo takes control of Earth. (S)(R)
6.00 *Beast with a Billion Backs – Part Four:* Yivo invites humanity to move in. (S)(R)
6.30 **The Simpsons** *Treehouse of Horror:* With the guest voice of James Earl Jones. (S)(R)

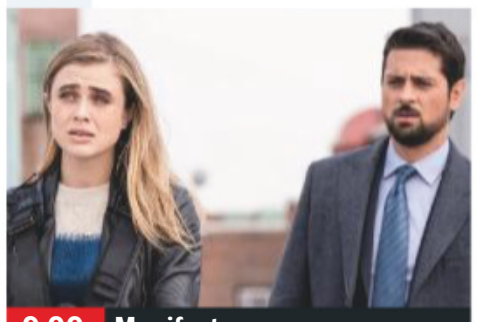

9.00 Manifest

7.00 The Simpsons *Two Cars in Every Garage and Three Eyes on Every Fish:* Mr Burns campaigns to become state governor. (S)(R) **7.30** *Dancin' Homer:* Homer becomes his baseball team's mascot by accident. (S)(R)

8.00 A League of Their Own Romesh Ranganathan takes over as host, with Jermaine Jenas, Lauren Steadman, Tom Allen and Rob Beckett joining team captains Andrew Flintoff and Jamie Redknapp. (R)

9.00 Manifest New episode *Point of No Return:* 8/16. Ben forms a partnership with Vance in a race to locate the missing passengers of Flight 828, while Michaela helps a suicidal passenger. (S1)

10.00 Britannia 3/9. Aulus is reborn, but his destiny remains undetermined. Cait is able to locate her father, but she cannot free him from the Roman camp alone. (S)(R)(AD)

11.00 **A League of Their Own: European Road Trip** (S)(R)(AD)
12.00 M'T **The Reluctant Landlord** 2/6. Lemon finds love. (S2) (R)
12.30 AM **Brit Cops: War on Crime** Documentary. (S)(R)
1.30 **The Blacklist** 15/22. (S6) (R)
2.30 **The Force: North East** (S)(R)
3.30 **Road Wars** (S)(R)
4.00 **Futurama** (S)(R)
5.00 **to 6.00** AM **Motorway Patrol**

+1 hour 206

LOCAL VARIATIONS

BBC1

SCOTLAND
Sky **951**, Virgin **862**, Freesat **960**
8.00-9.00pm River City (S)(R)(AD) **10.35** Holby City (S)(AD) **11.35** Canny Cops Series finale (S)(AD) **12.15am** Who Do You Think You Are? (S)(R)(AD) **1.15** Weather for the Week Ahead (S) **1.20-6.00am** BBC News (S)

N. IRELAND
Sky **953**, Virgin **863**, Freesat **957**
9.00-10.00pm The Troubles: A Secret History New edition (S) **10.35** The Capture New episode (S) (AD) **11.35** Canny Cops Series finale (S)(AD) **12.15am** Who Do You Think You Are? (S)(R)(AD) **1.15-6.00am** BBC News (S)

WALES
Sky **952**, Virgin **864**, Freesat **964**
No variations

BBC2

N. IRELAND
Sky **972**, Freesat **969**
No variations

WALES
Sky **971**, Freesat **971**
3.30pm First Minister's Questions (S) **4.20** Heir Hunters (S)(R)(AD) **5.05-5.15** Coast (S)(R) **11.15** It's My Shout New episode (S) **11.25** NFL This Week (S) **12.20-1.05am** Natural World: Raising Sancho (S)(R)(AD)

ITV

As main ITV except:

WALES
9.00-10.00pm NEW Rugby World Cup: The Hopes of a Nation (S) **10.45 NEW SERIES** When Piers Met (S) **11.45pm-12.05am** Coast & Country New edition (S)

S4C

Sky **134**, Virgin **166**, Freesat **120**
6.00am Cyw **12.00noon** Newyddion S4C a'r Tywydd **12.05pm** Cadw Cwmni gyda John Hardy **12.30** Heno **1.30** Garddio a Mwy **2.00** Newyddion S4C a'r Tywydd **2.05** Prynhawn Da **3.00** Newyddion S4C a'r Tywydd **3.05** Yn y Gwaed **4.00** Awr Fawr **5.00** Stwnsh **6.00** Newyddion S4C a'r Tywydd **6.05** Ceffylau Cymru **6.30** Rownd a Rownd (AD) **7.00** Heno **7.30** Pobol y Cwm (AD) **8.00** Chwilio Am Seren Junior Eurovision 2019 New edition **9.00** Newyddion 9 a'r Tywydd **9.30 NEW SERIES** Y Byd yn Ei Le Gyda Guto Harri **10.00** Y Babell Lên a Mwy! New edition **11.00-11.35pm** Y Ditectif (AD)

TV&Satellite week
New issue on sale today

BBC4

116 116 | 107 | 9/82 | 106 | 173 107

BBC4 programmes start at 7.00pm

7.00 PM **Beyond 100 Days** Followed by **Weather**
7.30 **Great Irish Journeys with Martha Kearney** 4/4. The Blasket Islands off the coast of Co Kerry.
8.00 **England's Forgotten Queen: The Life and Death of Lady Jane Grey** 1/3. The woman who was the de facto Queen of England for nine days in 1553.
9.00 **The Troubles: A Secret History** 2/7. How the IRA believed they would achieve victory in 1972
10.00 **Voyages of Discovery** The truth behind the first circumnavigation of the world by Ferdinand Magellan.
11.00 **The Last Explorers** 1/4. The feats of four Scottish adventurers, beginning with David Livingstone.
12.00 M'T **Sicily: Wonder of the Mediterranean** 1/2. Michael Scott traces the history of Sicily.
1.00 **to 3.55** AM **Peaky Blinders**

MORE4

136 136 830 | 147 195 | 18 | 124

8.55 AM **A Place in the Sun: Winter Sun** Double bill.
10.55 **Kirstie and Phil's Love It or List It** From Essex.
12.00 NOON **Escape to the Chateau**
1.05 PM **Come Dine with Me**
3.50 **Ugly House to Lovely House with George Clarke**
4.50 **The Secret Life of the Zoo** A monkey gives birth.
5.55 **The Supervet**
6.55 **Grand Designs** A couple decide to build a house heavily inspired by American modernist properties.
7.55 **Escape to the Chateau: DIY** Tim and Margreeth prepare for Easter and hosting 30 guests.
9.00 **24 Hours in A&E** Doctors suspect a blood clot when a man is rushed in with severe leg pain and a pale foot.
10.00 **999: What's Your Emergency?** Following the emergency services as they deal with incidents related to the large military population in Wiltshire, including a soldier who has attacked a 76-year-old widower.
11.05 **999: On the Frontline** Two medics treat a 10-year-old autistic boy.
12.10 AM **The Secret Life of the Zoo** As shown at 4.50pm.
1.15 **The Supervet**
2.20 **24 Hours in A&E**
3.25 **to 3.50** AM **Food Unwrapped**

+1 hour 236 | 196 | 86 | 125

ITV2

118 118 816 | 115 176 | 6 | 113

6.00 AM **The Funniest Animals**
6.20 **Guinness World Records**
6.45 **You've Been Framed!**
7.10 **Dinner Date**
8.00 **Emmerdale**
8.30 **Coronation Street**
9.25 **Ellen DeGeneres Show**
10.25 **Superstore**
11.15 **Dress to Impress**
12.15 PM **Emmerdale**
12.45 **Coronation Street**
1.50 **The Ellen DeGeneres Show** New edition
2.45 **Supermarket Sweep**
3.50 **Dinner Date**
4.50 **Dress to Impress**
5.50 **Take Me Out**
7.00 **You've Been Framed! Gold** Double bill of clips.
8.00 **Supermarket Sweep** New edition 7/20. Game show.
9.00 **Singletown** New edition Emily tries to cheer up George by sending him on a blind date, and Joel has a bombshell for Sophie.
10.00 **Family Guy** *Death Lives:* 6/22. Peter arranges a macabre date for Death. **10.30** *Lethal Weapons:* 7/22. Lois becomes a martial arts expert. (S3)
11.05 **Family Guy** *The Story on Page One:* 19/21. Peter helps Meg to become a reporter for the school paper. (S2)
11.30 **American Dad!**
12.30 AM **The Cleveland Show**
1.25 **to 2.20** AM **Superstore**

+1 hour 218 | 116 | 27 | 114

E4

135 135 829 | 106 145 | 13 | 122

6.00 AM **Hollyoaks**
7.00 **How I Met Your Mother**
8.00 **Melissa & Joey**
9.00 **Baby Daddy**
10.00 **The Big Bang Theory**
11.00 **Speechless**
12.00 NOON **Brooklyn Nine-Nine**
1.00 PM **The Big Bang Theory**
2.00 **Melissa & Joey**
3.00 **Baby Daddy**
4.00 **Brooklyn Nine-Nine**
5.00 **The Goldbergs**
6.00 **The Big Bang Theory** 2&3/24. Double bill. (S8)
7.00 **Hollyoaks** Stuart tells his wife that she should take the children away for a while.
7.30 **The Good Place** 2/13. Eleanor tries to prove she is worthy of Chidi's help. (S1)
8.00 **FILM Men in Black 3** Sci-fi action comedy sequel starring Will Smith, Tommy Lee Jones and Josh Brolin. Agent J goes back in time to 1969 to save the life of the young Agent K. With Emma Thompson. (2012, PG, 105min) ★★★★
10.10 **Tattoo Fixers: X-Rated** A look at the rudest tattoos the artists have dealt with.
11.15 **The Big Bang Theory**
12.10 AM **Gogglebox**
1.15 **First Dates**
2.20 **First Dates Abroad**
2.45 **Tattoo Fixers: Extreme**
3.40 **The Big Bang Theory**
4.25 **How I Met Your Mother**
5.10 **to 6.00** AM **Schooled**

+1 hour 235 | 146 | 28 | 123

Tuesday primetime

TUESDAY Entertainment

Tuesday

Sky Witness

107 107 807 112 111

6.00 AM **Motorway Patrol**
7.00 **UK Border Force**
8.00 **Nothing to Declare**
9.00 **Criminal Minds** 15/22. (S1)
10.00 **CSI** 12/23. (S1)
11.00 **Road Wars**
12.00 NOON **Brit Cops: Law & Disorder** Motorbike thefts.
1.00 PM **Sun, Sea and A&E**
2.00 **Motorway Patrol**
3.00 **Road Wars**
4.00 **Nothing to Declare**
5.00 **UK Border Force**
6.00 **Canada's Front Line**

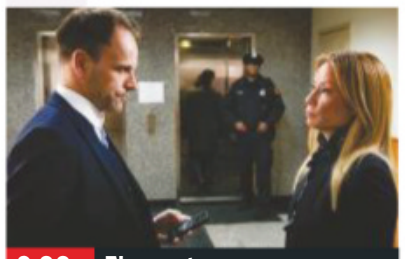

9.00 Elementary

7 PM

7.00 **My Kitchen Rules: New Zealand** New edition The teams head to Auckland's Viaduct to cook for the Volvo Ocean Race sailors.

8 PM

8.00 **Criminal Minds** *Hanley Waters:* 20/24. The agents go on the trail of a female serial killer driven by her own grief. (S6)

9 PM

9.00 **Elementary** New episode *The Latest Model:* 10/13. An old enemy asks Holmes and Watson for their assistance. (S7)

10 PM

10.00 **Criminal Minds** *To Hell – and Back – Part Two:* 26/26. Horrific finds await as the team pursue a serial killer. (S4)
11.00 **Criminal Minds** 16/24. Guest stars Scott Grimes. (S8)
12.00 M'T **CSI** 12/23. (S1)
1.00 AM **How to Get Away with Murder** 12/15. (S5)
2.00 **Criminal Minds** (S6)
4.00 **Road Wars**
5.00 **to 6.00** AM **The Real A&E**

+1 hour 207 140

Sky Atlantic

108 108 808

6.00 AM **The British**
7.00 **Richard E Grant's Hotel Secrets** Exploring Tokyo.
8.00 **Urban Secrets**
9.00 **Discovering: Joan Fontaine**
10.00 **The West Wing** (S6)
12.00 NOON **Without a Trace** (S5)
2.00 PM **Blue Bloods** 18/22. (S1)
3.00 **The West Wing** (S6)
5.00 **Without a Trace** 8/24. Jack goes undercover at an illegal poker club. **6.00** A depressed social worker disappears. (S5)

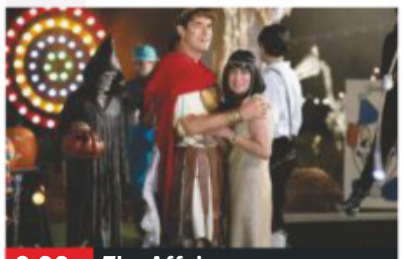

9.00 The Affair

7.00 **CSI** *Take My Life, Please!:* 20/23. Nick and Greg are puzzled when a comedian is killed by drowning in a dressing room. (S10)
8.00 **Blue Bloods** *Model Behaviour:* 19/22. A reality TV star dies during a show at New York Fashion Week. (S1)
9.00 **The Affair** New episode 4/11. Noah attempts to sabotage Helen's relationship with Sasha, while Colin and Whitney face difficulties. (S5)
10.10 **Euphoria** New episode *The Trials and Tribulations of Trying to Pee While Depressed:* 7/8. (S1)
11.20 **Heroin: Cape Cod USA** The impact of heroin addiction.
12.45 AM **Der Pass** 8/8. A decayed body leads Ellie and Gedeon to an alpine hut. Subtitled. (S1)
2.00 **Real Time with Bill Maher**
3.10 **The Affair** As 9.00pm.
4.20 **to 6.00** AM **The West Wing**

+1 hour 208

GOLD

110 110 810 124 310 392

7.30 AM **Lucky Feller**
8.00 **A Sharp Intake of Breath**
9.05 **Chef!**
9.40 **As Time Goes By**
10.20 **Last of the Summer Wine**
12.15 PM **2point4 Children**
12.55 **Chef!**
1.30 **Hi-de-Hi!**
2.10 **Keeping Up Appearances**
2.50 **Open All Hours**
3.25 **Last of the Summer Wine**
5.15 **2point4 Children**
5.55 **Hi-de-Hi!**
6.30 **Keeping Up Appearances**

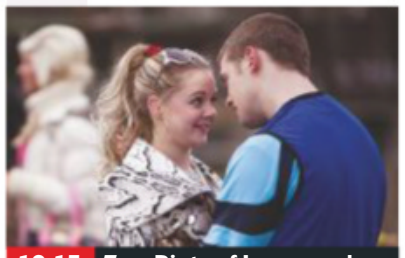

10.15 Two Pints of Lager and...

7.10 **Open All Hours** Arkwright organises a sales drive in a bid to boost profits.
7.50 **Dad's Army** Mainwaring enlists an unusual recruit to the platoon – a tracker dog provided by Walker. **8.25** Frazer look after the platoon's Lewis gun, but misplaces the spring.
9.00 **The Royle Family** Denise and Dave reveal they are expecting their first baby.
9.40 **Not Going Out** Lee's dad turns up on the doorstep. Guest stars Bobby Ball.
10.15 **Two Pints of Lager and a Packet of Crisps** Tim searches for a boyfriend.
10.55 **Live at the Apollo**
11.55 **Not Going Out** As 9.40pm.
12.30 AM **Early Doors**
1.10 **The Royle Family** As 9pm.
1.50 **Two Pints of Lager and a Packet of Crisps**
2.20 **Early Doors**
2.50 **to 4.00** AM **Live at the Apollo**

+1 hour 210 194

ITV3

119 119 817 117 177 10 115

6.00 AM **Classic Coronation Street**
6.55 **Heartbeat**
7.55 **Murder, She Wrote**
8.45 **On the Buses**
9.50 **Rising Damp**
10.20 **The Darling Buds of May**
11.30 **Agatha Christie's Poirot**
12.40 PM **Heartbeat** As 5.55pm.
1.45 **Classic Emmerdale**
2.50 **Classic Coronation Street**
3.55 **Midsomer Murders**
5.55 **Heartbeat** *A Dog's Life:* A jealous husband disrupts the County Sheepdog Trials.

8.00 Midsomer Murders

7.00 **Murder, She Wrote** *Evidence of Malice:* Jessica investigates the case of a deputy sheriff accused of murdering a businessman.
8.00 **Midsomer Murders** *The Noble Art:* A local boxer's successful world title bid stirs up hidden passions among the residents of Midsomer Morchard. Guest stars Phil Daniels.
10.00 **DCI Banks** *Innocent Graves – Part One:* Banks investigates the murder of an internet entrepreneur's daughter.
11.00 **DCI Banks** *Innocent Graves – Part Two:* Adamant the collapse of the trial means nothing, Banks remains focused on Owen.
12.05 **to 2.05** AM **Agatha Christie's Poirot** *Murder in Mesopotamia.* An archaeologist's wife is killed.

+1 hour 219 174 34 116

ITV4

120 120 818 118 178 24 117

6.00 AM **Only When I Laugh**
6.25 **The Saint**
7.15 **Kojak**
8.15 **Quincy ME**
9.15 **Minder**
10.20 **The Sweeney**
11.25 **The Professionals**
12.30 PM **The Saint**
1.35 **Kojak**
2.40 **Quincy ME**
3.40 **Minder**
4.50 **The Professionals**
5.50 **The Sweeney** *Drag Act:* Regan and Carter trail stolen goods.

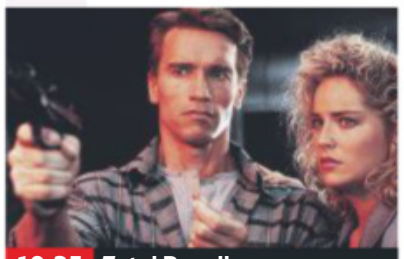

10.35 Total Recall

7.00 **The Chase** Four contestants work as a team to take on ruthless quiz genius The Chaser and secure a cash prize.
8.00 **FILM Die Another Day** James Bond adventure starring Pierce Brosnan. Agent 007's pursuit of a North Korean terrorist leads him into encounters with a shady billionaire businessman and an enigmatic American spy. (2002, 12, 133min) ★★★
SEX ●●● VIOLENCE ●●● LANG ●●●
10.35 **FILM Total Recall** Sci-fi thriller starring Arnold Schwarzenegger. (1990, 15, 109min) ★★★
SEX ●●● VIOLENCE ●●● LANG ●●●
12.55 AM **Minder** *The Dessert Song:* Arthur and Terry rescue Greek-Cypriot Charlie from a beating and learn that he has revenge on his mind concerning the ownership of a restaurant.
2.00 **to 2.50** AM **The Sweeney**

+1 hour 220 175 154

SUBSCRIPTION OFFER
Get 6 issues for only £1

Subscribe online at tvandsatsubs.com/43AU
or call 0330 333 1113 and quote code XTS-43AU

Sky Two

151 121

7.00 AM **America's Next Top Model**
8.00 **60 Minute Makeover**
10.00 **My Kitchen Rules: Australia** Double bill.
12.30 PM **Monkey Business**
1.00 **The Dog Whisperer**
2.00 **It's Me or the Dog**
3.00 **Babylon 5** 22/23. (S1)
4.00 **The Chase USA**
5.00 **The Crystal Maze**
6.00 **Stargate SG-1** (S6)
8.00 **Duck Quacks Don't Echo** With Jimmy Carr.
9.00 **Flintoff: Lord of the Fries** Andrew Flintoff and Rob Penn explore the West Country. **10.00** Andrew and Rob head to Scotland.
11.00 **Sun, Sea and A&E**
12.00 M'T **Manifest** 8/16. (S1)
1.00 AM **Elementary** (S7)
2.00 **Caribbean Cops**
3.00 **Duck Quacks Don't Echo** As 8.00pm.
4.00 **Monkey Business**
5.00 **to 6.00** AM **The Chase USA**

Pick

152 123 11 144

7.00 AM **Nothing to Declare**
8.00 **UK Border Force**
9.00 **Border Patrol**
10.00 **Police Ten 7**
11.00 **Police Force: Australia**
12.00 NOON **Road Wars**
1.00 PM **Banged Up Abroad**
2.00 **Canada's Front Line**
3.00 **Nothing to Declare**
4.00 **Stop, Search, Seize**
5.00 **Without a Trace** (S2)
6.00 **Stargate SG-1** (S2)
7.00 **Hawaii Five-0** (S1)
8.00 **MacGyver** 7/21. (S1)
9.00 **World's Most Evil Killers**
10.00 **Ross Kemp: Extreme World**
11.00 **Murders That Shocked the Nation**
12.00 M'T **Banged Up Abroad**
1.00 AM **Brit Cops: Law & Disorder**
2.00 **Road Wars**
3.00 **Border Patrol**
4.00 **Highway Patrol**
4.30 **Motorway Patrol**
5.00 **to 6.00** AM **Nothing to Declare**

+1 hour 252 92 145

Dave

111 111 811 127 227 19 157

7.10 AM **Projects in the House** Double bill.
8.00 **American Pickers**
9.00 **Storage Hunters**
10.00 **American Pickers**
11.00 **Storage Hunters**
12.00 NOON **American Pickers**
1.00 PM **Top Gear**
2.00 **Cops UK: Bodycam Squad** Documentary.
3.00 **Cop Car Workshop**
4.00 **Timber Kings**
5.00 **Top Gear** Double bill.
7.00 **Would I Lie to You?**
8.20 **QI** With Bill Bailey.
9.00 **Live at the Apollo** With Jason Manford, Tom Stade and Jimeoin.
10.00 **Taskmaster** Katy Wix asks for a pencil.
11.00 **QI** Christmas special of the show from 2006.
11.40 **Would I Lie to You?**
1.00 AM **Mock the Week**
1.45 **Have I Got a Bit More Old News for You**
2.30 **to 4.00** AM **Zapped**

+1 hour 211 131 79

Comedy Central

112 112 812 132 181 307 370

8.00 AM **The Fresh Prince of Bel Air** 13&14/25. (S1)
9.00 **The Office (US)** (S7)
11.00 **Friends** (S7)
1.00 PM **Friends** (S7)
4.00 **My Wife and Kids** (S3)
5.00 **Friends** Eight episodes of the comedy, including at: **8.30** 22/24. Chandler falls asleep at Joey's film premiere. (S8)
9.00 **Joe Lycett: That's the Way, A-Ha, A-Ha, Joe Lycett** A performance in London's West End.
10.00 **NEW The Roast of Alec Baldwin** The film and TV star is lampooned by his entertainment industry peers, including Robert De Niro, Caitlyn Jenner, Debra Messing, and Joel McHale.
12.00 M'T **Friends** (S8)
1.00 AM **South Park** (S4)
3.50 **The Daily Show**
4.10 **to 5.00** AM **The Fresh Prince of Bel Air**

+1 hour 212 133

ITV Be

131 119 179 26 118

6.00 AM **Married to Medicine**
6.45 **Million Dollar Listing: LA**
7.30 **Income Property**
8.00 **Buying and Selling**
9.00 **LittleBe**
12.00 NOON **Income Property**
12.25 PM **Real Housewives of New Jersey**
1.20 **Million Dollar Listing: LA**
2.20 **Married to Medicine**
3.10 **The Real Housewives of Beverly Hills**
4.05 **The Real Housewives of Atlanta** Double bill.
6.00 **Buying and Selling**
8.00 **Dinner Date**
9.00 **Totally Unbelievable** Celebrity fashion fails.
10.00 **Botched** A woman seeks help to remedy her facial features.
11.00 **Mob Wives: The Last Stand** Marissa and Brittany turn on each other, forcing their friends to choose sides.
11.55 PM **to 12.45** AM **The Only Way Is Essex**

+1 hour 231 120 119

★★★★★ Excellent ★★★★ Very Good ★★★ Good ★★ Average ★ Poor

Alibi

132 132 826 | 126 226 | 312 382

7.10 AM **Murdoch Mysteries** (S11)
9.00 **Sue Thomas: F.B.Eye** (S2)
10.00 **New Tricks** As 11.00pm.
11.00 **Rizzoli & Isles** 12/15. (S2)
12.00 NOON **Unforgettable** (S2)
1.00 PM **Murdoch Mysteries** (S5)
2.00 **The Doctor Blake Mysteries**
3.00 **Death in Paradise** 1/8. (S1)
4.00 **Rizzoli & Isles** 15/15. (S2)
5.00 **Rush** 11/22. Lawson tries to protect Jacinta. (S2)
6.00 **The Guardian** 11/22. Nick comes to the aid of a murderer's son. (S3)

9.00 Harrow

7.00 **Unforgettable** *New Hundred:* 1/13. Carrie goes undercover to investigate a counterfeiting ring. (S3)
8.00 **The Doctor Blake Mysteries** *All She Leaves Behind:* 4/10. Two sisters are discovered gassed in their home. (S5)
9.00 **Harrow** Series finale *Pater Familias:* 10/10. The doctor faces his greatest fears as Chester initiates the end game. (S2)
10.00 **Copper** New episode *Arsenic and Old Cake:* 6/10. Corcoran and O'Brien try to solve a double murder. (S1)
11.00 **New Tricks** *Romans Ruined:* A Roman sword is linked to an unidentified, headless corpse found near Heathrow in 2008.
12.20 AM **Rush** 9/13. (S4)
1.20 **Sue Thomas: F.B.Eye** (S2)
2.15 **The Guardian** As 6.00pm.
3.00 **to 4.00** AM **Rush**

+1 hour 232 191

Syfy

114 114 814 | 135 165 | 319 375

6.00 AM **Star Trek: Voyager** (S6)
8.00 **Teleshopping**
11.00 **Merlin** 6/13. (S4)
12.00 NOON **Son of the Dragon**
2.00 PM **Merlin** 7/13. (S4)
3.00 **Stargate Atlantis** 15/20. (S3)
4.00 **Star Trek: Voyager** 3/26. B'Elanna dreads a forthcoming Klingon ritual. **5.00** 4/26. Chakotay becomes involved in a war. (S4)
6.00 **Star Trek: The Next Generation** 19/26. Wesley gets involved in a desperate cover-up. (S5)

8.00 Stargate Atlantis

7.00 **Star Trek: The Next Generation** *Cost of Living:* 20/26. Lwaxana causes a rift between Worf and his son. (S5)
8.00 **Stargate Atlantis** *The Ark:* 16/20. A race of people frozen for thousands of years is accidentally awoken by the team. (S3)
9.00 **FILM** **Elysium** Sci-fi action thriller starring Matt Damon and Jodie Foster. In 2154, a fatally ill factory worker has five days to reach the orbiting space station that is home to the rich. (2013, 15, 107min) ★★★★
SEX ●●● VIOLENCE ●●● LANG ●●●
11.10 **FILM** **Anaconda 3: The Offspring** Horror thriller sequel. (2008, 15, 96min) ★
1.10 AM **Star Trek: The Next Generation** 10&11/26. (S5)
3.00 **Killjoys** 8/10. (S5)
4.00 **to 6.00** AM **FILM** **Meteor Apocalypse** Sci-fi. (2010) ★

+1 hour 214 136

W

109 109 809 | 125 211 | 311 383

6.10 AM **MasterChef Australia**
7.30 **My Second Restaurant in India** Sarah Todd visits Goa.
8.00 **Tipping Point** Quiz show.
10.00 **The Bill** Police drama.
11.00 **Supernanny US**
12.00 NOON **Tipping Point**
1.00 PM **MasterChef Australia**
2.30 **Renovate My Home: Leave It to Bryan**
3.00 **My Dream Home**
4.00 **Bryan Inc** New edition Sarah brings a special helper to site.
5.00 **Tipping Point** Double bill.

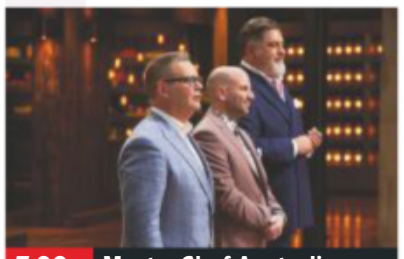

7.00 MasterChef Australia

7.00 **MasterChef Australia** New edition As the contest reaches the halfway stage, three hopefuls compete in an elimination challenge.
8.30 **My Second Restaurant in India** Sarah immerses herself in Mumbai's thriving street food scene.
9.00 **One Born Every Minute** Following a couple who are desperate to experience a natural birth for the first time.
10.00 **999 Rescue Squad** Featuring a stand-off involving a man wielding a samurai sword in South Yorkshire.
11.00 **Inside the Ambulance at Christmas** Boxing Day arrives.
12.00 M'T **American Housewife**
1.00 AM **Educating Yorkshire**
1.50 **Who Do You Think You Are? USA** With Alfre Woodard.
2.35 **to 3.00** AM **Renovate My Home: Leave It to Bryan**

+1 hour 209 190

Universal

113 113 813 | 137 164 | 320 385

8.00 AM **Numb3rs** 22/23. (S5)
9.00 **NCIS** 17&18/24. (S8)
11.00 **CSI: Miami** 10/24. (S3)
12.00 NOON **Law & Order** (S9)
4.00 PM **NCIS** 19/24. A Marine connected to a disappearance of a weapons cache is killed. **5.00** 20/24. An investigation into the death of a seaman leaves the investigators wondering whether Gibbs is about to leave the NCIS again. **6.00** 21/24. A navy lieutenant is found dead in the Pentagon's custodial closet. (S8)

8.00 Gone

7.00 **NCIS** *Baltimore:* 22/24. Tony's one-time Baltimore PD partner is found dead. (S8)
8.00 **Gone** *Ride:* 2/12. Three college students request rides home through a popular app, but subsequently vanish. (S1)
9.00 **Law & Order: Special Victims Unit** *Psycho/Therapist:* 10/24. Benson is brought face-to-face with her attacker once more.
10.00 **Law & Order: Special Victims Unit** *Amaro's One-Eighty:* 11/24. Amaro gets into trouble when he shoots a suspect. (S15)
11.00 **Law & Order: Special Victims Unit** 12/24. Rollins and Benson investigate the rape of an underage victim. (S15)
12.00 M'T **CSI: Miami** 10/24. (S3)
1.00 AM **Law & Order** (S9)
3.00 **Gone** As 8.00pm.
4.00 **to 5.00** AM **Numb3rs**

+1 hour 213 138

FOX

124 124 821 | 157 199

8.00 AM **The Closer** 3/15. (S3)
9.00 **Bones** 16/22. (S1)
10.00 **Bull** 14/22. (S3)
11.00 **NCIS** 15/24. (S12)
12.00 NOON **Bones** 17&18/22. (S1)
2.00 PM **The Mentalist** 21/23. (S1)
3.00 **NCIS** 16/24. (S12)
4.00 **Bull** 15/22. (S3)
5.00 **Bones** 19/22. Brennan wakes up one morning bloodied and beaten. (S1)
6.00 **The Mentalist** 22/23. A teenager at a school for troubled youngsters is found beaten to death. (S1)

9.00 American Dad!

7.00 **NCIS** *The Artful Dodger:* 17/24. A forged rare painting is connected to a navy lieutenant's murder. With Robert Wagner.
8.00 **NCIS** *Status Update:* 18/24. A thief's body is found in a Marine's home, leading the team to hunt a terrorist group. (S12)
9.00 **American Dad!** New episode 26/27. Francine dreams about Jeff. (S15) **9.30** 15/20. Stan is brainwashed. (S10)
10.00 **Family Guy** 18/22. Meg dates a naturist. (S3) **10.30** 5/30. Peter learns that Loretta is having an affair. (S4)
11.00 **American Dad!** (S3)
12.00 M'T **Family Guy** (S8)
12.30 AM **Family Guy** (S8)
1.00 **Family Guy** (S11)
1.30 **American Dad!** (S3)
2.00 **L.A.'s Finest** (S1)
3.00 **American Dad!** (S3)
4.00 **to 5.00** AM **The Closer**

+1 hour 224 158

7 PM **8 PM** **9 PM** **10 PM**

Tuesday

Sony Channel

157 189 48 142

6.00 AM **Charlie's Angels**
7.00 **Hart to Hart** (S1)
9.00 **Highway to Heaven**
12.00 NOON **TJ Hooker** (S2)
2.00 PM **Hart to Hart** (S1)
4.00 **Murder, She Wrote**
6.00 **Charlie's Angels** *The Killing Kind:* 6/22. The girls set out to find the killer of an old friend's daughter. (S1)
7.00 **M*A*S*H** Four episodes of the comedy, including at: **8.30** 13/22. A war correspondent visits the camp to do a follow-up story. (S10)
9.00 **Classic Who Wants to Be a Millionaire?** Triple bill of the big-money quiz show.
12.00 M'T **M*A*S*H** (S4)
1.00 AM **TJ Hooker** (S2)
3.00 **M*A*S*H** 7/24. (S1)
3.30 **The Waltons** (S1)
4.20 **Touched by an Angel**
5.10 **to 6.00** AM **Highway to Heaven**

+1 hour 257 152

Sky Arts

122 122 820 122 206

6.00 AM **Music for Mercy**
7.00 **Auction**
7.30 **Watercolour Challenge**
8.00 **Landscape Artist of the Year 2016**
9.00 **Tales of the Unexpected**
10.00 **The South Bank Show Originals**
11.00 **Discovering**
12.50 PM **Tales of the Unexpected**
1.50 **Paul Carrack: The Long Detour**
4.00 **The Art of Architecture**
5.00 **Discovering**
7.00 **Tate Britain's Great Art Walks**
8.00 **Frank Sinatra: The Voice of America**
10.00 **Discovering**
10.30 **The South Bank Show Originals** New edition
11.00 **The Directors**
12.00 M'T **Discovering**
1.00 AM **Eric Clapton: Live in California**
2.15 **Eric Clapton: Planes, Trains and Eric**
4.00 **to 6.00** AM **Discovering**

4seven

137 143 203 47 110 127

9.00 AM **Come Dine with Me**
11.30 **Four in a Bed**
12.00 NOON **Find It, Fix It, Drive It** A replica biplane.
1.00 PM **Undercover Boss USA** Documentary.
2.00 **Ramsay's Kitchen Nightmares USA**
3.00 **Everybody Loves Raymond** (S5)
4.00 **Frasier** 15&16/24. (S10)
5.00 **A Place in the Sun: Summer Sun** In Naxos.
6.00 **The Great Hotel Escape**
7.00 **Ramsay's Kitchen Nightmares USA**
8.00 **Britain at Low Tide**
9.00 **Hidden Britain by Drone**
10.00 **The World's Most Luxurious Airline**
11.05 **The Great British Bake Off** Dairy Week.
12.25 AM **The Dog House**
1.30 **The Rob Rinder Verdict**
2.35 **Treasure Island with Bear Grylls**
3.40 **Undercover Boss USA**
4.30 **to 5.00** AM **Four in a Bed**

5USA

141/169 153 21 129

9.00 AM **Catch a Contractor**
9.20 **Remington Steele** (S2)
10.10 **CSI: NY** 9/23. (S6)
11.00 **The Detail** 7/10. (S1)
12.00 NOON **The Mysteries of Laura** 9/22. (S1)
12.55 PM **Law & Order** (S9)
3.00 **Murder, She Wrote** (S1)
6.00 **Law & Order** (S10)
8.00 **NCIS: New Orleans** *Knockout:* 22/24. Pride finds a new link between Mayor Hamilton and the illegal activity in Clearwater. (S3)
9.00 **Ransom** *Three Wishes:* 1/13. Eric's daughter is kidnapped by an old enemy, who forces him to push his morality to the limit. (S2)
10.00 **Law & Order: Special Victims Unit** (S11)
11.55 **Criminal Minds: Beyond Borders** (S2)
12.55 AM **Bull** (S2)
2.50 **Chicago PD** 11/23. (S4)
3.50 **to 4.00** AM **Access**

+1 hour 241 185 57 130

5STAR

128 151 30 131

8.00 AM **Last Man Standing**
8.25 **Smallville** 19/21. (S1)
9.10 **Dance Moms**
11.05 **My Wife and Kids**
12.05 PM **Two and a Half Men**
2.00 **Last Man Standing**
3.00 **Neighbours**
3.30 **Home and Away**
4.00 **Two and a Half Men**
6.00 **Neighbours**
6.30 **Home and Away**
7.00 **Nightmare Tenants, Slum Landlords**
8.00 **Inside Aldi: Britain's Biggest Budget Supermarket**
9.00 **All You Can Eat: Secrets of the World's Mega Buffet**
10.00 **Undercover Twins: The Final** Series finale 7/7.
11.00 **FILM** **Me Before You** Romantic drama. (2016, 12, 110min) ★★★
1.15 AM **Riverdale** (S2)
3.05 **Star** 13/18. (S2)
3.50 **to 4.00** AM **Access**

+1 hour 228 186 56

Drama

143 130 20 158

7.10 AM **Boon**
8.00 **London's Burning**
10.00 **Classic Holby City**
11.00 **The Bill**
1.05 PM **Classic EastEnders**
2.25 **Dalziel & Pascoe**
4.20 **All Creatures Great and Small**
5.20 **Birds of a Feather**
6.00 **'Allo 'Allo!**
6.40 **Waiting for God**
7.20 **Last of the Summer Wine** Compo volunteers to test Wesley's heavy-duty sucker and blower.
8.00 **Kavanagh QC** *Dead Reckoning:* The owner of a trawler is charged with manslaughter.
9.30 **New Tricks** *Wicca Work:* The team try to find members of a witches' coven while trying to solve a 10-year-old murder. Guest stars Stephanie Beacham.
10.55 **Silent Witness**
1.15 AM **Boon**
3.20 **to 4.00** AM **As Time Goes By**

SKY HD SD | VIRGIN HD | FREEVIEW HD | FREESAT HD | BT HD

E! has moved over the page

TUESDAY Entertainment & Lifestyle

AMC

186 186 840 332 381

Programmes start at 1pm.

1.00 PM **Halt and Catch Fire**
2.50 **Zoom In**
3.00 **FILM Paranoia** Espionage thriller. (2011, 12, 102min) ★★
5.00 **Halt and Catch Fire**
7.00 **FILM The Musketeer** Adventure. (2001, PG, 104min) ★★★
9.00 **NOS4A2** New episode *Scissors for the Drifter:* 7/10. Manx runs into trouble. (S1)
10.00 **Hap and Leonard** *Bad Mojo:* 4/6. (S2)
11.00 **FILM Jasper Jones** Thriller. (2017, 12, 105min) ★★★★
1.00 AM **Hollywood's Best Film Directors**
1.30 **NOS4A2** As 9.00pm.
2.25 **Hap and Leonard** (S2)
3.15 **Zoom In**
3.25 **to 5.30** AM **Halt and Catch Fire**

CBS Drama

147 197 71 134

9.00 AM **Medium** (S6)
10.00 **ER** 10/22. (S6)
11.00 **The Love Boat** (S9)
12.00 NOON **Judge Judy**
1.00 PM **Gunsmoke** (S19)
3.00 **Walker, Texas Ranger**
4.00 **Unsolved Mysteries**
6.00 **The Love Boat** (S9)
7.00 **CSI: Miami** *Curse of the Coffin:* 6/24. (S5)
8.00 **Judge Judy**
9.00 **Medium** *Dead Meat:* 21/22. An animal rights activist disappears while investigating a meat-processing plant. (S6)
10.00 **CSI: Miami** *High Octane:* 7/24. A driver is decapitated while performing a stunt. (S5)
11.00 **The Love Boat** (S9)
12.00 M'T **Judge Judy**
1.00 AM **ER** 11/22. (S6)
2.00 **Medium** As 9.00pm.
3.00 **CSI: Miami** As 10.00pm.
4.00 **Diagnosis Murder**
5.00 **to 6.00** AM **Walker, Texas Ranger**

CBS Justice

148 192 39 137

9.00 AM **Diagnosis Murder**
11.00 **Matlock** (S5)
12.00 NOON **Perry Mason**
1.05 PM **Walker, Texas Ranger** 1/26. (S3)
2.05 **CSI: Miami** 24/25. (S4)
3.00 **NCIS** 20/25. (S6)
4.00 **NCIS: Los Angeles** (S2)
5.00 **Matlock** (S5)
6.00 **Perry Mason** (S7)
7.05 **NCIS** 14/24. (S10)
8.00 **Walker, Texas Ranger** *Deep Cover:* 2/26. (S3)
9.00 **Scorpion** *Dominoes:* 12/22. The team tries to save a boy trapped inside a sink hole. (S1)
10.00 **NCIS: Los Angeles** *Overwatch:* 12/25. A body goes missing from the morgue. (S2)
11.00 **NCIS** 15/24. (S10)
12.00 M'T **CSI: Miami** (S4)
1.00 AM **Scorpion** (S1)
2.00 **Gunsmoke** (S20)
3.05 **Bonanza** (S9)
4.00 **The 4400** (S4)
4.45 **to 6.00** AM **Mission: Impossible**

CBS Reality

146 148 66 135

9.00 AM **Judge Judy**
1.00 PM **Judge Judy**
7.00 **Medical Detectives**
8.00 **Written In Blood** Peter Robinson invites Simon to Yorkshire where he reveals the untold story of a stabbing victim.
9.00 **Ice Cold Killers** A beautiful model is found dead in her home.
10.00 **The Real Prime Suspect** New episode *The Skeleton In The Carpet:* Experts identify the skeleton of a woman no-one knew was missing. (S1)
11.00 **It Takes a Killer**
12.00 M'T **Snapped: Killer Couples**
1.00 AM **Ice Cold Killers**
2.00 **Real Prime Suspect**
3.00 **Teens Who Kill**
3.50 **Hoarders**
4.40 **Unsolved Mysteries**
5.30 **to 6.00** AM **Bondi Rescue**

+1 hour 246 201 67 136

Challenge

145 139 46 146

7.00 AM **Family Fortunes**
8.00 **Dale's Supermarket Sweep** Double bill.
9.00 **The Chase**
10.00 **Catchphrase**
11.00 **Take Your Pick**
12.00 NOON **Wheel of Fortune** Game show.
1.00 PM **Weakest Link**
2.00 **Family Fortunes**
3.00 **The Chase**
4.00 **Celebrity Who Wants to Be a Millionaire?**
5.00 **Bullseye**
6.00 **Weakest Link**
7.00 **Pointless Celebrities**
8.00 **The Chase** Quiz show.
10.00 **Classic Who Wants to Be a Millionaire?** Big-money quiz.
11.00 **Bullseye**
12.30 AM **Bullseye**
1.00 **The Chase**
3.50 **Deal or No Deal**
5.10 **to 6.00** AM **Golden Balls**

+1 hour 245 180 147

Comedy Central Extra

127 182 308

6.00 AM **The Office (US)**
7.00 **Teleshopping**
9.00 **Friends** (S1&2)
11.00 **The Middle** (S8)
1.00 PM **Most Ridiculous – Friends**
1.30 **Most Ridiculous – Sports**
2.00 **Bob's Burgers** (S5)
4.00 **Blockbusters: Britain's Got Talent**
4.30 **Blockbusters** Quiz hosted by Dara O Briain.
5.00 **Fresh Prince of Bel Air**
6.00 **Impractical Jokers**
8.00 **The Office (US)** (S7)
9.00 **Friends** (S8)
10.00 **South Park**
12.00 M'T **South Park** (S18)
12.30 AM **South Park** (S20)
1.00 **RuPaul's Drag Race**
2.30 **Russell's Good News**
3.30 **Detroiters** (S1)
3.50 **Gary and His Demons**
4.10 **Are We There Yet?**
5.15 **to 6.00** AM **Friends**

+1 hour 227

E!

123 123 834 156 229 321 386

7.00 AM **Keeping Up with the Kardashians**
10.00 **Flip It Like Disick**
11.00 **News: Daily Pop**
12.00 NOON **Revenge Body with Khloe Kardashian**
1.00 PM **Keeping Up with...**
3.00 **Flip It Like Disick**
4.00 **Botched**
5.00 **Keeping Up with the Kardashians**
7.00 **News** Showbiz news.
8.00 **Dating: No Filter**
9.00 **Keeping Up with...**
10.00 **Botched**
11.00 **Nightly Pop** New edition
11.30 **Botched: Most Outrageous Celebrity Patients**
12.00 M'T **Keeping Up with the Kardashians**
1.00 AM **Relatively Nat & Liv**
2.00 **Teleshopping**
3.00 **Keeping Up with...**
4.00 **to 5.00** AM **Mariah's World**

+1 hour 240 149

Food Network

140 291 41 148

6.00 AM **Jamie's 30 Minute Meals**
6.25 **Giada at Home**
9.00 **The Pioneer Woman**
11.00 **Great British Bake Off**
12.00 NOON **Rick Stein's Fresh Food**
1.00 PM **Barefoot Contessa**
2.00 **Martin: Home Comforts**
3.00 **Jamie's 30 Minute...**
3.30 **30 Minute Meals**
4.00 **The Pioneer Woman**
6.00 **Burgers, Brew & 'Que** New editions
7.00 **Great British Bake Off**
8.00 **Diners, Drive-Ins, And Dives** Double bill.
9.00 **Rick Stein's Taste of the Sea** Double bill.
10.00 **My Greatest Dishes**
11.00 **Diners, Drive-Ins, And Dives** Double bill.
12.00 M'T **Mystery Diners**
1.00 AM **Restaurant: Impossible**
2.00 **to 3.00** AM **Mystery Diners**

+1 hour 298 280

Lifetime

164 838 208 329 384

7.00 AM **Judge Judy**
1.00 PM **Storage Wars**
2.00 **Million Dollar Decorators**
3.00 **Flipping Vegas**
4.00 **Little Women: Dallas**
5.00 **Hardcore Pawn**
6.00 **Pawn Stars**
7.00 **Judge Judy** Real-life small-claims cases.
9.00 **Marrying Millions** New edition Rosie makes a big decision without her family's approval.
10.00 **Storage Wars** Mary and Ivy wager that each can better predict final locker prices. **10.30** Emily brings her mother along, and Kenny gets some advice from a music legend.
11.00 **Hardcore Pawn**
12.00 M'T **Pawn Stars**
1.00 AM **Marrying Millions**
2.00 **Storage Wars**
3.00 **to 4.00** AM **Hardcore Pawn**

Paramount Network

153 188 187 54 132

9.00 AM **Gilmore Girls**
10.55 **The Vanished Family: Aurora Teagarden Mystery 4** Mystery.
12.40 PM **FILM Deadly Switch** Thriller. (2019, PG, 97min) ★
2.25 **FILM Her Evil Twin** Thriller starring Sonya Walger. (2014, PG, 84min) ★★
4.10 **FILM Deadly Secrets by the Lake** Mystery. (2017, 12, 86min) ★★
6.00 **House** (S7)
8.00 **Sleepy Hollow** (S2)
9.00 **Impractical Jokers**
10.00 **Taken** *Render:* 15/16. The daughter of a government official is abducted. (S2)
11.00 **The X-Files** (S9)
12.00 M'T **Arrow**
12.55 AM **Arrow**
2.45 **Marvel's Agent Carter**
3.30 **Gilmore Girls**
5.00 **Neighbours**
5.25 **to 6.00** AM **Home and Away**

Quest

144 144 172 217 12 114 167

6.00 AM **Lake Escapes**
6.20 **Total Fishing**
7.10 **Deadliest Catch**
8.00 **Outback Opal Hunters**
9.00 **Outback Truckers**
10.00 **Wheeler Dealers**
11.00 **Fantomworks**
12.00 NOON **NASA's Unexplained Files**
1.00 PM **Opal Hunters**
2.00 **Deadliest Catch**
4.00 **Salvage Hunters**
5.00 **Outback Truckers**
6.00 **Wheeler Dealers**
7.00 **Outback Opal Hunters**
8.00 **Salvage Hunters**
9.00 **Scrap Kings** New edition In Bristol.
10.00 **American Pickers**
11.00 **How It's Made**
12.00 M'T **Wheeler Dealers**
1.00 AM **Chasing Classic Cars**
2.00 **Wheels That Fail**
3.00 **Destroyed in Seconds**
4.00 **Heli-Loggers**
5.00 **to 6.00** AM **Overhaulin'**

+1 hour 244 173 76 168

Quest Red

149 215 38 169

6.00 AM **Say Yes to the Dress**
6.25 **Say Yes... Atlanta**
7.00 **Bondi Vet**
8.00 **Animal Cops Houston**
10.00 **Money for Nothing**
11.00 **Forensic Detectives**
12.00 NOON **Disappeared**
1.00 PM **Say Yes... UK**
2.00 **Say Yes to the Dress**
4.00 **Say Yes... Atlanta**
6.00 **Salvage Hunters**
7.00 **Money for Nothing**
8.00 **My 600lb Life: Where Are They Now?**
10.00 **The Bad Skin Clinic** Complex skin conditions.
11.00 **Crying Blood: Body Bizarre**
12.00 M'T **Forensic Detectives**
1.00 AM **Murder on CCTV**
2.00 **Murder Comes to Town**
3.00 **FBI Files**
3.50 **Animal Cops Phoenix**
4.40 **Bondi Vet**
5.30 **to 6.00** AM **Say Yes to the Dress**

+1 hour 249 84 170

Really

142 128 17 160

6.00 AM **Escape to the Country** In Cheshire.
7.00 **Cruise TV**
8.00 **Homes Under the Hammer** Double bill.
10.00 **Sheriffs Are Coming**
11.00 **Celebrity Antiques Road Trip**
12.00 NOON **Escape to the Country** Double bill.
2.00 PM **Celebrity Fantasy Homes** On Sardinia.
3.00 **Homes Under the Hammer** In Kent.
4.00 **Ghost Adventures**
6.00 **Celebrity Antiques Road Trip**
7.00 **Antiques Road Trip**
9.00 **Celebrity Road Trip**
10.00 **Hollywood Homicide**
11.00 **Into the Fire**
12.00 M'T **Born to Kill?**
1.00 AM **Cold Justice**
2.00 **Teleshopping**
4.00 **I Survived Evil**
4.50 **Extreme Weight Loss**
5.35 **to 6.00** AM **The Other Side**

Sony Crime

179 193 143

7.00 AM **Bizarre Murders**
8.00 **48 Hours: Mystery**
10.00 **Fatal Attraction**
11.00 **Body of Evidence**
1.00 PM **48 Hours: Mystery**
3.00 **Facing Evil**
4.00 **Fear Thy Neighbour**
5.00 **Fatal Attraction**
6.00 **Fatal Vows**
7.00 **Bizarre Murders**
8.00 **Bizarre Murders** A non-smoker is poisoned with a dose of nicotine. **8.30** A young woman who killed her mother.
9.00 **Deadly Women** A manipulative daughter forces her mother to make a difficult choice. **10.00** The rich housewife who created a cult of death.
11.00 **Fear Thy Neighbour**
12.00 M'T **Fatal Attraction**
1.00 AM **Deadly Women**
3.00 **to 4.00** AM **Body of Evidence**

+1 hour 279

5SELECT

159 152 55 133

9.00 AM **Access**
9.10 **On Benefits: On the Breadline**
10.00 **Nightmare Tenants, Slum Landlords**
11.00 **The Dog Rescuers**
12.00 NOON **Jeremy Vine**
2.00 PM **GPs: Behind Closed Doors** Double bill.
4.00 **The Yorkshire Vet**
5.00 **The Dog Rescuers**
6.00 **GPs: Behind Closed Doors** Documentary.
7.00 **The Yorkshire Vet**
8.00 **GPs: Behind Closed Doors** Documentary.
9.00 **The Secret Life of the Long-Haul Flight**
10.30 **Tortured By Mum and Dad? The Turpin 13**
11.30 **Nightmare Tenants, Slum Landlords**
12.25 AM **100 Stone & On the Dole**
1.30 **Supernatural Nazis**
2.25 **Striking Out**
3.35 **to 4.00** AM **Criminals: Caught on Camera**

5Spike

150 154 31 141

9.00 AM **The A-Team**
11.05 **Police Interceptors**
12.05 PM **Can't Pay? We'll Take It Away! Big Family Bust Up**
1.05 **Can't Pay? We'll Take It Away!** Debt collection.
2.10 **FILM Cast a Long Shadow** Western adventure. (1958, b/w, U, 82min) ★★
4.00 **Traffic Cops**
5.00 **The A-Team** (S4)
7.00 **Police Interceptors: Deadly Pursuits**
8.00 **Traffic Cops** The police pursue a team of suspected car thieves.
9.00 **Banged Up Abroad** Two men make a daring escape from a Greek island prison.
10.00 **FILM Blitz** Crime thriller. (2011, 18, 97min) ★★★
12.00 M'T **Killer Weather: Nature Fights Back**
2.00 **to 3.00** AM **Idiot TV**

+1 hour 250

TLC

133 133 827 167 168 323 377

6.00 AM **Say Yes to the Dress**
7.00 **Say Yes... Atlanta**
8.00 **Say Yes to the Dress**
9.00 **Say Yes... Canada**
10.00 **90 Day Fiancé**
12.00 NOON **Dr Pimple Popper** A huge lipoma.
1.00 PM **Cake Boss**
2.00 **Counting On**
3.00 **7 Little Johnstons**
4.00 **Say Yes to the Dress**
5.00 **Say Yes... Atlanta**
6.00 **Say Yes to the Dress**
7.00 **Say Yes to the Dress: UK** Double bill.
8.00 **Good Bones**
9.00 **Nate & Jeremiah by Design**
10.00 **Mama Medium**
11.00 **Dr Pimple Popper**
12.00 M'T **Good Bones**
1.00 AM **Nate & Jeremiah by Design**
2.00 **Mama Medium**
3.00 **Dr Pimple Popper**
5.00 **to 6.00** AM **Cake Boss**

+1 hour 233 169

Blaze

187 187 216 63 162

6.00 AM **Hardcore Pawn**
7.00 **Ancient Aliens**
8.00 **Ancient Top Ten**
9.00 **Curse of Oak Island**
10.00 **American Restoration**
11.00 **Pawn Stars**
12.00 NOON **Storage Wars**
1.00 PM **Storage Wars**
2.00 **Curse of Oak Island**
3.00 **Conspiracy Files: Unsealed**
4.00 **Ancient Aliens**
5.00 **Hardcore Pawn**
6.00 **American Restoration**
7.00 **Pawn Stars**
8.00 **Storage Wars**
9.00 **Counting Cars**
10.00 **Wicked Tuna**
11.00 **Storage Wars**
12.00 M'T **Pawn Stars**
12.30 AM **Pawn Stars**
1.00 **American Restoration**
2.00 **Engineering Disasters**
3.00 **Book of Secrets**
4.00 **Nightmare in Suburbia**
5.00 **to 6.00** AM **Ernie the Wildman**

★★★★★ Excellent ★★★★ Very Good ★★★ Good ★★ Average ★ Poor

Discovery

125 125 822 250 251 322 376

6.00 AM **Supertruckers**
7.00 **Airplane Repo**
8.00 **Massive Engineering Mistakes** An aging and crumbling sewage system.
9.00 **Treasure Quest: Snake Island** The duo find gold.
10.00 **UFOs: The Lost Evidence**
11.00 **Wheeler Dealers**
12.00 NOON **Railroad Alaska**
1.00 PM **Combat Dealers**
2.00 **Alaskan Bush People**
3.00 **Bitchin' Rides**
5.00 **Diesel Brothers**
6.00 **Fast N' Loud**

9.00 Deadliest Catch

7.00 **Gold Rush** Parker makes a final effort at Smith Creek Hill, and the Dakota Boys' season could come to an end.

8.00 **Combat Dealers** Bruce Crompton heads on a World War One treasure hunt, finding the world's most expensive football.

9.00 **Deadliest Catch** New edition A storm and towering breakers shatter Jake's steel anchor, threatening the crew.

10.00 **Mighty Ships** A look at Van Oord's fallpipe vessel, the job of which is to lay the foundations for a fuel pipeline on the seabed.

11.00 **Wheeler Dealers** Mike and Edd look at their favourite moments of the series.
12.00 M'T **Deadliest Catch** As 9pm.
1.00 AM **Mighty Ships** As 10pm.
2.00 **Kindig Customs**
3.00 **Fast N' Loud Revved Up**
3.50 **Wheeler Dealers**
5.30 **to 6.00** AM **How It's Made**

+1 hour 225 252

Animal Planet

162 162 836 256 257 325 378

6.00 AM **Dr Jeff: Rocky Mountain Vet** Double bill of editions.
8.00 **Animal Cops Phoenix**
10.00 **Crocodile Hunter**
11.00 **Pit Bulls & Parolees**
1.00 PM **Dr Jeff: Rocky Mountain Vet** Double bill of editions.
3.00 **Pit Bulls & Parolees**
4.00 **Alaska: The Last Frontier**
5.00 **Crikey! It's the Irwins**
6.00 **Bondi Vet** A Labrador suffers seizures and shakes. **6.30** A terrier receives treatment after being savaged by another dog.

8.00 The Zoo: San Diego

7.00 **Pit Bulls & Parolees** Tia Torres packs up the parolees and her pit bulls to move the operations centre to New Orleans.

8.00 **The Zoo: San Diego** New edition A zebra joins the herd and the keepers try Chinese medicine to treat an elephant's arthritis.

9.00 **Alaska: The Last Frontier** Atz Lee and Shane struggle to move a two-ton bridge to ensure crossing of glacial rivers.

10.00 **Animal Cops Houston** A police homicide inquiry uncovers seven emaciated dogs in the backyard of a house.

11.00 **Pit Bulls & Parolees**
1.00 AM **Animal Cops Houston**
2.00 **The Zoo: San Diego**
3.00 **Alaska: The Last Frontier**
3.50 **Predators Up Close with Joel Lambert**
4.40 **Dark Days in Monkey City**
5.10 **to 6.00** AM **Insane Pools: Off the Deep End**

+1 hour 262 258

Nat Geographic

129 129 824 266 268 317 373

8.00 AM **Air Crash Investigation**
10.00 **Ultimate Airport Dubai**
11.00 **Airport Security: Peru**
12.00 NOON **Nazi Megastructures**
1.00 PM **WW2: Hell Under the Sea** The Cuban missile crisis.
2.00 **War Heroes of the Skies**
3.00 **UFOs: The Untold Stories**
4.00 **Air Crash Investigation** An aeroplane that slammed into a hillside in Canada. **5.00** A mid-air collision over California in 1971.
6.00 **Car SOS** Fuzz and Tim restore a 1984 Audi UR Quattro.

9.00 The Hot Zone

7.00 **Car SOS** Fuzz Townshend and Tim Shaw restore a neglected classic 1970s Datsun 240z belonging to a busy doctor.

8.00 **9/11 Firehouse** Exploring the fire station that now stands as a memorial to the fallen heroes of the 9/11 terror attacks.

9.00 **The Hot Zone** New episode *Cell H:* 2/6. Jaax takes matters into her own hands to obtain samples of the virus. (S1)

10.00 **Inside 9/11** How al-Qaeda managed to place four militants on a programme to learn how to fly commercial aircraft.

11.00 **Chasing UFOs** A sighting over Phoenix is investigated.
12.00 M'T **The 90s: The Decade That Connected Us**
1.00 AM **Air Crash Investigation**
2.00 **Gordon Ramsay: Uncharted**
3.00 **Car SOS**
4.00 **to 5.00** AM **Strippers: Cars for Cash**

+1 hour 229 267

History

130 130 825 270 327 379

6.00 AM **Forged in Fire**
7.00 **American Pickers**
8.00 **Pawn Stars**
9.00 **Lost Gold of WWII**
10.00 **Ancient Aliens**
11.00 **Pawn Stars**
12.00 NOON **Forged in Fire**
1.00 PM **Detroit Steel**
2.00 **Storage Wars** Four editions.
4.00 **Lost Gold of WWII**
5.00 **Forged in Fire** A Japanese trident called the Jumonji Yari. **6.00** The decorated and deadly Schiavona sword.

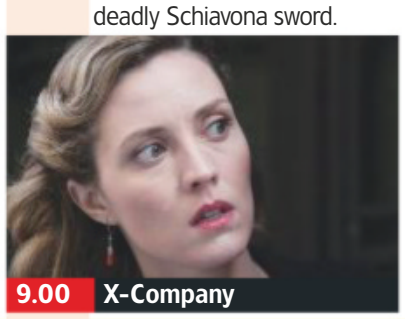

9.00 X-Company

7.00 **American Pickers** Frank celebrates his birthday, and the guys make a widow's dreams come true by brokering a deal.

8.00 **Highway Thru Hell** New edition Two teams fight it out over a load of heavy pipes, and Ken faces a steep mountain road.

9.00 **X-Company** New episode *Schein Und Sein*: 3/10. The team are determined to get Alfred and Rene back. (S2)

10.00 **Conspiracy** New edition Four conspiracy theories concerning the Nazis, considering how much is really known about them.

11.00 **Ancient Aliens** Experts analyse whether aliens may have caused natural disasters such as floods and volcanos.
12.00 M'T **Pirate Traders**
1.00 AM **Highway Thru Hell**
2.00 **Detroit Steel**
3.00 **American Pickers** As 7pm.
4.00 **to 6.00** AM **Storage Wars**

+1 hour 230 271

Yesterday

155 129 25 159

6.00 AM **Berlin Wall: The Night the Iron Curtain Closed**
7.10 **Machines of War**
8.00 **Looking Underground**
9.00 **The Madness of Bedlam**
10.00 **War Factories**
11.00 **Forbidden History**
12.00 NOON **Looking Underground: Time Team**
1.00 PM **The Madness of Bedlam**
2.00 **Wild Africa** Wetland wildlife.
3.00 **Battle to Save the Tiger**
4.00 **Forbidden History**
5.00 **Secrets of the Railways**
6.00 **War Factories**

7.00 Secrets of the Railways

7.00 **Secrets of the Railways** The Nordland Line, the longest in Norway, first built to transport the country's iron ore.

8.00 **World War Weird** New edition Herman Goering's younger brother Albert, who was opposed to Nazism and helped Jews.

9.00 **Porridge** Godber enters the prison boxing championships. **9.40** Harris accidentally drops stolen pills into Fletcher's tea – to the annoyance of Grouty. **10.20** Fletcher objects to having a third cellmate foisted on him.

11.00 **The Two Ronnies** Vintage sketches from Messrs Barker and Corbett, including *Spoonerism*, *Hampton Wick* and music by Tina Charles. **11.55** Featuring an instalment of *Hampton Wick*.
12.50 AM **War Factories**
1.50 **to 3.00** AM **Machines of War**

+1 hour 255 200

Tuesday 7 PM 8 PM 9 PM 10 PM

Disc. History

171 262

6.00 AM **Expedition Unknown**
7.00 **Planes That Changed the World**
8.00 **Battlefield**
9.00 **Tony's World War One**
10.00 **Blowing Up History**
11.00 **Planes That Changed the World**
12.00 NOON **Treasure Quest**
1.00 PM **Expedition Unknown**
2.00 **British Treasure, American Gold**
3.00 **Battlefield**
4.00 **Tony's World War One**
5.00 **Blowing Up History**
6.00 **Treasure Quest**
7.00 **British Treasure...**
8.00 **Expedition Unknown**
9.00 **World War II in Colour**
10.00 **Nazi Cavemen**
11.00 **WWII: Witness to War**
12.00 M'T **Expedition Unknown**
1.00 AM **WWII in Colour**
2.00 **Nazi Cavemen**
3.00 **WWII: Witness to War**
4.00 **to 6.00** AM **Highlights**

+1 hour 271 263

Eden

166 245 247 315 389

9.00 AM **Life of Mammals**
10.00 **Attenborough's Fabulous Frogs**
11.00 **Natural Curiosities**
12.00 NOON **Attenborough's Ark**
1.00 PM **The Blue Planet**
2.00 **Africa**
3.00 **The Life of Mammals**
4.00 **Attenborough's Fabulous Frogs**
5.00 **Natural Curiosities**
6.00 **Attenborough's Ark**
7.00 **The Blue Planet**
8.00 **Africa** East Africa.
9.00 **The Life of Mammals**
10.00 **Attenborough's Fabulous Frogs**
11.00 **Natural Curiosities**
12.00 M'T **Attenborough's Ark**
1.00 AM **The Blue Planet**
2.00 **The Life of Mammals**
3.00 **Fabulous Frogs**
3.50 **Attenborough's Ark**
4.40 **The Blue Planet**
5.30 **to 6.00** AM **Jungle Planet**

+1 hour 266 246

WILD

165 165 839 264 265 318 374

8.00 AM **Monster Fish**
9.00 **Wild Nordic**
12.00 NOON **Wild X Files**
1.00 PM **Wild Nordic**
3.00 **Scotland's Killer Seals**
4.00 **Monster Fish**
6.00 **Animal Fight Club**
7.00 **Animal Fight Club** Prey that fight back against predators.
8.00 **Secrets Of The Zoo** New edition The staff prepares a home for an orphaned baby gorilla.
9.00 **Exotic Animal ER** Documentary following Dr Susan Kelleher, who runs an exotic animal care practise.
10.00 **Out There With Jack Randall** The zoologist goes in search of dangerous wildlife.
11.00 **Man vs Puma**
12.00 M'T **Animals Gone Wild**
2.00 AM **Wild X Files**
3.00 **to 5.00** AM **Wild Nordic**

History 2

163 273 330 390

8.00 AM **The Great Martian War 1913-1917**
10.00 **Cities of the Underworld**
11.00 **Alien Files: Unsealed**
12.00 NOON **Ancient Aliens**
2.00 PM **Digging for Britain**
3.00 **MysteryQuest**
5.00 **Combat Machines**
7.00 **Alien Files: Unsealed**
8.00 **Cities of the Underworld** London's historic underground world.
9.00 **Ancient Aliens** Claims of alien abduction with a focus on modern abduction claims.
10.00 **Digging for Britain** Rare artefacts found in Happisburgh, Norfolk.
11.00 **Battle 360**
12.00 M'T **Alien Files: Unsealed** Double bill.
1.00 AM **Ancient Aliens**
3.00 **Digging for Britain**
4.00 **to 5.00** AM **Combat Machines**

PBS America

174 276 91 155

8.00 AM **Africa's Great Civilisations**
9.15 **World's Greatest: Man Made Wonders**
10.20 **Nuremberg – Nazis on Trial**
11.40 **Africa's Great Civilisations**
12.55 PM **Nigel Marven's Wild Philippines**
1.55 **World's Greatest: Man Made Wonders**
3.05 **Nuremberg – Nazis on Trial**
4.20 **Africa's Great Civilisations**
5.35 **Nigel Marven's Wild Philippines**
6.40 **World's Greatest: Man Made Wonders**
7.50 **Nigel Marven's Wild Philippines** New edition
9.00 **Nuremberg – Nazis on Trial** Hermann Goering.
10.15 **Africa's Great Civilisations**
11.30 **Nigel Marven's Wild...**
12.35 **to 2.00** AM **Nuremberg – Nazis on Trial**

CI

156 156 835 209 328 380

6.00 AM **The First 48**
8.00 **Homicide Hunter**
10.00 **Unusual Suspects**
11.00 **Homicide: Hours to Kill**
12.00 NOON **Crimes That Shook Britain**
1.00 PM **A Town & Country Murder**
2.00 **999: Killer on the Line**
3.00 **Homicide Hunter**
4.00 **Unusual Suspects**
5.00 **Homicide: Hours to Kill**
6.00 **The First 48**
7.00 **Homicide Hunter**
8.00 **Motive to Murder**
9.00 **The Eleven**
10.00 **Elizabeth Shoaf: The Girl In A Bunker**
11.00 **Homicide Hunter**
12.00 M'T **Darkest Taboos**
1.00 AM **A Town & Country Murder**
2.00 **The First 48**
3.00 **Homicide Hunter**
4.00 **Unusual Suspects**
5.00 **to 6.00** AM **Homicide: Hours to Kill**

+1 hour 256 222

SKY HD SD | VIRGIN HD | FREEVIEW HD | FREESAT HD | BT HD

TUESDAY Films

Tuesday

Sky Premiere

301 301 842 401 501

6.00 AM **Welcome to Marwen** Drama, as shown at 3.50pm.
8.10 **The Front Runner** As 6pm.
10.10 **PREMIERE Rabbit** Thriller, as shown at 10.00pm.
12.00 NOON **The Predator** As 8pm.
2.00 PM **Deceit** Drama. (2017, 15, 98min) ★★★★
3.50 **Welcome to Marwen** Drama. (2018, 12, 116min) ★★★★
6.00 **The Front Runner** Drama starring Hugh Jackman. (2018, 15, 113min) ★★★

10.00 Rabbit

8 PM **8.00** **The Predator** Sci-fi thriller saga starring Boyd Holbrook, Trevante Rhodes, Jacob Tremblay and Olivia Munn. A band of former soldiers and a scientist attempt to defeat a savage extraterrestrial warrior. (2018, 15, 107min) ★★★
SEX ●●● VIOLENCE ●●● LANG ●●●

9 PM

10 PM **10.00** **PREMIERE Rabbit** Thriller starring Adelaide Clemens. (2017, 15, 103min) ★★★ *See review, page 19*
SEX ●●● VIOLENCE ●●● LANG ●●●

11 PM
11.50 **Riot Girls** Sci-fi thriller starring Madison Iseman. (2019, 18, 81min) ★★
1.30 AM **Chasing Bullitt** Biopic with Andre Brooks and Augie Duke. (2018, 15, 90min) ★★★
3.15 **Humor Me** Comedy with Elliott Gould. (2017, 15, 93min) ★★
5.10 **The Top Ten Show 2019**
5.30 **to 6.00** AM **Monster Family: Special**

+1 hour 312 402

Sky Disney

305 305 846 405 505

6.35 AM **Hercules** As 6.20pm.
8.15 **One Hundred and One Dalmatians** As 3.25pm.
9.45 **The Muppet Movie** (1979)
11.30 **Honey, I Shrunk the Kids** Comedy. (1989, U) ★★★★
1.15 PM **Into the Woods** As 8pm.
3.25 **One Hundred and One Dalmatians** (1961) ★★★★★
4.55 **Tinker Bell and the Legend of the NeverBeast** (2014)
6.20 **Hercules** Animated fantasy. (1997, U, 92min) ★★★★

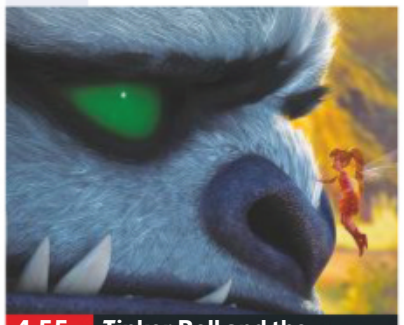
4.55 Tinker Bell and the...

8.00 **Into the Woods** Musical fantasy starring Meryl Streep and Emily Blunt. A wicked witch agrees to lift a curse on a young couple if they will help restore her once beautiful looks. With James Corden, Anna Kendrick and Johnny Depp. (2014, PG, 120min) ★★★
SEX ●●● VIOLENCE ●●● LANG ●●●

10.10 **Prince of Persia: The Sands of Time** Fantasy starring Jake Gyllenhaal. (2010, 12, 116min) ★★★
SEX ●●● VIOLENCE ●●● LANG ●●●

12.10 AM **The Black Cauldron** Animated fantasy adventure. (1985, U, 80min) ★★★
1.40 **Duck Tales the Movie: Treasure of the Lost Lamp** Disney animated adventure. (1990, U, 73min) ★★★
3.00 **Prince of Persia: The Sands of Time** As 10.10pm.
5.05 **to 6.25** AM **Lilo & Stitch 2: Stitch Has a Glitch** Animation. (2005, U) ★★★

Sky Family

306 306 847 406 506

6.25 AM **The Adventures of Sharkboy and Lavagirl**
8.05 **The Ant Bully** As 4.45pm.
9.40 **Cloudy with a Chance of Meatballs 2** As 6.20pm.
11.25 **Monster House** (2006)
1.05 PM **The Chronicles of Narnia...** As 8.00pm.
3.05 **The Adventures of Sharkboy and Lavagirl** (2005) ★★★
4.45 **The Ant Bully** (2006) ★★★★
6.20 **Cloudy with a Chance of Meatballs 2** (2013, U) ★★★

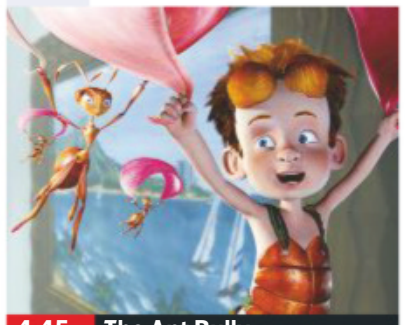
4.45 The Ant Bully

8.00 **The Chronicles of Narnia: The Voyage of the Dawn Treader** Fantasy starring Georgie Henley and Will Poulter. Three children join a perilous voyage to save a magical kingdom from a mysterious green mist. (2010, PG, 112min) ★★★
SEX ●●● VIOLENCE ●●● LANG ●●●

10.00 **Big Fish & Begonia** Animation with the voice of Guanlin Ji. Subtitled. (2016, PG, 100min) ★★★
SEX ●●● VIOLENCE ●●● LANG ●●●

11.50 **The Nutty Professor** Comedy starring Eddie Murphy, James Coburn and Jada Pinkett. (1996, 12, 95min) ★★★
1.35 AM **The Time Team** Animated adventure featuring the voice of William Hackett-Jones. (2017, U, 84min) ★★★
3.10 **Maya the Bee: The Honey Games** Animated adventure. (2018, U, 85min) ★★
4.50 **to 6.45** AM **Big Fish & Begonia** As 10.00pm.

Sky Action

307 307 848 407 507

6.00 AM **The Jurassic Games** Sci-fi thriller. (2016, 15, 86min) ★
7.30 **Fast & Furious – Hobbs & Shaw: Special**
8.00 **Big Trouble in Little China**
9.45 **The Predator** As 6.00pm.
11.45 **The Meg** As 8.00pm.
1.45 PM **Kingdom of Heaven** Epic drama. (2005, 15) ★★★★
4.15 **Big Trouble in Little China** Fantasy. (1986, 15) ★★★
6.00 **The Predator** Sci-fi thriller. (2018, 15, 107min) ★★★

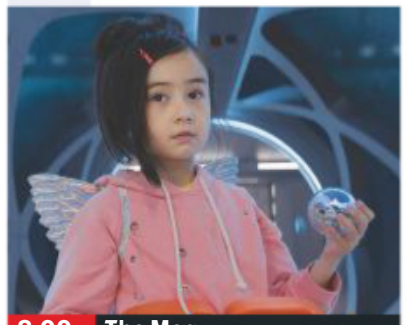
8.00 The Meg

8.00 **The Meg** Action thriller starring Jason Statham, Bingbing Li, Rainn Wilson and Ruby Rose. A rescue diver is hired to save the crew of a deep-sea submersible from a 75ft-long prehistoric shark. With Cliff Curtis. (2018, 12, 113min) ★★★
SEX ●●● VIOLENCE ●●● LANG ●●●

10.00 **Bad Boys** Action comedy thriller starring Martin Lawrence and Will Smith. A bachelor cop and his married partner have to switch identities in their pursuit of heroin thieves. With Téa Leoni. (1995, 15, 118min) ★★★
SEX ●●● VIOLENCE ●●● LANG ●●●
12.15 AM **Bad Boys II** Action comedy thriller starring Martin Lawrence and Will Smith. (2003, 15, 147min) ★★★
2.45 **Kingdom of Heaven** Epic drama, as shown at 1.45pm.
5.15 **to 6.00** AM **Sky Cinema Preview**

Sky Comedy

308 308 849 408 508

7.15 AM **Look Who's Talking** Comedy. (1989, 12) ★★★
9.00 **American Pie** Bawdy comedy. (1999, 15, 96min) ★★★★
10.45 **American Pie 2** Comedy. (2001, 15, 106min) ★★★
12.35 PM **That's My Boy** As 8pm.
2.35 **Slaughterhouse Rulez** Horror, as shown at 10.00pm.
4.25 **Mr Bean's Holiday** Comedy. (2007, PG, 89min) ★★★
6.00 **Meet the Fockers** Comedy. (2004, 12, 115min) ★★

10.00 Slaughterhouse Rulez

8.00 **That's My Boy** Comedy starring Adam Sandler and Andy Samberg. An irresponsible man accused of tax evasion tracks down his estranged son to avoid prison. With Leighton Meester. (2012, 15, 112min) ★★
SEX ●●● VIOLENCE ●●● LANG ●●●

10.00 **Slaughterhouse Rulez** Comedy horror starring Asa Butterfield, Simon Pegg and Margot Robbie. (2018, 15, 104min) ★★★
SEX ●●● VIOLENCE ●●● LANG ●●●
11.50 **Role Models** Comedy starring Seann William Scott. (2008, 15, 96min) ★★★★
1.35 AM **Bachelor Party** Comedy starring Tom Hanks and Tawny Kitaen. (1984, 18, 106min) ★
3.25 **Jackass Number Two** Slapstick comedy sequel. (2006, 18, 92min) ★★
5.05 **to 7.00** AM **Roxanne** Romantic comedy with Steve Martin and Daryl Hannah. (1987, PG, 102min) ★★★★

Sky Hits

303 303 844 403 503

6.40 AM **X-Men Origins: Wolverine**
8.30 **Johnny English Strikes Again**
10.05 **The Girl in the Spider's Web**
12.05 PM **White House Down** (2013)
2.20 **Hotel Mumbai: Special**
2.50 **William Shakespeare's Romeo + Juliet** Romantic drama. (1996, 12, 120min) ★★★★
5.00 **Aladdin Preview**
5.15 **The Shape of Water** Fantasy. (2017, 15, 123min) ★★★★★

primetime

7.25 **Johnny English Strikes Again** Spy comedy starring Rowan Atkinson. A cyber attack sees the hapless secret agent sent on an adventure in France. With Ben Miller, Emma Thompson and Olga Kurylenko. (2018, PG, 89min) ★★★
9.00 **The Girl in the Spider's Web** Thriller starring Claire Foy. A hacker embarks on a hunt for a computer programme that could spark a global disaster. (2018, 15, 115min) ★★★

11.00 **Rocketman Preview**
11.15 **Assassination Nation** Comedy. (2018, 18, 108min) ★★★★
1.10 AM **Life Itself** (2018) ★★
3.10 **Professor Marston and the Wonder Women** (2017) ★★★★
5.05 **to 6.45** AM **A Wizard's Tale** Animation. (2018, U, 97min) ★★

Sky Greats

311 311 852 404 504

6.40 AM **Sabrina** As 3.50am.
8.50 **Say Anything** (1989) ★★★★
10.35 **Despicable Me** As 6.20pm.
12.15 PM **Catch Me If You Can**
2.40 **The Presidio** Crime thriller. (1988, 15, 98min) ★★
4.20 **Butch Cassidy and the Sundance Kid** Western. (1969, PG, 112min) ★★★★★
6.20 **Despicable Me** Animation. (2010, U, 94min) ★★★★

8.00 **Catch Me If You Can** Fact-based crime adventure starring Leonardo DiCaprio and Tom Hanks. In the 1960s, a runaway teenager enjoys a remarkable crime spree cashing millions of dollars in false cheques. (2002, 12, 141min) ★★★★★
10.25 **Transporter 2** Action thriller sequel starring Jason Statham. A professional driver sets out to rescue the kidnapped son of a politician from a vicious drug dealer. (2005, 15, 88min) ★★★

12.00 M'T **Team America: World Police** Spoof of action movies performed by puppets. (2004, 15, 98min) ★★★★
1.45 AM **Seven Pounds** Drama. (2007, 12, 117min) ★★★★
3.50 **to 6.00** AM **Sabrina** Comedy. (1995, PG, 127min) ★★★

TCM Movies

315 415 416 512 526

6.00 AM **Hollywood's Best Film Directors** Double bill.
7.00 **Geronimo** Western. (1962) ★★
9.05 **Arizona Trail** (1943) ★★
10.15 **Cattle Drive** (1950) ★★
12.00 NOON **Badman's Country**
1.30 PM **The Hound of the Baskervilles** (1939) ★★★★★
3.15 **Sherlock Holmes and the Voice of Terror** (1942) ★★
4.35 **Canyon River** (1956) ★★

6.20 **The Gambler Wore a Gun** Western starring Jim Davis. (1961, b/w, U, 67min) ★★
7.40 **I Killed Wild Bill Hickock** Western starring John Forbes. (1956, PG, 63min) ★★
9.00 **On Deadly Ground** Action thriller starring Steven Seagal as a fire expert saving Alaskan natives from the plans of an evil tycoon. (1994, 15, 102min) ★
11.10 **The Taking of Pelham One Two Three** Crime thriller. (1974, 15, 104min) ★★★★

1.20 AM **Full Metal Jacket** Stanley Kubrick's Vietnam War drama starring Matthew Modine. (1987, 15, 115min) ★★★★★
3.30 **to 6.20** AM **Hollywood's Best Film Directors** Six editions.

+1 hour 316 417

Talking Pictures

328 445 81 306

6.00 AM **The Headless Ghost** (1959)
7.15 **The Detectives**
8.15 **David Copperfield** (1970)
10.35 **All for Mary** (1955) ★★
12.10 PM **Green for Danger** Thriller. (1946, b/w, PG, 91min) ★★★★
2.00 **Scotland Yard**
2.35 **The Three Worlds of Gulliver** Fantasy. (1960, U, 100min) ★★★
4.35 **Innocent Sinners** Drama. (1958, b/w, U, 95min) ★★

6.25 **Summertime** Bittersweet love story starring Katharine Hepburn. A lonely woman falls in love with a married man while holidaying in Venice. (1955, PG, 99min) ★★★★
8.20 **The Bespoke Overcoat**
9.00 **Gideon's Way**
10.00 **The Cassandra Crossing** Disaster movie set on a transcontinental train infected with a deadly plague, starring Sophia Loren and Richard Harris. (1977, PG, 129min) ★★★

12.35 AM **She Played With Fire** Drama starring Jack Hawkins. (1957, b/w, PG, 95min) ★★
2.35 **The Hireling** Period drama. (1973, PG, 103min) ★★
4.50 **to 6.00** AM **The Balloon Goes Up** Musical comedy with Gracie West. (1942, b/w, U, 58min) ★★

Horror

317 149 70 138

8.00 AM **The Invaders**
9.00 **Star Trek: Voyager**
10.00 **Star Trek** 22/30 (S1)
11.00 **MegaFault** Sci-fi adventure. (2009, 12, 90min) ★★
1.00 PM **F6 Twister** Disaster movie. (2012, PG, 90min) ★★
3.00 **Under the Dome**
4.00 **Satan's School for Girls** Horror chiller. (2000, 12, 84min) ★
6.00 **Star Trek** 23/30 (S1)

7.00 **Star Trek: Voyager**
8.00 **Earth: Final Conflict**
9.00 **All Cheerleaders Die** Comedy horror starring Caitlin Stasey. A high school's cheerleaders all die, only to rise from the grave to help their newest recruit get revenge on the captain of the football team. With Brooke Butler. (2013, 15, 89min) ★★★
10.50 **House at the End of the Street** Horror thriller starring Jennifer Lawrence and Max Theriot. (2012, 15, 99min) ★★

12.50 AM **Starry Eyes** Occult horror starring Alex Essoe and Noah Segan. (2014, 18, 98min) ★★
2.45 **to 4.20** AM **Bound to Vengeance** Thriller starring Tina Ivlev. (2015, 18, 77min) ★★

+1 hour 318 202 139

★★★★★ Excellent ★★★★ Very Good ★★★ Good ★★ Average ★ Poor

Sky Thriller

309 309 850 409 509

6.00 AM **Serpent** (2016) ★★
7.30 **Unstoppable** As 5.25pm.
9.10 **Captain Phillips** As 9.00pm.
11.30 **Black Swan** Thriller. (2010, 15, 107min) ★★★
1.25 PM **Superfly** As 11.20pm.
3.25 **The Bone Collector** Thriller. (1999, 15, 117min) ★★★
5.25 **Unstoppable** Action thriller. (2010, 12, 98min) ★★★★
7.05 **Murder on the Orient Express** Murder mystery. (2017, 12, 104min) ★★★

9.00 Captain Phillips

Murder on the Orient Express
(film started at 7.05pm)
SEX ●●● VIOLENCE ●●● LANG ●●●

9.00 **Captain Phillips** Fact-based thriller starring Tom Hanks and Barkhad Abdi. Four Somali pirates hijack a US container ship, putting its captain through a terrifying ordeal. (2013, 12, 131min) ★★★★★
SEX ●●● VIOLENCE ●●● LANG ●●●

11.20 **Superfly** Crime thriller starring Trevor Jackson. (2018, 15, 116min) ★★
1.20 AM **Lowlife** Comedy drama starring Nicki Micheaux. (2017, 18, 96min) ★★★★
3.00 **Serpico** True-story crime drama starring Al Pacino. (1973, 18, 130min) ★★★★
5.10 **to 6.50** AM **Sam Churchill: Search for a Homeless Man** Thriller with John Schneider. (1997, PG, 88min) ★★

Sky Drama

310 310 851 410 510

6.40 AM **Shoplifters** Drama. (2018, 15, 121min) ★★★★★
8.45 **Submission** Drama. (2017, 15, 106min) ★★
10.35 **All the Money in the World** Drama with Michelle Williams. (2017, 15, 132min) ★★★★
12.50 PM **The Bodyguard** As 9pm.
3.00 **Phantom Thread** Drama. (2017, 15, 130min) ★★★★★
5.15 **Ben-Hur** Historical epic starring Charlton Heston. (1959, PG, 212min) ★★★★★

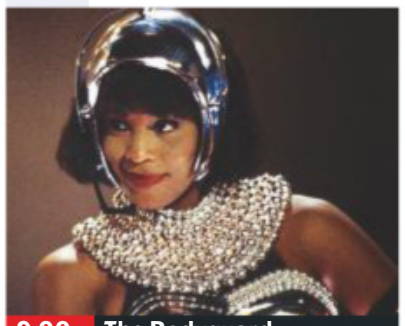

9.00 The Bodyguard

Ben-Hur
(film started at 5.15pm)
SEX ●●● VIOLENCE ●●● LANG ●●●

9.00 **The Bodyguard** Romantic thriller starring Kevin Costner, Whitney Houston and Gary Kemp. A professional bodyguard falls in love with the superstar singer-actress he has been assigned to protect. With Bill Cobbs. (1992, 15, 129min) ★★★
SEX ●●● VIOLENCE ●●● LANG ●●●

11.15 **Lady Bird** Comedy drama starring Saoirse Ronan. (2017, 15, 94min) ★★★★★
1.00 AM **Ingrid Goes West** Comedy with Aubrey Plaza. (2017, 15, 98min) ★★★★
2.45 **Frost/Nixon** Ron Howard's drama starring Michael Sheen. (2008, 15, 122min) ★★★★
4.50 **to 7.35** AM **Out of Africa** Oscar-winning romantic epic starring Meryl Streep. (1985, PG, 162min) ★★★★

Sky Sky-Fi

304 304 845 411 511

6.00 AM **Oblivion** As 4.00pm.
8.15 **Armageddon** As 6.15pm.
11.00 **Star Trek** As 9.00pm.
1.15 PM **Aliens: Special Edition** Sci-fi, as shown at 11.10pm.
4.00 **Oblivion** Epic sci-fi adventure starring Tom Cruise and Andrea Riseborough. (2013, 12, 124min) ★★★★
6.15 **Armageddon** Sci-fi action adventure starring Bruce Willis, Ben Affleck and Liv Tyler. (1998, 12, 151min) ★★

9.00 Star Trek

Armageddon
(film started at 6.15pm)
SEX ●●● VIOLENCE ●●● LANG ●●●

9.00 **Star Trek** Sci-fi adventure prequel starring Chris Pine and Zachary Quinto. Rebel Starfleet graduate James T Kirk falls foul of Vulcan officer Spock when he joins the new Starship *Enterprise*. (2009, 12, 121min) ★★★★★
SEX ●●● VIOLENCE ●●● LANG ●●●

11.10 **Aliens: Special Edition** The director's cut of the sci-fi horror, with Sigourney Weaver. (1986, 18, 154min) ★★★★
1.50 AM **Event Horizon** Sci-fi horror thriller starring Sam Neill and Laurence Fishburne. (1997, 18, 96min) ★★★
3.30 **Species** Sci-fi thriller starring Natasha Henstridge. (1995, 18, 108min) ★★★
5.30 **to 6.00** AM **Solo: A Star Wars Story – Special**

Sky Superheroes

302 302 843 412 502

6.40 AM **Ghost Rider** Fantasy. (2006, 12, 109min) ★★
8.35 **Superman II** Fantasy sequel. (1980, PG, 127min) ★★★
10.45 **The Dark Knight** Thriller. (2008, 12, 152min) ★★★★
1.20 PM **Guardians of the Galaxy** Fantasy. (2014, 12) ★★★★
3.25 **Justice League** Adventure. (2017, 12, 120min) ★★
5.30 **Avengers: Infinity War** Fantasy adventure sequel. (2018, 12, 149min) ★★★

8.00 Iron Man

8.00 **Iron Man** Comic-book action adventure starring Robert Downey Jr. A billionaire inventor reinvents himself as an armour-clad fighter for justice after he is kidnapped by Afghan terrorists. With Terrence Howard. (2008, 12, 120min) ★★★★
SEX ●●● VIOLENCE ●●● LANG ●●●

10.10 **Iron Man 2** Comic-book action adventure sequel starring Robert Downey Jr, Gwyneth Paltrow and Mickey Rourke. (2010, 12, 119min) ★★★
SEX ●●● VIOLENCE ●●● LANG ●●●

12.20 AM **Iron Man 3** Comic-book action adventure sequel starring Robert Downey Jr. (2013, 12, 131min) ★★★★
2.35 **Constantine** Supernatural horror starring Keanu Reeves. (2005, 15, 121min) ★★★
4.45 **to 6.40** AM **Turbo: A Power Rangers Movie** Children's adventure fantasy sequel. (1997, PG, 99min) ★

Film4

313 313 853 428 429 14 300

■ **Films start at 11.00am**
11.00 AM **Buchanan Rides Alone** Western. (1958, U) ★★
12.40 PM **The Ladykillers** Classic Ealing comedy. (1955, U, 97min) ★★★★★
2.35 **Last Train from Gun Hill** Western. (1959, 15) ★★★
4.30 **Master of the World** Sci-fi. (1961, U, 104min) ★★
6.35 **Snow White and the Huntsman** Spirited fantasy. (2012, 12, 127min) ★★★

11.20 Lost & Found

Snow White and the Huntsman
(film started at 6.35pm)
SEX ●●● VIOLENCE ●●● LANG ●●●

9.00 **Arrival** Sci-fi drama starring Amy Adams and Jeremy Renner. A linguist must find a way to communicate with an alien race as the world teeters on the brink of global conflict. (2016, 12, 116min) ★★★★★
SEX ●●● VIOLENCE ●●● LANG ●●●

11.20 **PREMIERE Lost & Found** Comedy drama following seven interconnecting stories set in and around a lost and found office at an Irish train station. Written, directed by and starring Liam O Mochain. (2017, 12, 96min) ★★
See review, page 22
1.15 **to 3.25** AM **Oldboy** Thriller. (2013, 18, 104min) ★★

+1 hour 314 430 45 301

Tuesday

8 PM

9 PM

10 PM

11 PM

Sony Movies Christmas

319 424 50 303

7.00 AM **Christmas Lodge** Romantic drama. (2011, U, 85min) ★★
9.00 **Oh Christmas Tree!** Comedy. (2013, U, 87min) ★★
11.00 **Secret Santa** Comedy drama. (2000, PG, 94min) ★★★
1.00 PM **My Santa** As 9.00pm.
3.00 **Merry In-Laws** Festive comedy. (2012, PG, 120min) ★★
5.00 **The Town That Banned Christmas** Comedy. (2006) ★★

7.00 **All I Want Is Christmas** Comedy starring Elliott Gould. A Christmas-obsessed boy on his way to Florida figures out how to get the festive season of his dreams by trading airline tickets. (2012, PG, 100min) ★★
9.00 **My Santa** Drama with Samaire Armstrong. A woman befriends a shopping mall Santa, unaware he is the son of the real Santa Claus. (2013, PG, 88min) ★★
11.00 **Home by Christmas** Yuletide drama. (2006, PG, 90min) ★★

1.00 AM **A Dream for Christmas** Drama. (1973, PG, 100min) ★★
3.00 **Christmas Oranges** Drama. (2012, PG, 101min) ★★
5.00 **to 7.00** AM **Holy Night!** Animation. (2011, U) ★★★

+1 hour 320 303 304

Sony Movies

321 425 32 302

9.00 AM **Assumed Killer** (2013) ★★
10.50 **Sony Movie News Extra**
11.00 **Garage Sale Mystery** Mystery.
12.50 PM **Sony Movie News Extra**
1.00 **The Paradise Virus** Medical thriller. (2003, PG, 85min) ★★
2.55 **The IQ Supremacy** Sci-fi thriller. (2014, 15, 112min) ★★
5.00 **Sony Movie News Extra**
5.10 **Paul Blart: Mall Cop 2** Comedy. (2015, PG, 92min) ★★

7.05 **Fun with Dick and Jane** Satirical comedy starring Jim Carrey and Téa Leoni as a middle-class couple who turn to crime when the husband loses his highly paid executive job. (2005, 12, 90min) ★★
9.00 **The 5th Wave** Sci-fi adventure starring Chloë Grace Moretz. A girl tries to protect her brother in a world devastated by alien attacks. (2015, 15, 112min) ★★
11.20 **Resident Evil** Sci-fi thriller. (2002, 15, 100min) ★★★

1.25 AM **War Pigs** War adventure. (2015, 15, 88min) ★★
3.20 **Sony Movie News Extra**
3.30 **Reunion at Fairborough** (1985)
5.50 **to 6.00** AM **Sony Movie News Extra**

+1 hour 322

Sony Movies Action

323 426 40 305

6.00 AM **Jamaica Inn** Adventure. (1939, b/w, PG, 94min) ★★★★
8.00 **Underwater!** (1955) ★★
10.05 **El Dorado** 2/2. Adventure.
12.00 NOON **M*A*S*H**
1.00 PM **The Quick & the Dead** Western. (1987, PG) ★★★
2.55 **The Winds of War**
4.50 **Combat Report**
5.25 **Battle of the Coral Sea** Drama. (1959, b/w, PG, 83min) ★★

7.10 **Astronaut: The Last Push** Sci-fi drama starring Khary Payton. Two astronauts embark on a 13-year round trip to the planet Jupiter, but something goes drastically wrong. (2012, 15, 85min) ★★
9.00 **The Hunt for Eagle One** Action adventure starring Theresa Randle. US Marines aim to rescue two comrades-in-arms captured by terrorists operating in the war-torn Philippines. (2006, 15, 88min) ★★

10.50 **Kill 'em All** Thriller starring Jean-Claude Van Damme. (2017, 15, 96min) ★★
12.50 AM **De@th on Live** Sci-fi thriller. (2013, 15, 107min) ★★
3.00 **to 4.00** AM **Axis Fighters**

+1 hour 324

Movies 24

325 419 513

7.00 AM **Road Less Travelled** (2017)
9.00 **Wedding Bells** Romantic comedy. (2016, PG, 84min) ★★
11.00 **Under the Autumn Moon** Comedy. (2018, PG, 90min) ★★
1.00 PM **A Midnight Kiss** Romantic drama. (2018, PG, 95min) ★★
3.00 **A Feeling of Home** Romantic drama. (2019, PG, 90min) ★★
5.00 **Wedding at Graceland** Drama. (2019, PG, 120min) ★★

7.00 **Mystery 101: Playing Dead** Mystery with Jill Wagner. A crime fiction expert investigates a threat to the life of an actor appearing in a play at a local theatre. With Kristoffer Polaha. (2019, PG, 90min) ★★
9.00 **A Summer Romance** Romantic drama starring Erin Krakow. A woman is reluctant to sell her family's Montana ranch to a developer, but then takes a shine to him. With Lucie Guest. (2019, PG, 90min) ★★

11.00 **Love at First Dance** Drama. (2018, PG, 120min) ★★
1.00 AM **Sweet Home Carolina** Drama. (2017, PG, 84min) ★★
3.00 **to 5.00** AM **Can't Buy My Love** Comedy. (2017, PG, 90min) ★★

+1 hour 326 420

FILMS ON OTHER CHANNELS

6pm TILL LATE

7.00 PM **The Musketeer** *AMC* Swashbuckling adventure starring Justin Chambers, Mena Suvari and Tim Roth. ★★★
8.00 **Die Another Day** *ITV4* James Bond adventure starring Pierce Brosnan and Halle Berry. ★★★
8.00 **Men in Black 3** *E4* Sci-fi action comedy sequel with Will Smith and Tommy Lee Jones. ★★★★
9.00 **Elysium** *Syfy* Sci-fi action thriller with Matt Damon, Jodie Foster and Sharlto Copley. ★★★★
10.00 **Blitz** *5Spike* British crime thriller starring Jason Statham and Paddy Considine. ★★★
10.35 **Total Recall** *ITV4* Sci-fi thriller starring Arnold Schwarzenegger and Rachel Ticotin. ★★★
11.00 **Jasper Jones** *AMC* Thriller starring Levi Miller and Aaron McGrath. ★★★★
11.00 **Me Before You** *5STAR* Romantic drama starring Emilia Clarke and Sam Claflin. ★★★
11.10 **Anaconda 3: The Offspring** *Syfy* Horror thriller sequel starring David Hasselhoff. ★
4.00 AM **Meteor Apocalypse** *Syfy* Sci-fi adventure starring Joe Lando and Claudia Christian. ★

TUESDAY Sport

SKY HD SD VIRGIN HD BT HD

17 September

Sky Sports Main Event

401 401 855 | 511 501 | 402 437

6.00 AM **Good Morning Sports Fans Bitesize** Round-up of the latest sports news, with live analysis and comment plus interviews with the headline makers.
7.00 **Good Morning Sports Fans** News and views on today's early stories, a look at the back pages, a tip on today's racing and a sporting weather forecast.
10.00 **Ashes in the 80s** A look back at the 1989 Ashes series.
10.30 LIVE **County Championship Cricket** Coverage of day two of a domestic match from the penultimate round of fixtures.
7.00 PM **Soccer Special Pre-Match** Build-up to tonight's matches.
7.30 **Gillette Soccer Special** Julian Warren introduces pre-match reports and news of all tonight's goals as they go in.
10.15 **The Debate** Discussion on the latest football news.
11.15 LIVE **Caribbean Premier League St Kitts & Nevis Patriots v Trinbago Knight Riders.** The T20 encounter from Warner Park, Basseterre.
2.30 **to 6.00** AM **Sky Sports News** The day's talking points.

Sky Sports Premier League

402 402 856 | 512 502

6.00 AM **PL Greatest Games**
7.00 **PL Legends: Ruud van Nistelrooy** A profile of the striker.
7.30 **PL Legends: Paul Ince**
8.00 **Best PL Goals: Chelsea v Arsenal** Memorable strikes.
8.30 **MNF Pre Match**
9.30 **MNF Hlts** As 6.00pm.
10.00 **Premier League Years**
12.00 NOON **MNF** A re-run of Aston Villa v West Ham United.
4.00 PM **PL Greatest Games**
5.00 **Premier League 100 Club**
6.00 **MNF Hlts** Action from Aston Villa v West Ham United at Villa Park.
6.30 **Premier League Review**
7.30 **Gillette Soccer Special** Julian Warren introduces pre-match reports and news of all tonight's goals and talking points.
10.15 **The Debate** Discussion on the latest football news.
11.15 **Premier League Review**
12.15 M'T **The Debate**
1.15 AM **Premier League Years**
3.15 **PL Greatest Games**
4.00 **PL Best Goals 12/13**
5.00 **Best PL Goals: Man City v Liverpool** Memorable strikes.
5.30 **to 6.00** AM **Premier League 100 Club**

Sky Sports Football

403 403 857 | 513 503

6.00 AM **EFL Greatest Games**
7.00 **Football's Greatest Players**
8.00 **Football Countdowns**
9.00 **Football Years**
10.00 **EFL: Play Off Finals**
11.00 **One2Eleven**
11.30 **Football's Greatest Players**
12.00 NOON **EFL Greatest Games**
12.30 PM **SPFL Greatest Games**
1.00 **Football Countdowns**
2.00 **Football Years**
3.00 **EFL Play-Off Final Highlights**
4.00 **One2Eleven**
4.30 **Football's Greatest Players**
5.00 **EFL Greatest Games**
5.30 **SPFL Greatest Games**
6.00 **SPFL Round-Up**
6.15 **SPFL Greatest Games**
6.30 **MLS Round-Up Show**
7.00 **Soccer AM: The Best Bits**
7.30 **Gillette Soccer Special**
10.15 **The Debate** Discussion show.
11.15 **SPFL Greatest Games**
11.30 **Football's Greatest Players**
12.00 M'T **Football Years**
1.00 AM **Football Countdowns**
2.00 **SPFL Greatest Games**
2.30 **One2Eleven**
3.00 **EFL Play-Off Final Highlights**
4.00 **EFL Greatest Games**
4.30 **Football Countdowns**
5.00 **to 6.00** AM **Highlights**

Sky Sports The Ashes

404 404 858 | 514 504

6.00 AM **Ashes Memories**
7.00 **Ashes in the 80s**
7.30 **The Ashes** England v Australia: Action from day four of the fifth Test at the Kia Oval in London.
8.30 **The Ashes** England v Australia. Action from the final day of the fifth Test at the Kia Oval.
9.30 **County Championship Cricket**
10.25 LIVE **County Championship Cricket** Coverage of day two of a domestic match from the penultimate round of fixtures.
6.00 PM **Best of England v Australia**
6.50 **Ashes Greats**
7.00 **Ashes Memories**
8.00 **County Championship Cricket** Day two of a domestic match.
9.00 **Ashes in the 80s** From 1981.
9.30 **County Championship Cricket**
10.30 LIVE **Caribbean Premier League St Kitts & Nevis Patriots v Trinbago Knight Riders.** The T20 match from Warner Park, Basseterre.
2.30 AM **County Championship Cricket** As shown at 8.00pm.
3.30 **Ashes in the 80s**
4.00 **County Championship Cricket**
5.00 **Best of England v Australia**
5.50 **to 6.00** AM **Ashes Greats**

Sky Sports Golf

405 405 859 | 515 505

6.00 AM **Best of the Open Zone**
7.00 **Nick Dougherty's Tee Time Tips**
7.30 **Best of the Sky Zone – The Players** Highlights show.
8.00 **Golf**
11.00 **Nick Dougherty's Tee Time Tips** Nick offers expert advice.
11.30 **The Improvers**
12.00 NOON **School of Golf**
1.00 PM **McIlroy: Lessons with a Champion** Golf tips.
1.30 **Nick Dougherty's Tee Time Tips** Nick offers expert advice.
2.00 **Golf**
5.00 **The Improvers**
5.30 **McIlroy: Lessons with a Champion** Golf tips.
6.00 **Nick Dougherty's Tee Time Tips** Nick offers expert advice.
6.30 **European Challenge Tour Golf** The Open De Portugal.
7.30 **The Improvers**
8.00 **European Pro Tour Golf** Action from Studley Wood Golf Club.
10.00 **Golf**
1.00 AM **European Pro Tour Golf**
3.00 **School of Golf**
4.00 **The Improvers**
4.30 **School of Golf**
5.30 **to 6.00** AM **McIlroy: Lessons with a Champion**

BT Sport 1

413 413 867 | 527 | 408 430

6.00 AM LIVE **WTA Tennis** Coverage of the Toray Pan Pacific Open.
8.30 **BT Sport Score Best Bits**
9.00 LIVE **WTA Tennis** Further coverage of the Toray Pan Pacific Open from Osaka, Japan.
11.00 **Early Kick-Off**
11.30 **Champions League Magazine**
12.00 NOON **Fishing: On The Bank**
1.00 PM **The Outdoor Sports Show**
1.30 **MotoGP** The GP of San Marino.
2.30 **Champions League Magazine**
3.00 **Early Kick-Off**
3.30 **Premier League Review**
4.30 **No Filter UCL**
5.30 LIVE **UEFA Champions League Inter Milan v Slavia Prague.** The Group F clash from the San Siro. Kick-off **5.55pm**.
8.00 LIVE **Champions League Goals Show** Tonight's goals.
10.15 **MotoGP Rewind**
10.30 **SGB Premiership**
12.30 AM LIVE **US National Women Soccer League North Carolina Courage v Houston Dash.** Kick-off 12.30am.
2.30 **BT Sport Score Best Bits**
3.00 **to 6.00** AM LIVE **WTA Tennis** Coverage of the Toray Pan Pacific Open in Osaka, Japan.

BT Sport 2

414 414 868 | 528 | 409 431

6.00 AM LIVE **WTA** Coverage of the second day's play of the Korea Open from Seoul.
10.00 **BT Sport Fight Night** Action from Sunny Edwards v Hugo Rosendo Guarneros.
12.00 NOON **Barclays FA Women's Super League** Manchester United Women v Arsenal Women.
1.00 PM **Ligue 1** Five editions.
6.00 **Ligue 1 Highlights**
7.00 LIVE **UEFA Champions League Napoli v Liverpool.** Coverage of the Group E clash from Stadio San Paolo. Kick-off **8.00pm**. *See feature, page 26*
10.30 **Champions League Highlights** All the goals from this evening's Champions League fixtures.
11.45 **No Filter UCL** Behind the scenes of Liverpool's 2019 UEFA Champions League success.
12.45 AM **Premier League Reload**
1.00 **FFA Cup** Action from Hume City v Central Coast Mariners.
2.00 **Premier League: Best Goals 2017/18**
3.00 **Classic Premier League**
4.00 **to 6.00** AM LIVE **WTA Tennis** Coverage of the third day of the Korea Open from Seoul.

BT Sport 3

417 417 869 | 529 | 410 432

6.00 AM **Premier League Review**
7.00 LIVE **WTA Tennis** Coverage of the second day's play of the Guangzhou Open from China.
4.00 PM **Bundesliga 2** Action from FC St. Pauli v Hamburg SV.
5.00 **Barclays FA Women's Super League** Manchester United Women v Arsenal Women.
6.00 **National League Highlights**
6.30 **Early Kick-Off**
7.00 **Premier League Reload** The weekend's Premier League action.
7.15 LIVE **UEFA Champions League Chelsea v Valencia.** Coverage of the Group H clash from Stamford Bridge. Kick-off **8.00pm**. *See feature, page 26*
10.30 **National League Highlights**
11.00 **Ligue 1 Highlights**
12.00 M'T **UEFA Champions League** Inter Milan v Slavia Prague.
12.30 AM **UEFA Champions League** Lyon v Zenit St Petersburg.
1.00 **UEFA Champions League** Action from Napoli v Liverpool.
1.30 **UEFA Champions League** Action from Chelsea v Valencia.
2.00 **UEFA Champions League**
4.00 **Bundesliga Highlights**
5.00 **to 6.00** AM **WRC Review**

Sky Sports Action

407 407 861 | 517 507

6.00 AM **Ricky Hatton Special**
7.00 **NFL: America's Game**
8.00 **Ricky Hatton Special**
9.00 **NFL: America's Game**
10.00 **Sporting Records**
11.00 **NFL: America's Game**
12.00 NOON **NFL: A Football Life**
1.00 PM **NFL Highlights**
2.00 **Darts Gold**
2.30 **Sporting Records**
3.00 **NFL Highlights**
4.00 **Darts Gold**
4.30 **NFL Highlights**
5.30 **Darts Gold**
6.00 **NFL Highlights** As 9.00pm.
7.00 **NBC's ProFootballTalk** American football discussion.
9.00 **NFL Highlights** New York Jets v Cleveland Browns: Action from the week two clash at MetLife Stadium in East Rutherford.
10.00 **Fishing: Hooked on Africa**
10.30 **Darts Gold**
11.00 **Sporting Records**
11.30 **Fishing: Hooked on Africa**
12.00 M'T **NFL: America's Game**
1.00 AM **Super League Gold**
2.00 **NFL – Greatest Games**
3.30 **Legends of Darts**
4.00 **Sporting Records**
5.00 **to 6.00** AM **Sporting Greats**

Sky Sports Mix

121 121 819 | 520 510

6.00 AM **Good Morning Sports Fans Bitesize** The latest sports news.
7.00 **Good Morning Sports Fans**
9.00 **Sporting Records**
9.30 **Game Changers: Ashes Special**
10.00 **NFL: America's Game**
11.00 **Sporting Greats**
12.00 NOON **Great Sporting Moments** Iconic moments.
1.00 PM **Sporting Records**
1.30 **My Icon**
2.00 **NFL: A Football Life**
3.00 **My Icon**
4.00 **Game Changers: Ashes Special**
4.30 **Great Sporting Moments**
5.30 **Soccer AM: The Best Bits**
6.00 **Sportswomen**
6.30 **Soccer AM: The Best Bits**
7.00 **NFL Highlights** New York Jets v Cleveland Browns: Action from the week two clash at MetLife Stadium in East Rutherford.
8.00 **Sportswomen**
8.30 **Soccer AM: The Best Bits**
9.00 **NFL Highlights** As 7.00pm.
10.00 **My Icon**
10.30 **Soccer AM: The Best Bits**
11.00 **Sporting Records**
11.30 **Soccer AM: The Best Bits**
12.00 M'T **to 6.00** AM **Mix Shorts: Masterclasses**

BT Sport/ESPN

423/426 872 | 530 | 411 434

6.00 AM **Around the Horn**
6.30 **ESPN FC** Football news.
7.00 **Pardon the Interruption**
7.30 **MLB: Orioles @ Tigers**
10.30 LIVE **FFA Cup Hume City v Central Coast Mariners.** The quarter final. Kick-off **10.30am**.
12.30 PM **ESPN FC** Football news.
1.00 **Pardon the Interruption**
1.30 **Around the Horn**
2.00 **MLB** Recent MLB action.
5.00 **MLB: Caps Off**
5.15 **ESPN FC** Football news.
5.45 LIVE **UEFA Champions League Lyon v Zenit St Petersburg.** Kick-off **5.55pm**.
8.00 LIVE **UEFA Champions League Borussia Dortmund v Barcelona.** Kick-off **8.00pm**.
10.00 **30 for 30** Documentary series.
12.00 M'T LIVE **MLB** Coverage of a Major League Baseball game.
3.30 AM **MLB's Best**
4.00 **Red Bull Air Race Magazine**
5.00 **to 6.00** AM **College Football**

Eurosport 1

410 410 864 | 523 521 | 412 435

7.00 AM **WATTS**
7.20 **Volleyball: European Championships**
7.30 **Cycling: La Madrid Challenge**
8.30 **Cycling: Vuelta a España**
9.30 **Archery World Cup**
10.30 **Cyclo-Cross** From Iowa.
11.30 **Cycling: Quebec Grand Prix**
12.30 PM **Cycling: Tour of Britain**
1.30 **Cycling: Vuelta a España**
2.30 **Athletics: Diamond League**
4.00 **Triathlon: Long Course Weekend** From Pembrokeshire.
5.00 **Cycling: European Road Champs** Action from Alkmaar.
7.00 **FIA World Touring Cars** Action from Ningbo, China.
9.00 **Speedway: U21 World Championship** From Germany.
10.05 **FIA World Touring Cars**
10.35 **Test Drive**
10.50 **Horse Excellence**
11.25 **Archery World Cup**
12.25 AM **FIA World Touring Cars**
1.15 **to 7.00** AM **WATTS**

Eurosport 2

411 411 865 | 524 522 | 413 436

6.00 AM **Snooker: German Masters**
8.00 **Bennetts British Superbikes**
9.00 **Bennetts British Superbikes Extra** Action from Oulton Park.
10.00 **World Superbikes**
11.00 **Masters Snooker**
1.00 PM **Darts: BDO World Trophy**
3.00 **World Superbikes** Highlights of round 10 from Portugal.
5.00 **Bennetts British Superbikes** Round nine from Oulton Park.
6.00 **Superbikes: MotoAmerica** Round six from California.
7.00 **Snooker: German Masters** Kyren Wilson v David Gilbert: The 2019 final from Berlin.
9.00 **Snooker: Shanghai Masters** Action from the final in China.
11.00 **Darts: BDO World Trophy**
1.00 AM **Cycling: Tour of Britain**
2.00 **Snooker: Northern Ireland Open** Ronnie O' Sullivan v Judd Trump: The 2018 final in Belfast.
4.00 **to 6.00** AM **Bennetts British Superbikes**

Sky Sports Arena

408 408 862 | 518 508

6.00 AM **Highlights**
9.00 **Sporting Records**
9.30 **Super League Fulltime**
10.00 **Sporting Greats**
11.00 **Super League Gold**
12.00 NOON **WWE from the Vault**
12.15 PM **WWE Slam City**
12.30 **WWE from the Vault**
1.00 **Great Sporting Moments**
2.00 **Super League Fulltime**
2.30 **Sporting Greats**
3.00 **Sporting Records**
4.00 **WWE Slam City**
4.30 **Super League Fulltime**
5.00 **WWE Smackdown**
7.00 **Super League Fulltime**
7.30 **Super League Gold**
8.00 **Sporting Records**
9.00 **WWE Raw** Wrestling action.
12.00 M'T **Great Sporting Moments**
1.00 AM LIVE **WWE Smackdown** Wrestling coverage from America.
3.00 **Sporting Records**
4.00 **Great Sporting Moments**
5.00 **to 6.00** AM **Sporting Records**

Sky Sports F1

406 406 860 | 516 506

6.00 AM **The Home of F1**
11.00 **Australian F1 GP Best Bits**
11.30 **Bahrain F1 GP Best Bits**
12.00 NOON **Chinese F1 GP Best Bits**
12.30 PM **Azerbaijan F1 GP Best Bits**
1.00 **Spanish F1 GP Best Bits**
1.30 **Monaco F1 GP Best Bits**
2.00 **Canadian F1 GP Best Bits**
2.30 **French F1 GP Best Bits**
3.00 **Austrian F1 GP Best Bits**
3.30 **British F1 GP Best Bits**
4.00 **German F1 GP Best Bits**
4.30 **Hungarian F1 GP Best Bits**
5.00 **Belgian F1 GP Best Bits**
5.30 **Italian F1 GP Best Bits**
6.00 **Formula 1** A re-run of the 2018 Singapore Grand Prix.
8.25 **Alfa Romeo 1950**
8.30 **Singapore F1 GP Best Bits**
9.00 **F1 Classic Races** A look back at the 2011 Singapore Grand Prix.
11.45 **Mattia Binotto IV**
12.00 M'T **Sir Frank – Celebrating 50 Years** A profile of Frank Williams.
1.00 **to 6.00** AM **The Home of F1**

Wednesday

18 September

Evening Planner

Football

Champions League
BT Sport 2 HD, kick-off 5.55pm; BT Sport 3 HD, kick-off 8pm
Olympiacos v Spurs and Shakhtar v Man City in another round of group starters

Documentary

Japan with Sue Perkins
BBC1 HD, 9pm (times vary)
Sue takes part in sumo wrestling, stays in a hotel run by robots and visits a business school run like a boot camp

Drama

City on a Hill
Sky Atlantic HD, 9pm
Kevin Bacon stars in the story of the 'Boston Miracle', as an FBI agent and a DA team up to curb Boston's gangs

Comedy

Comedians Giving Lectures
Dave HD, 10pm
Sara Pascoe hosts as stand-up comedians are given the titles of real lectures and present their own versions

SKY EVENING TIME	7.00PM	7.30PM	8.00PM	8.30PM	9.00PM	9.30PM	10.00PM	10.30PM
Favourites								
101 BBC1	7.00 The One Show		8.00 Celebrity MasterChef		9.00 Japan with Sue Perkins †		10.00 News; Local News	10.35 Breaking... †
102 BBC2	7.00 The Andrew...	7.30 The Repair Shop	8.00 Interior Design Masters		9.00 The Big Hospital Experiment		10.00 Better Things	10.30 Newsnight
103 ITV	7.00 Emmerdale	7.30 Coronation Street	8.00 Heathrow...	8.30 Coronation Street	9.00 Deep Water		10.00 News; Local News	
104 CHANNEL 4	7.00 News		8.00 Location, Location, Location		9.00 Grand Designs		10.00 Naked Attraction	
105 CHANNEL 5	7.00 Trucking Hell: Extreme Road Rescue		8.00 Hoarders: Buried Alive in My Bedroom		9.00 The Fall of M&S: Food to the Rescue?		10.00 The Abused	
106 SKY ONE	7.00 The Simpsons		8.00 S.W.A.T.		9.00 The Blacklist		10.00 The Reluctant...	10.30 An Idiot...
Entertainment								
116 BBC4	7.00 Beyond 100 Days	7.30 Iolo's Brecon...	8.00 Dig WW2 with Dan Snow		9.00 Raiders of the Lost Past with Janina...		10.00 Vikings	
118 ITV2	7.00 You've Been Framed! Gold		8.00 Supermarket Sweep		9.00 Singletown		10.00 Family Guy	
136 MORE4	◂ 6.55 Grand Designs		7.55 Escape to the Chateau: DIY		9.00 Outlander			10.15 24 Hours in A&E
135 E4	7.00 Hollyoaks	7.30 The Good Place	8.00 The Big Bang Theory		9.00 The 100		10.00 Ramsay's 24 Hours to Hell and Back	
107 SKY WITNESS	7.00 My Kitchen Rules: New Zealand		8.00 Criminal Minds		9.00 How to Get Away with Murder		10.00 Criminal Minds	
108 SKY ATLANTIC	7.00 CSI		8.00 Blue Bloods		9.00 City on a Hill			
110 GOLD	7.05 Open All Hours	7.40 Dad's Army			9.00 The Royle Family	9.40 Not Going Out		10.20 Two Pints of Lager...
111 DAVE	7.00 Have I Got a Bit More Old News for You		8.00 Expedition with Steve Backshall		9.00 Taskmaster		10.00 Comedians Giving...	10.40 QI XL
119 ITV3	7.00 Murder, She Wrote		8.00 Agatha Christie's Poirot				10.05 Unforgotten	
120 ITV4	7.00 The Chase		8.00 Rugby World Cup's Greatest Tries		9.00 Film: Lethal Weapon			
112 COMEDY CENTRAL	7.00 Friends				9.00 Film: There's Something About Mary			
114 SYFY	7.00 Star Trek: The Next Generation		8.00 Stargate Atlantis		9.00 Killjoys		10.00 Film: Priest	
109 W	7.00 MasterChef Australia		8.00 American Housewife		9.00 Emma Willis: Delivering Babies		10.00 Stacey Dooley Sleeps Over	
113 UNIVERSAL	7.00 NCIS		8.00 Gone		9.00 Film: The Good Shepherd			
124 FOX	7.00 NCIS				9.00 L.A.'s Finest		10.00 NCIS: New Orleans	
122 SKY ARTS	7.00 The Sixties		8.00 The Art of Architecture		9.00 Rise of the Superheroes			
Documentary								
125 DISCOVERY	7.00 Gold Rush		8.00 Combat Dealers		9.00 Mighty Ships		10.00 World's Biggest Shipbuilders	
162 ANIMAL PLANET	7.00 Pit Bulls & Parolees		8.00 India's Monkey Man Monster...		9.00 Alaska: The Last Frontier		10.00 Animal Cops Houston	
129 NAT GEO	7.00 Car SOS				9.00 Gordon Ramsay: Uncharted		10.00 Survive the Tribe	
130 HISTORY	7.00 American Pickers		8.00 Highway Thru Hell		9.00 Pirate Traders		10.00 Pawn Stars	
155 YESTERDAY	7.00 Secrets of the Railways		8.00 Abandoned Engineering		9.00 The Two Ronnies			
166 EDEN	7.00 The Blue Planet		8.00 Africa		9.00 The Life of Mammals		10.00 The Blue Planet	
Films								
301 SKY PREMIERE	◂ 6.00 The Front Runner		8.00 The Predator				10.00 Furious	
303 SKY HITS	7.00 Mamma Mia! Here We Go Again				9.00 Fantastic Beasts: The Crimes of Grindelwald			
311 SKY GREATS	◂ 6.15 Cool Runnings		8.00 Big				10.00 Speed	
305 SKY DISNEY	◂ 6.00 The Incredibles		8.00 Robin Hood			9.30 Christopher Robin		
306 SKY FAMILY	◂ 6.20 ParaNorman		8.00 Alpha			9.45 Lu Over the Wall		
307 SKY ACTION	7.00 The Karate Kid: Part III				9.00 The Karate Kid			
308 SKY COMEDY	◂ 6.05 Tropic Thunder		8.00 Holmes & Watson			9.40 Sorry to Bother You		
309 SKY THRILLER	◂ 6.00 The Vanishing		8.00 Bad Times at the El Royale					10.25 The Da Vinci Code
310 SKY DRAMA	◂ 6.25 Lucky		8.00 The Hate U Give				10.20 Titanic	
304 SKY SKY-FI	◂ 5.35 Star Wars: Episode III – Revenge of...		8.00 Star Wars: Episode IV – A New Hope					10.15 Star Wars: Episode V...
302 SKY SUPERHEROES	◂ 5.45 Iron Man 3		8.00 Thor: Ragnarok					10.15 Venom
313 FILM4	◂ 6.55 Tomorrow, When the War Began				9.00 Mike and Dave Need Wedding Dates			
315 TCM		7.15 Fort Massacre			9.00 Blade			
Sport								
401 MAIN EVENT	7.00 Sky Sports Tonight						10.00 The Debate	
402 PREMIER LEAGUE	7.00 PL World	7.30 Gillette Soccer Special						10.15 The Debate
403 FOOTBALL	7.00 EFL Goals...	7.30 Gillette Soccer Special						10.15 The Debate
404 CRICKET	7.00 Captain's Log		8.00 County Championship Cricket		9.00 Ashes in the 80s	9.30 County Championship Cricket		10.30 Ashes in the...
413 BT SPORT 1	◂ 5.30 UEFA Champions League – Live		8.00 Champions League Goals Show					10.15 MotoGP Highlights
414 BT SPORT 2	◂ 5.15 UEFA Champions League – Live		8.00 UEFA Champions League – Live: Paris Saint-Germain v Real Madrid: Parc des Princes (Kick-off 8.00)					

◂ Denotes programmes starting before 7.00pm † Regions vary

WEDNESDAY

SAVE UP TO 36%
SUBSCRIPTION OFFER: 6 ISSUES FOR £1*
Subscribe online www.tvandsatsubs.com/48AE
OR CALL 0330 3331 113 and quote code 48AE
*Your payments will then continue at £19.99 payable every three months, saving 36%

BBC1

101 101/115 801 | 101 108 | 1 101 | 101 101/106

6.00 AM **Breakfast** (S)
9.15 **Crimewatch Roadshow Live** New edition From Birmingham. (S)
10.00 **Homes Under the Hammer** (S)(R)
11.00 **Defenders UK** (S)(R)
11.45 **Close Calls: On Camera** (S)(R)
12.15 PM **Bargain Hunt** (S)(R)(AD)
1.00 **BBC News** (S)
1.30 **Local News** (S)
1.45 **Doctors** (S)(AD)
2.15 **Impossible** New edition (S)
3.00 **Escape to the Country** (S)(R)(AD)
3.45 **Garden Rescue** New edition A garden in Northampton. (S)(AD)
4.30 **Antiques Road Trip** New edition Izzie Balmer tries a sport. (S)
5.15 **Pointless** New edition (S)
6.00 **BBC News** (S)
6.30 **Local News** (S)
6.55 **Party Political Broadcast** By the Liberal Democrats. (S)

3.45 Garden Rescue

7 PM
7.00 **The One Show** Magazine show, with stories of interest from around the UK, plus celebrity guests in the studio. (S)

8 PM
8.00 **Celebrity MasterChef** New edition 8/18. The celebrities are split into two teams of two, and each duo are tasked with cooking the same dish, which must be identical in appearance and flavour. (S)(AD)
■ Continues on Friday

9 PM
9.00 **NEW SERIES Japan with Sue Perkins** 1/2. Sue Perkins embarks upon a trip around Japan, exploring a nation caught between the demands of a hi-tech future and the pull of a traditional past. *See feature, page 16* (S)(AD)

10 PM
10.00 **BBC News** (S)
10.25 **Local News** (S) Followed by **Lottery Update** (S)
10.35 **NEW TO BBC1 Breaking Fashion** 1/6. In The Style, Manchester. *Previously on BBC3 Online*. (S)
11.05 **Supermarket Secrets** 3/3. Gregg Wallace examines the ways supermarkets fight for customers' loyalty, and visits a farm claiming to produce healthier chicken at a low cost. (S)(R)(AD)
12.05 AM **Weather for the Week Ahead** Seven-day forecast. (S)
12.10 **to 6.00** AM **BBC News** (S)

BBC2

102 102/115 802 | 102 102 | 2 102 | 102 102/106

6.30 AM **Antiques Road Trip** (S)(R)
7.15 **Garden Rescue** (S)(R)(AD)
8.00 **Sign Zone: Hippos: Africa's River Giants** (S)(R)(AD)
9.00 **BBC News** (S)
10.00 **Victoria Derbyshire** (S)
11.00 **BBC Newsroom Live** (S)
12.15 PM **Politics Live** (S)
1.00 **Hardball** Quiz show. (S)(R)
1.45 **Home Away from Home** (S)(R)
2.30 **Heir Hunters** (S)(R)(AD)
3.15 **Digging for Britain** (S)(R)(AD)
4.15 **Who Do You Think You Are?** With Tamzin Outhwaite. (S)(R)(AD)
5.15 **Flog It!** In Warwickshire. (S)(R)
6.00 **Eggheads** New edition Quiz. (S)
6.30 **The Big Cook Out** New edition 2/4. Samantha Evans and Shauna Guinn celebrate Cardiff's Gujarati community with a special vegetarian cook-out. (S)

9.00 The Big Hospital Experiment

7 PM
7.00 **The Andrew Neil Show** New edition Interviews, discussion and analysis from Westminster. (S)
7.30 **The Repair Shop** Restoring a rocking chair and a ceramic bulldog. (S)(R)

8 PM
8.00 **Interior Design Masters** New edition 6/8. The four remaining designers take part in a commercial design challenge to transform two restaurants, as they look to claim their place in the semi-finals. (S)(AD)
■ Repeated tomorrow

9 PM
9.00 **The Big Hospital Experiment** New edition 3/4. The young volunteers begin their third week at the Royal Derby Hospital and Senior Nurse Karen gives them more responsibilities. (S)(AD)

10 PM
10.00 **Better Things** Series finale *Graduation:* 10/10. Max looks forward to her graduation party. (S2) (S)
10.30 **Newsnight** (S)
11.10 **Weather** (S)
11.15 **Murder, Mystery and My Family** 3/10. Examining the case against Alfred Moore, who was sentenced to death for murdering two police officers in 1951. (S)(R)(AD)
12.00 M'T **Sign Zone: China: A New World Order** (S)(R)(AD)
1.00 AM **Sign Zone: Cannabis: Miracle Medicine or Dangerous Drug?** The effects of cannabis on the brain and the body. (S)(R)(AD)
2.00 **to 6.30** AM **Previews** (S)

ITV

103 103/176 803 | 103 113/103 | 3 103 | 103 111

6.00 AM **Good Morning Britain** (S)
8.30 **Lorraine** (S)
9.25 **Judge Rinder** Real-life cases in a studio courtroom. (S)(R)
10.30 **This Morning** (S)
12.30 PM **Loose Women** (S)
1.30 **ITV News** (S)
1.55 **Local News** (S)
2.00 **Dickinson's Real Deal** A watch attracts interest in Hinckley, Leicestershire. (S)(R)
3.00 **Tenable** Five account managers from Harrogate take part. (S)(R)
4.00 **Tipping Point** New edition Game show hosted by Ben Shephard. (S)
5.00 **The Chase** New edition Quiz show hosted by Bradley Walsh. (S)
6.00 **Local News** (S)
6.25 **Party Political Broadcast** By the Liberal Democrats. (S)
6.30 **ITV News** (S)

9.00 Deep Water

7 PM
7.00 **Emmerdale** Victoria's emotions bubble over, and Marlon makes a heartfelt plea. (S)(AD)
7.30 **Coronation Street** Billy urges Sean to tread carefully around Paul. (S)(AD)

8 PM
8.00 **Heathrow: Britain's Busiest Airport** New edition 8/12. A medical emergency. (S)(AD)
8.30 **Coronation Street** Sinead accuses Daniel of wishing away her final days. (S)(AD)

9 PM
9.00 **Deep Water** Series finale 6/6. Roz finally decides to confess to Lisa about what happened between her and Wayne. Meanwhile, Kate is rushed into hospital after Fergus finds her unconscious. (S1) (S)(AD)

10 PM
10.00 **ITV News** (S)
10.30 **Local News** (S)
10.45 **Peston** Political magazine show presented by Robert Peston, featuring major interviews with members of Westminster. (S)
11.40 **The Cameron Interview** David Cameron talks to Tom Bradby about the highs and lows of his time as Prime Minister. (S)(R)
12.10 AM **Ideal World With Create and Craft**
3.00 **Go for It** Members of the public demonstrate their most unusual skills. (S)(SL)(R)
3.50 **ITV Nightscreen**
5.05 **to 6.00** AM **Judge Rinder** More real-life cases. (S)(SL)(R)

+1 hour 203 | 114 | 33 | 112

CHANNEL 4

104 104/138 803 | 104 141 | 4 104 | 104

6.30 AM **Mike & Molly** (S4) (S)(R)
7.20 **The King of Queens** (S6) (S)(R)
8.10 **Everybody Loves Raymond** (S)(R)
9.10 **Frasier** 6&7/25. (S11) (S)(R)(AD)
10.10 **Ramsay's Kitchen Nightmares USA** Past projects. (S)(R)
11.05 **Undercover Boss USA** (S)(R)
12.00 NOON **News** (S)
12.05 PM **Couples Come Dine with Me** From West Sussex. (S)(R)
1.05 **Find It, Fix It, Flog It** (S)(R)
2.10 **Countdown** New edition (S)
3.00 **A Place in the Sun: Winter Sun** Finding a home in Malta. (S)(R)
4.00 **The Great Hotel Escape** New edition In the Lake District. (S)
5.00 **Four in a Bed** (S)(R)
5.30 **Cooking Up a Fortune** New edition A new heat begins. (S)
6.00 **The Simpsons** (S)(R)(AD)
6.30 **Hollyoaks** (S)(AD)

9.00 Grand Designs

7 PM
7.00 **News** (S)

8 PM
8.00 **Location, Location, Location** New edition Kirstie Allsopp and Phil Spencer go house-hunting in Surrey. Kirstie searches for a home for newlyweds Marie and Rob, while Phil helps retired couple Kay and Robert. (S)

9 PM
9.00 **Grand Designs** New edition Kevin McCloud follows the progress of a dual-purpose family and wheelchair-friendly home, built by design engineer and former Paralympic swimmer Mark Butler. (S)(AD)

10 PM
10.00 **Naked Attraction** New edition 5/5. Andy, a rugby player from Coventry, and 22-year-old transgender woman Amira take part in the dating show. Hosted by Anna Richardson. (S)(AD)
■ Repeated on Friday
11.05 **The Sex Clinic** 5/6. (S)(R)(AD)
12.10 AM **Gogglebox** (S)(R)(AD)
1.05 **Ramsay's Kitchen Nightmares USA** From New Jersey. (S)(R)
1.55 **FILM The Guest** Thriller starring Dan Stevens and Maika Monroe. (S)(SL) (2014, 15, 100min) ★★★★
3.35 **Come Dine with Me** (S)(R)
4.30 **Gok's Fill Your House for Free** From Kent. (S)(SL)(R)(AD)
5.25 **Star Boot Sale** (S)(SL)(R)
5.50 **to 6.30** AM **Countdown** (S)(R)

+1 hour 204 | 142 | 15 | 109 | 121

(S) Subtitles (SL) Signing (R) Repeat (AD) Audio Description

CHANNEL 5

105 105 805 | 105 150 | 5 105 | 105 105

6.00 AM **Milkshake!**
9.15 **Jeremy Vine** (S)
11.15 **GPs: Behind Closed Doors** Documentary. (S)(R)(AD)
12.10 PM **News** (S)
12.15 **GPs: Behind Closed Doors** Alcohol dependance. (S)(R)
1.10 **Access** Showbiz news. (S)
1.15 **Home and Away** (S)(AD)
1.45 **Neighbours** (S)(AD)
2.15 FILM **A Mother's Fear** Drama starring Zoe Lister-Jones. (S) (2015, 12, 105min) ★★
4.00 **Friends** 17&18/25. (S3) (S)(R)
5.00 **News** (S)
5.30 **Neighbours** Mackenzie gets widespread support – with one exception. (S)(R)(AD)
6.00 **Home and Away** Maggie worries about Ben. (S)(R)(AD)
6.30 **News** (S)

1.45 Neighbours

7.00 **Trucking Hell: Extreme Road Rescue** 6/10. A lorry gets stuck in the mud in a garden in a Leicestershire village, leaving Adam and his team under pressure to get it out without causing damage. (S)(R)

8.00 **Hoarders: Buried Alive in My Bedroom** Taking a look at people whose homes are extremely cluttered due to hoarding, including a woman whose flat has been cleared by the council before. (S)(R)

9.00 NEW **The Fall of M&S: Food to the Rescue?** The inner workings of the famous retailer, which set the standard for quality clothing and introduced the UK to everything from chicken Kiev to Percy Pig. (S)(R)

10.00 **The Abused** Documentary telling the stories of Hazel and Kelly, who suffered physical abuse at the hands of their partners in Norfolk, following the police investigations into the crimes. (S)(R)

11.35 **McDonald's vs Burger King: Burger Wars** (S)(R)
12.35 AM **Criminals: On Camera** (S)(R)
1.00 **21.co.uk Live Casino Show** (S)
3.00 **Access** Showbiz news. (S)
3.10 **The Murder Next Door** (S)(R)
4.00 **Tribal Teens – Here Comes Trouble** (S)(SL)(R)
4.45 **House Doctor** (S)(SL)(R)
5.10 **House Busters** (S)(SL)(R)
5.35 **to 6.00** AM **Wildlife SOS** (SL)(R)

+1 hour 205 | 155 | 44 | 128

SKY ONE

106 106 806 | 110 109

6.00 AM **Wild Vets** (S)(R)
7.00 **Snake Boss** (S)(R)
8.00 **The Dog Whisperer** (R)
9.00 **Send in the Dogs** (S)
10.00 **The Flash** 22/23. (S4) (S)(R)
11.00 **NCIS: Los Angeles** (S)(R)
1.00 PM **Hawaii Five-0** 16&17/25. Double bill. (S8) (S)(R)
3.00 **MacGyver** 22/22. (S3) (S)(R)
4.00 **Modern Family** 18&19/22. Double bill. (S9) (S)(R)
5.00 **The Simpsons** (S)(R)
5.30 **Futurama** *Bender's Game – Part One:* Bender is addicted to *Dungeons & Dragons*. (S)(R) **6.00** *Bender's Game – Part Two:* Mom makes an offical announcement. (S)(R)
6.30 **The Simpsons** *Dead Putting Society:* A rivalry adds spice to a junior golf tournament. (S)(R)

10.00 The Reluctant Landlord

7.00 **The Simpsons** *Bart v Thanksgiving:* Bart runs away from home at Thanksgiving. (S)(R) **7.30** *Bart the Daredevil:* Bart decides to become a daredevil skateboarder and try some stunts. (S)(R)

8.00 **S.W.A.T.** *Encore:* 13/23. The team tackle militants who escaped capture months earlier after they take hostages and demand a $500million ransom from corporations they deem corrupt. (S2) (R)

9.00 **The Blacklist** New episode *Lady Luck:* 16/22. Liz and Ressler investigate a target who offers to erase gambling debts, and Red searches for the individual who turned him in to the police. (S6)

10.00 **The Reluctant Landlord** New episode 3/6. Romesh finds out why the car park is getting good reviews. (S2)
10.30 **An Idiot Abroad 2** Karl Pilkington travels along America's Route 66. (S)(R)

11.30 **A League of Their Own** With guests Lauren Steadman, Tom Allen and Rob Beckett. (R)
12.30 AM **Brassic** 5/6. (S1) (S)(R)(AD)
1.30 **Brit Cops: War on Crime** Police in Lincolnshire. (S)(R)
2.30 **The Force: North East** (S)(R)
3.30 **Road Wars** (S)(R)
4.00 **Futurama** (S)(R)
5.00 **to 6.00** AM **Motorway Patrol** (S)

+1 hour 206

LOCAL VARIATIONS

BBC1

SCOTLAND
Sky **951**, Virgin **862**, Freesat **960**
9.00-10.00pm The Papers **10.35** Japan with Sue Perkins **11.35** Breaking Fashion **12.05am** Debate Night **1.05** The Edit **1.20** Weather **1.25-6.00am** BBC News

N. IRELAND
Sky **953**, Virgin **863**, Freesat **957**
10.35pm Nolan Live **11.35** Breaking Fashion **12.05am** Supermarket Secrets **1.05-6.00am** BBC News

WALES
Sky **952**, Virgin **864**, Freesat **964**
No variations

BBC1 North
Sky **956**, Freesat **966**
11.05pm-12.05am A Very British History: The Jews of Leeds

BBC1 West Midlands
Sky **959**, Freesat **963**
11.05pm-12.05am A Very British History: The First Black Brummies

BBC1 East Midlands
Sky **960**, Freesat **952**
11.05pm-12.05am A Very British History: Ugandan Asians

BBC1 East
Sky **101**/**961**
11.05pm-12.05am A Very British History: Romany Gypsies

BBC2

N. IRELAND
Sky **972**, Freesat **969**
11.15pm True North: Strippograms: Bras, Baby Oil and Balaclavas **11.55pm-12.00m't** Wild on Water – Strangford Seals

WALES Sky **971**, Freesat **971**
11.15pm It's My Shout **11.25pm-12.00m't** Coast

ITV

WALES
8.00-8.30pm Lest We Forget

S4C

Sky **134**, Virgin **166**, Freesat **120**
6.00am Cyw **11.00** Clwb Cwtsh **12.00noon** Newyddion **12.05pm** Gwlad Beirdd **12.30** Heno **1.00** Iolo ac Indiaid America **2.00** Newyddion **2.05** Prynhawn Da **3.00** Newyddion **3.05** Y Ty Arian **4.00** Cyw Byw **5.00** Stwnsh **6.00** Newyddion **6.05** Beicio Mynydd: Red Bull Hardline Cymru **7.00** Heno **8.00** Pobol y Cwm **8.55** Chwedloni: Cwpan Rybgi'r Byd **9.00** Newyddion **9.30** Cwpan Rybi'r Byd 2019: Sushi, Sake a Rygbi **10.30** Rygbi Pawb **11.15pm-12.20am** Cwpan Rygbi'r Byd

TV&Satellite week
More channels than any other TV magazine

BBC4

116 116 | 107 | 9/82 | 106 | 173 107

BBC4 programmes start at 7.00pm

7.00 PM **Beyond 100 Days** Followed by **Weather**
7.30 **Iolo's Brecon Beacons: Winter** 1/4. Iolo Williams braves the elements to explore the Brecon Beacons.
8.00 **Dig WW2 with Dan Snow** 1/3. The historian explores Northern Ireland's role in World War Two.
9.00 **Raiders of the Lost Past with Janina Ramirez** Series finale 3/3. Dr Janina Ramirez heads to Mexico to investigate the discovery of a lost civilisation by husband-and-wife explorer team Matthew and Marion Stirling.
10.00 **Vikings** 2/3. The Norse warriors' trading empire.
11.00 **Stories from the Dark Earth: Meet the Ancestors Revisited** Archaeologist Julian Richards revisits some of his most important digs.
12.00 M'T **Sicily: Wonder of the Mediterranean**
1.00 **to 3.55** AM **Peaky Blinders**

ITV2

118 118 816 | 115 176 | 6 | 113

6.00 AM **The Funniest Animals**
6.20 **Guinness World Records**
6.45 **You've Been Framed!**
7.10 **Dinner Date**
8.00 **Emmerdale**
8.30 **You've Been Framed!**
9.25 **Ellen DeGeneres Show**
10.25 **Superstore**
11.15 **Dress to Impress**
12.15 PM **Emmerdale**
12.45 **You've Been Framed!**
1.50 **The Ellen DeGeneres Show** New edition
2.45 **Supermarket Sweep**
3.50 **Dinner Date**
4.50 **Dress to Impress**
5.50 **Take Me Out**
7.00 **You've Been Framed! Gold** Double bill of clips.
8.00 **Supermarket Sweep** New edition 8/20. Game show.
9.00 **Singletown** New edition Sophie jets off to Spain for a romantic make-or-break weekend with Mason.
10.00 **Family Guy** *The Kiss Seen Around the World:* 8/22. Meg's first kiss is broadcast on television. (S3) **10.30** *Wasted Talent:* 20/21. Peter and his friends tour a local brewery. (S2)
11.05 **Family Guy**
11.30 **American Dad!**
12.30 AM **The Cleveland Show**
12.55 **Superstore**
1.50 **to 2.20** AM **Totally Bonkers Guinness World Records**

+1 hour 218 | 116 | 27 | 114

MORE4

136 136 830 | 147 195 | 18 | 124

8.55 AM **A Place in the Sun: Winter Sun** Double bill.
10.55 **Kirstie and Phil's Love It or List It** In Bradford.
12.00 NOON **Escape to the Chateau**
1.05 PM **Come Dine with Me**
3.50 **Ugly House to Lovely House with George Clarke**
4.50 **The Secret Life of the Zoo** Transporting a giraffe.
5.55 **The Supervet**
6.55 **Grand Designs** A couple attempt to build Britain's first hypoallergenic house in south-west London.
7.55 **Escape to the Chateau: DIY** Nicole and Stephan make a drastic decision and plan a party to celebrate the renovation of the main hall.
9.00 **Outlander** New episode *Uncharted:* 11/13. Claire washes up on a seemingly deserted island, while navigating treacherous waters has crippled the *Artemis*, so Jamie devises a joyful moment for his crew. (S3)
10.15 **24 Hours in A&E** A young man has a severe reaction to a recreational drug.
11.20 **8 Out of 10 Cats Does Countdown** With Roisin Conaty and Joe Lycett.
12.25 AM **The Secret Life of the Zoo** As shown at 4.50pm.
1.25 **The Supervet**
2.25 **24 Hours in A&E**
3.30 **to 3.55** AM **Food Unwrapped**

+1 hour 236 | 196 | 86 | 125

E4

135 135 829 | 106 145 | 13 | 122

6.00 AM **Hollyoaks**
7.00 **How I Met Your Mother**
8.00 **Melissa & Joey**
9.00 **Baby Daddy**
10.00 **The Big Bang Theory**
11.00 **Speechless**
12.00 NOON **Brooklyn Nine-Nine**
1.00 PM **The Big Bang Theory**
2.00 **Melissa & Joey**
3.00 **Baby Daddy**
4.00 **Brooklyn Nine-Nine**
5.00 **The Goldbergs**
6.00 **The Big Bang Theory** 4&5/24. Double bill. (S8)
7.00 **Hollyoaks** Ste struggles to keep his emotions in check.
7.30 **The Good Place** 3/13. Chidi starts giving Eleanor formal lessons in ethics. (S1)
8.00 **The Big Bang Theory** (S8)
9.00 **The 100** New episode *The Children of Gabriel:* 3/13. A mission to retrieve the transport ship brings a new threat to the attention of Bellamy and Octavia. (S6)
10.00 **Ramsay's 24 Hours to Hell and Back** The chef tries to improve a Caribbean fusion restaurant in LA.
11.00 **The Big Bang Theory**
12.00 M'T **First Dates**
1.10 AM **Tattoo Fixers: Extreme**
2.10 **Ramsay's 24 Hours to Hell and Back**
3.00 **The 100** As 9.00pm.
3.50 **The Big Bang Theory**
4.30 **How I Met Your Mother**
5.15 **to 6.00** AM **Schooled**

+1 hour 235 | 146 | 28 | 123

Facebook.com/TVSatelliteWeekMagazine

★★★★★ Excellent ★★★★ Very Good ★★★ Good ★★ Average ★ Poor

WEDNESDAY Entertainment

Wednesday

Sky Witness

107 107 807 112 111

6.00 AM **Motorway Patrol**
7.00 **UK Border Force**
8.00 **Nothing to Declare**
9.00 **Criminal Minds** 16/22. (S1)
10.00 **CSI** 13/22. (S1)
11.00 **Road Wars**
12.00 NOON **Brit Cops: Law & Disorder**
1.00 PM **Sun, Sea and A&E**
2.00 **Motorway Patrol**
3.00 **Road Wars**
4.00 **Nothing to Declare**
5.00 **UK Border Force**
6.00 **Canada's Front Line**

9.00 How to Get Away with...

7 PM

7.00 **My Kitchen Rules: New Zealand** New edition The remaining teams take part in the sudden-death semi-final rounds.

8 PM

8.00 **Criminal Minds** *Big Sea:* 23/24. The remains of several bodies are found buried in the ocean floor off the Florida coast. (S6)

9 PM

9.00 **How to Get Away with Murder** New episode *Where Are Your Parents?* 13/15. Annalise gathers everyone together. (S5)

10 PM

10.00 **Criminal Minds** *The Wheels on the Bus:* 8/24. Kidnappers seize control of a school bus and disappear. (S8)
11.00 **Criminal Minds** 17/24. (S8)
12.00 M'T **CSI** 13/23. Grissom tries to identify a bomber. (S1)
1.00 AM **FBI** 7/22. (S1)
2.00 **Criminal Minds** (S6)
3.00 **Brit Cops: War on Crime**
4.00 **Road Wars**
5.00 **to 6.00** AM **The Real A&E**

+1 hour 207 140

Sky Atlantic

108 108 808

6.00 AM **The British**
7.00 **Richard E Grant's Hotel Secrets** Exploring Venice.
8.00 **Urban Secrets**
9.00 **Discovering: Richard Harris**
10.00 **The West Wing** (S6)
12.00 NOON **Without a Trace** (S5)
2.00 PM **Blue Bloods** 19/22. (S1)
3.00 **The West Wing** (S6)
5.00 **Without a Trace** 10/24. A woman with just one month to live disappears. **6.00** 11/24. A school basketball star disappears. (S5)

9.00 City on a Hill

7.00 **CSI** *Lost and Found:* 21/23. A woman is suspected of murdering her husband and children. (S10)

8.00 **Blue Bloods** *All That Glitters:* 20/22. Danny investigates the death of a tourist, and Frank must fend off the media. (S1)

9.00 **NEW SERIES City on a Hill** *The Night Flynn Sent The Cops on the Ice:* 1/10. American crime drama. *See feature, page 6*

10.10 **City on a Hill** New episode *What They Saw in Southie High:* 2/10. The team open an investigation into a missing person. (S1)
11.15 **The Loudest Voice** 3/7. Roger clashes with his boss. **12.15** 4/7. Roger hires Joe Lindsley to be an editor. (S1)
1.15 **Euphoria** (S1)
2.25 **Dexter** 7/12. (S2)
3.35 **Girls** (S5)
4.10 **to 6.00** AM **The West Wing**

+1 hour 208

GOLD

110 110 810 124 310 392

7.25 AM **Lucky Feller**
7.55 **A Sharp Intake of Breath**
9.00 **Chef!**
9.35 **As Time Goes By**
10.15 **Last of the Summer Wine**
12.10 PM **2point4 Children**
12.50 **Chef!**
1.25 **Hi-de-Hi!**
2.00 **Keeping Up Appearances**
2.40 **Open All Hours**
3.20 **Last of the Summer Wine**
5.10 **2point4 Children**
5.50 **Hi-de-Hi!**
6.30 **Keeping Up Appearances**

7.00 Open All Hours

7.05 **Open All Hours** Nurse Gladys Emmanuel's washing machine breaks.
7.40 **Dad's Army** Frazer is asked to look after the platoon's Lewis gun, but he misplaces the spring. **8.20** The platoon acquire a boat, planning to use it for coastal patrols.

9.00 **The Royle Family** The relatives gather for Sunday lunch.
9.40 **Not Going Out** Lee tries to prove his manliness on a camping trip.
10.20 **Two Pints of Lager and a Packet of Crisps** Gaz has a party to mark his 30th birthday.
11.00 **Live at Apollo**
12.00 M'T **Not Going Out**
12.40 **Early Doors**
1.15 **The Royal Family**
2.25 **Two Pints of Lager and a Packet of Crisps**
3.00 **Two Doors Down**
3.30 **to 4.00** AM **Early Doors**

+1 hour 210 194

ITV3

119 119 817 117 177 10 115

6.00 AM **Classic Coronation Street**
6.50 **Heartbeat**
7.50 **Murder, She Wrote**
8.45 **On the Buses**
9.50 **Rising Damp**
10.20 **The Darling Buds of May**
11.30 **Agatha Christie's Poirot**
12.40 PM **Heartbeat** As 5.55pm.
1.45 **Classic Emmerdale**
2.50 **Classic Coronation Street**
3.55 **Midsomer Murders**
5.55 **Heartbeat** *Where There's Muck:* An armed robber targets the auction house.

11.05 Unforgotten

7.00 **Murder, She Wrote** *Southern Double-Cross:* Jessica learns that she may be entitled to a land claim in Australia.

8.00 **Agatha Christie's Poirot** *Evil Under the Sun:* The detective heads for the coast of Devon for a well-earned rest – but his relaxation is ruined by the discovery of a body on the beach.

10.05 **Unforgotten** 1/6. The body of a teenager who went missing at the turn of the millennium is found at a building site. (S3)
11.05 **Unforgotten** 2/6. Cassie and Sunny go in search of Hayley's family, while a detective who was involved in the original investigation offers his thoughts on why her disappearance remained unsolved. (S3)
12.10 **to 2.10** AM **Law & Order: UK**

+1 hour 219 174 34 116

ITV4

120 120 818 118 178 24 117

6.00 AM **Only When I Laugh**
6.25 **The Saint**
7.15 **Kojak**
8.10 **Quincy ME**
9.15 **Minder**
10.20 **The Sweeney**
11.25 **The Professionals**
12.30 PM **The Saint**
1.35 **Kojak**
2.45 **Quincy ME**
3.45 **Minder**
4.50 **The Professionals**
5.55 **The Sweeney** *Trust Red:* A thief dies during a robbery.

11.15 Executive Decision

7.00 **The Chase** Four contestants work as a team to take on ruthless quiz genius The Chaser and secure a cash prize.

8.00 **NEW Rugby World Cup's Greatest Tries** A look back at some of the tournament's most memorable tries.

9.00 **FILM Lethal Weapon** Action thriller starring Mel Gibson and Danny Glover. A volatile undercover cop and his unwilling new partner take on a drugs gang. With Gary Busey. (1987, 18, 110min) ★★★★
SEX ●●● VIOLENCE ●●● LANG ●●●

11.15 **FILM Executive Decision** Action thriller starring Kurt Russell. A US special forces team try to thwart a gang of terrorists that have taken over a Washington-bound 747. (1996, 15, 132min) ★★★
1.55 **to 2.45** AM **The Americans**

+1 hour 220 175 154

SUBSCRIPTION OFFER
Get 6 issues for only £1

Subscribe online at tvandsatsubs.com/43AU
or call 0330 333 1113 and quote code XTS-43AU

Sky Two

151 121

7.00 AM **America's Next Top Model**
8.00 **60 Minute Makeover**
10.00 **My Kitchen Rules: Australia** Double bill.
12.30 PM **Monkey Business**
1.00 **The Dog Whisperer**
2.00 **It's Me or the Dog**
3.00 **Babylon 5** 23/23. (S1)
4.00 **The Chase USA**
5.00 **The Crystal Maze**
6.00 **Stargate SG-1** (S6)
8.00 **Duck Quacks Don't Echo** With Russell Kane and Sarah Millican.
9.00 **Trollied** Four episodes of the sitcom. (S3)
11.00 **Sun, Sea and A&E**
12.00 M'T **The Blacklist** (S6)
1.00 AM **The Reluctant Landlord** 3/6. (S2)
1.30 **How to Get Away with Murder** 13/15. (S5)
2.30 **Duck Quacks Don't Echo** As 8.00pm.
3.30 **Animal House**
4.00 **Monkey Business**
5.00 **to 6.00** AM **The Chase USA**

Pick

152 123 11 144

7.00 AM **Nothing to Declare**
8.00 **UK Border Force**
9.00 **Border Patrol**
10.00 **Police Ten 7**
11.00 **Police Force: Australia**
12.00 NOON **Road Wars**
1.00 PM **Banged Up Abroad**
2.00 **Canada's Front Line**
3.00 **Nothing to Declare**
4.00 **Stop, Search, Seize**
5.00 **Without a Trace** (S2)
6.00 **Stargate SG-1** (S2)
7.00 **Hawaii Five-0** (S1)
8.00 **MacGyver** 8/21. (S1)
9.00 **The Murder Detectives**
10.00 **Paramedics**
11.00 **Murders That Shocked the Nation**
12.00 M'T **Banged Up Abroad**
1.00 AM **Brit Cops: Law & Disorder**
2.00 **Road Wars**
3.00 **Border Patrol**
4.00 **Highway Patrol**
4.30 **Motorway Patrol**
5.00 **to 6.00** AM **Nothing to Declare**

+1 hour 252 92 145

Dave

111 111 811 127 227 19 157

7.10 AM **Projects in the House** DIY show.
8.00 **American Pickers**
9.00 **Storage Hunters**
10.00 **American Pickers**
11.00 **Storage Hunters**
12.00 NOON **American Pickers**
1.00 PM **Top Gear**
2.00 **Cops UK: Bodycam Squad**
3.00 **Cop Car Workshop**
4.00 **Timber Kings**
5.00 **Top Gear**
7.00 **Have I Got a Bit More Old News for You**
8.00 **Expedition with Steve Backshall**
9.00 **Taskmaster** New edition 3/10. (S9)
10.00 **NEW SERIES Comedians Giving Lectures** 1/8.
10.40 **QI XL** With Nish Kumar.
11.40 **Would I Lie to You?**
1.00 AM **Mock the Week**
1.40 **Live at the Apollo**
2.45 **QI XL** With Holly Walsh.
3.35 **to 4.00** AM **The Indestructibles**

+1 hour 211 131 79

Comedy Central

112 112 812 132 181 307 370

8.00 AM **The Fresh Prince of Bel Air** 15&16/25. (S1)
9.00 **The Office (US)**
11.00 **Friends**
1.00 PM **Friends** (S8)
4.00 **My Wife and Kids** (S3)
5.00 **Friends** (S8&9)
8.00 **Friends** 3/24. Phoebe and Joey agree to find dates for each other. **8.30** 4/24. Monica makes a discovery. (S9)
9.00 **FILM There's Something About Mary** Comedy with Cameron Diaz, Ben Stiller. and Matt Dillon. (1998, 15, 119min) ★★★★
11.30 **Friends** (S2)
12.30 AM **Friends** (S3)
2.00 **RuPaul's Drag Race** New edition 12/14.
3.25 **RuPaul's Drag Race: Untucked!** New edition
3.50 **The Daily Show**
4.10 **to 5.00** AM **The Fresh Prince of Bel Air**

+1 hour 212 133

ITV Be

131 119 179 26 118

6.00 AM **Married to Medicine**
6.45 **Million Dollar Listing: LA**
7.30 **Income Property**
8.00 **Buying and Selling**
9.00 **LittleBe**
12.00 NOON **Income Property**
12.25 PM **Real Housewives of New Jersey**
1.20 **The Bachelor**
2.20 **Married to Medicine**
3.10 **The Real Housewives of Beverly Hills**
4.05 **The Real Housewives of Atlanta** Double bill.
6.00 **Buying and Selling**
8.00 **Dinner Date**
9.00 **Sam and Billie Faiers: The Mummy Diaries** New edition Sam and Paul spend some quality one-on-one time with the two children.
10.00 **The Only Way Is Essex** Gatsby and Diags are on a mission to get fit.
11.00 **Bridezillas** New edition
12.00 M'T **to 12.55** AM **Mob Wives: The Last Stand**

+1 hour 231 120 119

★★★★★ Excellent ★★★★ Very Good ★★★ Good ★★ Average ★ Poor

Alibi

132 132 826 | 126 226 | 312 382

7.10 AM **Murdoch Mysteries**
9.00 **Sue Thomas: F.B.Eye**
10.00 **New Tricks** As 11.40pm.
11.00 **Rizzoli & Isles** 13/15. (S2)
12.00 NOON **Unforgettable** (S3)
1.00 PM **Murdoch Mysteries** (S5)
2.00 **The Doctor Blake Mysteries**
3.00 **Death in Paradise** As 10.20pm.
4.00 **Rizzoli & Isles** 1/15. (S3)
5.00 **Rush** 12/22. Lawson finds the kidnappers of a baby. (S2)
6.00 **The Guardian** 12/22. Nick returns to his old drug-taking ways. (S3)

6.00 The Guardian

7.00 **Unforgettable** *The Combination:* 2/13. Carrie and Al investigate the death of a beaten-up boxer. (S3)
8.00 **The Doctor Blake Mysteries** *Measure Twice:* 5/10. Blake is called to investigate the murder of a retired carpenter. (S5)
9.00 **Death in Paradise** *Stumped in Murder:* 4/8. The president of the local cricket club is shot dead in the middle of the pitch.
10.20 **Death in Paradise** *Wicked Wedding Night:* 2/8. Richard investigates the murder of a bride. (S1)
11.40 **New Tricks** *In Vino Veritas:* The team reopen the case of a pub landlord killed in a fire, officially ruled as suicide.
12.55 AM **Rush** 10/13. The team hunt Michael's killer. (S4)
1.55 **Sue Thomas: F.B.Eye** (S2)
2.45 **to 4.00** AM **The Guardian**

+1 hour 232 191

Syfy

114 114 814 | 135 165 | 319 375

6.00 AM **Star Trek: Voyager** (S6)
8.00 **Teleshopping**
11.00 **Merlin** (S4)
12.00 NOON **FILM Age of the Dragons** Action fantasy starring Danny Glover and Vinnie Jones. (2010, 12, 90min) ★
2.00 PM **Merlin** *Lamia:* 8/13. (S4)
3.00 **Stargate Atlantis** 16/20. (S3)
4.00 **Star Trek: Voyager** (S4)
6.00 **Star Trek: The Next Generation** *The Perfect Mate:* 21/26. A beautiful woman falls for Picard. (S5)

9.00 Killjoys

7.00 **Star Trek: The Next Generation** *Imaginary Friend:* 22/26. A girl's imaginary friend comes to life. (S5)
8.00 **Stargate Atlantis** *Sunday:* 17/20. McKay is faced with a mysterious incident when a blast rips through the city. (S3)
9.00 **Killjoys** New episode *Terraformance Anxiety:* 9/10. The Lady's terraforming plans are becoming a reality. (S5)
10.00 **FILM Priest** Post-apocalyptic fantasy thriller with Paul Bettany. (2011, 15, 87min) ★★★ SEX ●●● VIOLENCE ●●● LANG ●●●
12.00 M'T **Killjoys** As 9.00pm.
1.00 AM **Star Trek: The Next Generation** (S5)
3.00 **Siren** 15/16. (S2)
4.00 **to 6.00** AM **FILM End of the World** Comedy with Greg Grunberg and Neil Grayston. (2013, 12, 85min) ★★★

+1 hour 214 136

W

109 109 809 | 125 211 | 311 383

6.10 AM **MasterChef Australia**
7.30 **My Second Restaurant in India** Mumbai's street food.
8.00 **Tipping Point** Quiz show.
10.00 **The Bill** Police drama.
11.00 **Supernanny US**
12.00 NOON **Tipping Point**
1.00 PM **MasterChef Australia**
2.30 **Renovate My Home: Leave It to Bryan**
3.00 **My Dream Home**
4.00 **Bryan Inc** New edition Winter weather hits a project hard.
5.00 **Tipping Point** Double bill.

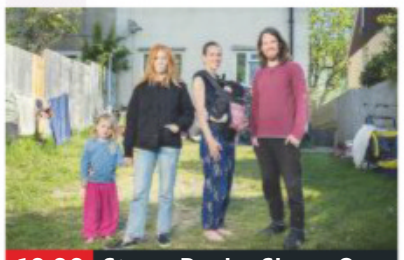
10.00 Stacey Dooley Sleeps Over

7.00 **MasterChef Australia** New edition The hopefuls each choose one ingredient which all of them must use.
8.00 **American Housewife** New episodes 11/23. Greg wants to do the taxes. **8.30** 12/23. Greg attends a self-help seminar. (S3)
9.00 **Emma Willis: Delivering Babies** 7/8. Emma meets a second-time mum, who has had a difficult time expanding her family.
10.00 **Stacey Dooley Sleeps Over** 3/6. Stacey spends time with a couple who believe their children do not need rules.
11.00 **Louis Theroux: By Reason...**
12.00 M'T **One Born: What Happened Next?**
1.00 AM **Educating Yorkshire**
1.50 **Who Do You Think You Are? USA** Memorable moments.
2.35 **to 3.00** AM **Renovate My Home: Leave It to Bryan**

+1 hour 209 190

Universal

113 113 813 | 137 164 | 320 385

8.00 AM **Numb3rs** 23/23. (S5)
9.00 **NCIS** 20&21/24. (S8)
11.00 **CSI: Miami** 11/24. (S3)
12.00 NOON **Law & Order** Four episodes of the series. (S9)
4.00 PM **NCIS** 22/24. Tony's one-time Baltimore PD partner is murdered. **5.00** 23/24. A member of the NCIS team is targeted. **6.00** 24/24. Gibbs and the team attend the funeral of a colleague before identifying the man they believe to be the port-to-port killer. (S8)

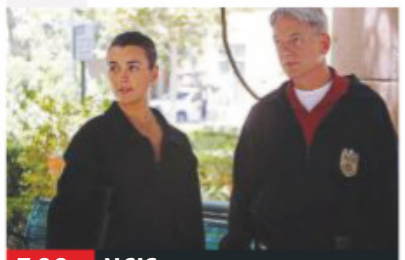
7.00 NCIS

7.00 **NCIS** *Nature of the Beast:* 1/24. Tony tries to piece together the chain of events that led to him being shot. (S9)
8.00 **Gone** *Crystal:* 3/12. A pregnant woman is kidnapped in broad daylight in front of her husband. (S1)
9.00 **FILM The Good Shepherd** Epic spy drama starring Matt Damon. An upper-class American learns the secrets of spycraft during World War Two and becomes one of the founders of the CIA. (2006, 15, 160min) ★★★★ SEX ●●● VIOLENCE ●●● LANG ●●●
12.30 AM **Rescue: Code One** A woman's head is crushed.
1.00 **Law & Order** 14/24. A government official is murdered. (S9)
2.00 **Chance** (S1)
3.00 **Gone** As 8.00pm.
4.00 **to 5.00** AM **Numb3rs**

+1 hour 213 138

FOX

124 124 821 | 157 199

8.00 AM **The Closer** 4/15. (S3)
9.00 **Bones** 18/22. (S1)
10.00 **Bull** 15/22. (S3)
11.00 **NCIS** 17/24. (S12)
12.00 NOON **Bones** 19&20/22. (S1)
2.00 PM **The Mentalist** 22/23. (S1)
3.00 **NCIS** 18/24. (S12)
4.00 **Bull** 16/22. (S3)
5.00 **Bones** 21/22. The team investigate the apparent suicide of a war protester. (S1)
6.00 **The Mentalist** 23/23. Patrick risks his life to track down Red John. (S1)

9.00 L.A'S Finest

7.00 **NCIS** *Patience:* 19/24. The investigative team receive a new lead in a 40-year-old airport bombing cold case.
8.00 **NCIS** *No Good Deed:* 20/24. DiNozzo has to work with Zoe on the case of a US Marine killed in a motorcycle accident. (S12)
9.00 **L.A.'s Finest** New episode *Thief:* 11/13. Syd and McKenna investigate a death that took place at a scenic LA park. (S1)
10.00 **NCIS: New Orleans** *X:* 13/24. The team investigate the disappearance of a navy entomologist. (S5)
11.00 **American Dad!** Double bill of the animated comedy. (S3)
12.00 M'T **Family Guy** (S8)
12.30 AM **Family Guy** (S8)
1.00 **American Dad!** (S3)
2.00 **Family Guy** (S8)
3.00 **American Dad!** (S3)
4.00 **to 5.00** AM **The Closer**

+1 hour 224 158

Wednesday

7 PM | 8 PM | 9 PM | 10 PM

Sony Channel

157 189 48 142

6.00 AM **Charlie's Angels**
7.00 **Hart to Hart**
9.00 **Highway to Heaven**
12.00 NOON **TJ Hooker** (S2)
2.00 PM **Hart to Hart** (S1)
4.00 **Murder, She Wrote**
6.00 **Charlie's Angels** *To Kill an Angel:* 7/22. Jill ends up in hospital with a gunshot wound while searching for a missing murder witness. (S1)
7.00 **M*A*S*H** Four episodes of the sitcom, including at: **8.30** 17/22. Hawkeye makes a will. (S10)
9.00 **Classic Who Wants to Be a Millionaire?** Triple bill of the big-prize quiz hosted by Chris Tarrant.
12.00 M'T **M*A*S*H** (S4)
12.30 AM **M*A*S*H** (S4)
1.00 **TJ Hooker** (S2)
3.00 **M*A*S*H** 8/24. (S1)
3.30 **The Waltons** 8/25. (S4)
4.20 **Touched by an Angel**
5.10 **to 6.00** AM **Highway to Heaven**

+1 hour 257 152

Sky Arts

122 122 820 122 206

6.00 AM **Darbar Festival**
7.00 **Auction**
7.30 **Watercolour Challenge**
8.00 **Landscape Artist of the Year 2016**
9.00 **Tales of the Unexpected**
10.00 **The South Bank Show Originals**
11.00 **Discovering**
1.00 PM **Tales of the Unexpected**
2.00 **Frank Sinatra: The Voice of America**
4.00 **The Seventies**
5.00 **Discovering**
7.00 **The Sixties**
8.00 **The Art of Architecture** New edition
9.00 **Rise of the Superheroes**
11.10 **Sting: A Free Man**
12.25 AM **Bachman**
2.05 **Agatha Christie vs Hercule Poirot**
3.20 **The Power of Women**
4.10 **Discovering: Charles Bronson**
5.00 **to 6.00** AM **Discovering: Peter O'Toole**

4seven

137 143 203 47 110 127

9.00 AM **Come Dine with Me**
11.30 **Four in a Bed**
12.00 NOON **Find It, Fix It, Drive It** A folding scooter.
1.00 PM **Undercover Boss USA** Documentary.
2.00 **Ramsay's Kitchen Nightmares USA**
3.00 **Everybody Loves Raymond** (S5)
4.00 **Frasier** 17&18/24. (S10)
5.00 **A Place in the Sun: Winter Sun**
6.00 **The Great Hotel Escape**
7.00 **Ramsay's Kitchen Nightmares USA**
8.00 **Great British Bake Off**
9.15 **Crime and Punishment**
10.20 **Sink or Swim for Stand Up to Cancer**
11.25 **The Dog House**
12.30 AM **First Dates Hotel**
1.35 **8 Out of 10 Cats Does Countdown**
2.40 **Inside Cadbury: Chocolate Secrets Unwrapped**
3.40 **Undercover Boss USA**
4.30 **to 5.00** AM **Four in a Bed**

5USA

141/169 153 21 129

9.00 AM **Catch a Contractor**
9.20 **Remington Steele** (S2)
10.10 **CSI: NY** 10/23. (S6)
11.00 **The Detail** 8/10. (S1)
12.00 NOON **The Mysteries of Laura** 10/22. (S1)
1.00 PM **Law & Order** (S9)
3.00 **Murder, She Wrote**
6.00 **Law & Order** (S10)
8.00 **NCIS: New Orleans** *Down the Rabbit Hole:* 23/24. A suspect starts a shoot out in a crowded street. (S3)
9.00 **Criminal Minds: Beyond Borders** *Made In:* 5/13. Two American entrepreneurs disappear in Bangladesh. (S2)
10.00 **Law & Order: Special Victims Unit** *Users:* 7/24. A photograph of a murder scene is leaked online. (S11)
11.00 **Law & Order: Special Victims Unit** (S11&9)
12.55 AM **Bull** (S2)
3.50 **to 4.00** AM **Access**

+1 hour 241 185 57 130

5STAR

128 151 30 131

8.00 AM **Access**
8.05 **Last Man Standing**
8.25 **Smallville** 20/21. (S1)
9.15 **Dance Moms**
11.05 **My Wife and Kids**
12.05 PM **Two and a Half Men**
2.00 **Last Man Standing**
3.00 **Neighbours**
3.30 **Home and Away**
4.00 **Fresh Prince of Bel Air**
5.00 **Two and a Half Men**
6.00 **Neighbours**
6.30 **Home and Away**
7.00 **Nightmare Tenants, Slum Landlords**
8.00 **Last Man Standing** New episode **8.30** Series finale (S7)
9.00 **NEW SERIES Airport 24/7: Thailand**
10.00 **FILM Hall Pass** Comedy. (2011, 15, 105min) ★★
12.15 AM **When Rich Kids Go Skint**
1.15 **Riverdale** (S2)
3.05 **Star** 14/18. (S2)
3.50 **to 4.00** AM **Access**

+1 hour 228 186 56

Drama

143 130 20 158

7.10 AM **Boon**
8.00 **London's Burning**
10.00 **Classic Holby City**
11.00 **The Bill**
1.00 PM **Classic EastEnders**
2.20 **Dalziel & Pascoe**
4.20 **All Creatures Great and Small**
5.20 **Birds of a Feather**
6.00 **'Allo 'Allo!**
6.40 **Waiting for God**
7.20 **Last of the Summer Wine** Nora gets her hands on Compo.
8.00 **Inspector Alleyn Mysteries** *Final Curtain:* A portrait painter reports the murder of a sitter.
10.10 **New Tricks** *Bank Robbery:* A police informant resurfaces after 17 years on the run, and claims to have information implicating a former crook-turned-celebrity in an unsolved armed robbery.
11.35 **Silent Witness**
1.55 **to 4.00** AM **Boon**

SKY HD SD | VIRGIN HD | FREEVIEW HD | FREESAT HD | BT HD

E! has moved over the page

WEDNESDAY Entertainment & Lifestyle

AMC

186 186 840 332 381

Programmes start at 1pm.

1.00 PM **Halt and Catch Fire**
2.50 **Zoom In**
3.00 FILM **The Musketeer** Swashbuckling adventure. (2001, PG, 104min) ★★★
5.00 **Halt and Catch Fire**
6.55 FILM **Radio** Fact-based drama. (2004, PG, 109min) ★★
9.00 **Hap and Leonard** *Pie a la Mojo:* 5/6. The duo go undercover at the carnival. (S2)
10.00 **Snatch** *Heavy Wears the Crown:* 7/10. (S2)
11.00 FILM **Heist** Crime thriller. (2001, 15, 107min) ★★★★
1.05 AM **Hollywood's Best Film Directors**
1.35 **Hap and Leonard** (S2)
2.30 **Snatch** As 10.00pm.
3.25 **to 5.30** AM **Halt and Catch Fire**

CBS Drama

147 197 71 134

9.00 AM **Medium** (S6)
10.00 **ER** 11/22. (S6)
11.00 **The Love Boat** (S9)
12.00 NOON **Judge Judy**
1.00 PM **Gunsmoke** (S19)
3.00 **Walker, Texas Ranger**
4.00 **Unsolved Mysteries**
6.00 **The Love Boat** (S9)
7.00 **CSI: Miami** *High Octane:* 7/24. A driver is decapitated while performing a stunt. (S5)
8.00 **Judge Judy**
9.00 **Medium** *It's a Wonderful Death:* 22/22. Tragedy strikes when Allison's tumour returns. (S6)
10.00 **CSI: Miami** *Darkroom:* 8/24. Natalia's sister becomes the victim of a kidnapping. (S5)
11.00 **The Love Boat** (S9)
12.00 M'T **Judge Judy**
1.00 AM **ER** 12/22. (S6)
2.00 **Medium** As 9.00pm.
3.00 **CSI: Miami** As 10.00pm.
4.00 **Diagnosis Murder** (S8)
5.00 **to 6.00** AM **Walker, Texas Ranger**

CBS Justice

148 192 39 137

9.00 AM **Diagnosis Murder**
11.00 **Matlock** (S5)
12.00 NOON **Perry Mason**
1.05 PM **Walker, Texas Ranger** 2/26. (S3)
2.05 **CSI: Miami** 25/25. (S4)
3.00 **NCIS** 21/25. (S6)
4.00 **NCIS: Los Angeles** (S2)
5.00 **Matlock** (S5)
6.00 **Perry Mason** (S7)
7.05 **NCIS** 15/24. (S10)
8.00 **Walker, Texas Ranger** *The Guardians.* (S3)
9.00 **Scorpion** *Kill Screen:* 13/22. Ralph discovers the location of a CIA safe house. (S1)
10.00 **NCIS: Los Angeles** *Archangel:* 13/25. The team tries to prevent a leak of information. (S2)
11.00 **NCIS** 16/24. (S10)
12.00 M'T **CSI: Miami** (S5)
1.00 AM **Scorpion** (S1)
2.00 **Gunsmoke** (S20)
3.05 **Bonanza** (S9)
4.00 **The 4400** (S4)
4.45 **to 6.00** AM **Mission: Impossible**

CBS Reality

146 148 66 135

9.00 AM **Judge Judy**
1.00 PM **Judge Judy**
7.00 **Medical Detectives** Double bill of cases.
8.00 **Written In Blood** Karin Slaughter introduces Simon to the case of 'Casanova Killer' Paul John Knowles.
9.00 **Ice Cold Killers** A man goes on a crime spree during a Winter night in Idaho.
10.00 **Evidence of Evil** New edition False claims of guilt nearly derail an investigation.
11.00 **It Takes a Killer**
12.00 M'T **Snapped: Killer Couples**
1.00 AM **Ice Cold Killers**
2.00 **Evidence of Evil**
3.00 **Teens Who Kill**
3.50 **Hoarders**
4.40 **Unsolved Mysteries**
5.30 **to 6.00** AM **Bondi Rescue**

+1 hour 246 201 67 136

Challenge

145 139 46 146

7.00 AM **Family Fortunes**
8.00 **Dale's Supermarket Sweep** Double bill.
9.00 **The Chase**
10.00 **Catchphrase**
11.00 **Take Your Pick**
12.00 NOON **Wheel of Fortune** Game show.
1.00 PM **Weakest Link**
2.00 **Family Fortunes**
3.00 **The Chase**
4.00 **Celebrity Who Wants to Be a Millionaire?**
5.00 **Bullseye**
6.00 **Weakest Link**
7.00 **Pointless Celebrities**
8.00 **The Chase** Quiz hosted by Bradley Walsh.
10.00 **Classic Who Wants to Be a Millionaire?** Big-money quiz.
11.00 **Bullseye**
12.30 AM **Bullseye**
1.00 **The Chase**
3.50 **Deal or No Deal**
5.10 **to 6.00** AM **Golden Balls**

+1 hour 245 180 147

Comedy Central Extra

127 182 308

6.00 AM **The Office (US)**
7.00 **Teleshopping**
9.00 **Friends**
11.00 **The Middle**
1.00 PM **Most Ridiculous – Weddings**
1.30 **Most Ridiculous – Animals**
2.00 **Bob's Burgers** (S5)
4.00 **Blockbusters** (S1)
5.00 **The Fresh Prince of Bel Air** Double bill. (S1)
6.00 **Impractical Jokers**
8.00 **The Office (US)** (S7)
9.00 **Friends** (S1)
10.00 **South Park**
12.00 M'T **South Park** (S11)
12.30 AM **South Park** (S3)
1.00 **Russell's Good News**
2.00 **Russell Howard Live: Wonderbox** In Bristol.
3.00 FILM **The Hungover Games** Comedy starring Ross Nathan. (2014, 18, 81min) ★★
4.30 **Are We There Yet?**
5.15 **to 6.00** AM **The Middle**

+1 hour 227

E!

123 123 834 138 289 307 386

7.00 AM **News**
8.00 **Keeping Up with the Kardashians**
10.00 **Flip It Like Disick**
11.00 **News: Daily Pop**
12.00 NOON **Revenge Body with Khloe Kardashian**
1.00 PM **Keeping Up with the Kardashians**
3.00 **Temptation Island**
4.00 **Botched**
5.00 **Keeping Up with the Kardashians**
7.00 **News** Showbiz news.
8.00 **Revenge Body with Khloe Kardashian**
9.00 **Flip It Like Disick** Willa and Benny renovate their offices.
10.00 **Keeping Up with...**
11.00 **Botched**
12.00 M'T **Keeping Up with the Kardashians**
1.00 AM **Relatively Nat & Liv**
2.00 **Teleshopping**
3.00 **Keeping Up with...**
4.00 **to 5.00** AM **News**

+1 hour 240 149

Food Network

140 291 41 148

6.00 AM **Jamie's 30 Minute Meals**
6.25 **Giada at Home**
9.00 **The Pioneer Woman**
11.00 **Great British Bake Off**
12.00 NOON **Rick Stein's Taste of the Sea**
1.00 PM **Barefoot Contessa**
2.00 **My Greatest Dishes**
3.00 **Jamie's 30 Minute...**
3.30 **30 Minute Meals**
4.00 **The Pioneer Woman**
6.00 **Bizarre Foods: Delicious Destinations**
7.00 **Great British Bake Off**
8.00 **Diners, Drive-Ins, And Dives** Double bill.
9.00 **My Greatest Dishes**
9.30 **My Greatest Dishes** New edition
10.00 **Martin: Home Comforts**
11.00 **Diners, Drive-Ins...**
12.00 M'T **Mystery Diners**
1.00 AM **Restaurant: Impossible**
2.00 **to 3.00** AM **Mystery Diners**

+1 hour 298 280

Lifetime

164 838 208 329 384

7.00 AM **Judge Judy**
1.00 PM **Storage Wars**
2.00 **Million Dollar Decorators**
3.00 **Flipping Vegas**
4.00 **Little Women: Dallas**
5.00 **Hardcore Pawn**
6.00 **Pawn Stars**
7.00 **Judge Judy**
9.00 **Little Women: LA** New edition The little women head off on a drama-packed girls trip.
10.00 **Storage Wars** Strong gales batter Desert Hot Springs, as the buyers compete. **10.30** Casey picks up a good unit In Orange.
11.00 **Hardcore Pawn** A woman sells a statue. **11.30** A fake ID puts Les in an awkward situation.
12.00 M'T **Pawn Stars**
1.00 AM **Little Women: LA**
2.00 **Storage Wars**
3.00 **to 4.00** AM **Hardcore Pawn**

Paramount Network

153 188 187 54 132

9.00 AM **Gilmore Girls**
10.50 **An Emma Fielding Mystery – Site Unseen**
12.40 PM FILM **Lethal Beauty** Thriller with Haley Webb. (2018, 12, 120min) ★★
2.25 FILM **Deadly Queen** Suspense thriller. (2018, PG, 105min) ★★
4.15 FILM **My Ex Is Watching** Thriller. (2018, 12, 90min) ★★★
6.00 **House** (S7)
8.00 **Sleepy Hollow** (S2)
8.55 **Access**
9.00 **Suits** New episode *Coral Gables:* 8/16. (S8)
10.00 FILM **Blackhat** Crime drama. (2015, 15, 128min) ★★★★
12.40 AM **The X-Files** (S9)
1.35 **Stephen King's Nightmares & Dreamscapes** (S1)
2.35 **Sleepy Hollow** (S2)
3.20 **Gilmore Girls**
5.00 **Neighbours**
5.25 **to 6.00** AM **Home and Away**

Quest

144 144 172 217 12 114 167

6.00 AM **Lake Escapes**
6.20 **Total Fishing**
7.10 **Deadliest Catch**
9.00 **Outback Truckers**
10.00 **Wheeler Dealers**
11.00 **Fantomworks**
12.00 NOON **NASA's Files**
1.00 PM **Opal Hunters**
2.00 **Deadliest Catch**
3.00 **Gold Divers: Under the Ice**
4.00 **Salvage Hunters**
5.00 **Outback Truckers**
6.00 **Wheeler Dealers**
7.00 **Outback Opal Hunters**
8.00 **Salvage Hunters**
9.00 **Salvage Hunters** New edition
10.00 **Salvage Hunters: Bitesize** New edition
10.30 **EFL on Quest**
12.00 M'T **Wheeler Dealers**
1.00 AM **Chasing Classic Cars**
2.00 **Wheels That Fail**
3.00 **Destroyed in Seconds**
4.00 **Heli-Loggers**
5.00 **to 6.00** AM **Overhaulin'**

+1 hour 244 173 76 168

Quest Red

149 215 38 169

6.00 AM **Say Yes to the Dress**
6.25 **Say Yes... Atlanta**
7.00 **Bondi Vet**
8.00 **Animal Cops Houston**
10.00 **Money for Nothing**
11.00 **Forensic Detectives**
12.00 NOON **Disappeared**
1.00 PM **Say Yes... UK**
2.00 **Say Yes to the Dress**
4.00 **Say Yes... Atlanta**
6.00 **Salvage Hunters**
7.00 **Money for Nothing** Saving items in Witley.
8.00 **My 600lb Life**
9.00 **The Bad Skin Clinic**
10.00 **My Deadly Face Tumour: Body Bizarre**
11.00 **FBI Files**
12.00 M'T **Forensic Detectives**
1.00 AM **Murder on CCTV**
2.00 **Murder Comes to Town**
3.00 **FBI Files**
3.50 **Animal Cops Phoenix**
4.40 **Bondi Vet**
5.30 **to 6.00** AM **Say Yes to the Dress**

+1 hour 249 84 170

Really

142 128 17 160

6.00 AM **Escape to the Country** In Devon.
7.00 **Cruise TV**
8.00 **Homes Under the Hammer** Double bill.
10.00 **Sheriffs Are Coming**
11.00 **Celebrity Antiques Road Trip** In Kent.
12.00 NOON **Escape to the Country** Double bill.
2.00 PM **Celebrity Fantasy Homes** In Devon.
3.00 **Homes Under the Hammer** In Derbyshire.
4.00 **Ghost Adventures**
6.00 **Celebrity Antiques Road Trip** As 11.00am.
7.00 **Antiques Road Trip**
9.00 **Helicopter ER** An athlete suffers a heart attack.
10.00 **Babies: Special Delivery**
11.00 **Helicopter ER**
12.00 M'T **Born to Kill?**
1.00 AM **Cold Justice**
2.00 **Teleshopping**
4.00 **I Survived Evil**
4.50 **to 6.00** AM **Give a Dog a Home**

Sony Crime

179 193 143

7.00 AM **Bizarre Murders**
8.00 **48 Hours: Mystery**
10.00 **Fatal Attraction**
11.00 **Body of Evidence**
1.00 PM **48 Hours: Mystery**
3.00 **Facing Evil**
4.00 **Fear Thy Neighbour**
5.00 **Fatal Attraction**
6.00 **Fatal Vows** A California couple pay the price for the pursuit of pleasure.
7.00 **Bizarre Murders**
8.30 **Bizarre Murders** A lawyer is killed by his partner, who is a con artist fugitive.
9.00 **Deadly Women** A woman obsessed with dead bodies who poisoned 10 people. **10.00** The serial bride who found murder more profitable than divorce.
11.00 **Fear Thy Neighbour**
12.00 M'T **Fatal Attraction**
1.00 AM **Deadly Women**
3.00 **to 4.00** AM **Body of Evidence**

+1 hour 279

5SELECT

159 152 55 133

9.00 AM **Access**
9.10 **100 Stone & On the Dole**
10.00 **Nightmare Tenants, Slum Landlords**
11.00 **The Dog Rescuers**
12.00 NOON **Jeremy Vine**
2.00 PM **GPs: Behind Closed Doors** Double bill.
4.00 **The Yorkshire Vet**
5.00 **The Dog Rescuers**
6.00 **GPs: Behind Closed Doors** Double bill.
8.00 **The Yorkshire Vet**
9.00 **Secrets of the Heinz Factory**
10.00 **Secrets of the McVitie's Factory**
11.05 **Help! I'm 16 but Look 60: Extraordinary People**
12.00 M'T **Nightmare Tenants, Slum Landlords**
1.00 AM **On Benefits: Could Work, Should Work**
2.00 **HMS Belfast: WW2's Great Survivor**
2.55 **to 4.00** AM **Striking Out**

5Spike

150 154 31 141

9.00 AM **The A-Team**
11.00 **Police Interceptors**
12.00 NOON **Can't Pay Special: Secrets & Lies**
1.00 PM **Can't Pay? We'll Take It Away!**
2.05 FILM **Albert RN** Wartime drama. (1953, b/w, PG, 89min) ★★
4.00 **Traffic Cops**
5.00 **The A-Team** (S4)
7.00 **Police Interceptors: The Fatal Four** Kev Salter shows presenter Rick Edwards how to spot a drunk driver.
8.00 **Police Interceptors** A monster-truck driver tries to evade officers.
9.00 FILM **Rocky** Oscar-winning drama. (1976, PG, 119min) ★★★★★
11.30 **Fights, Camera, Action!**
12.35 AM **Spartacus: Vengeance** (S3)
1.50 **Spartacus: War of the Damned** (S4)
2.55 **to 3.00** AM **Access**

+1 hour 250

TLC

133 133 827 167 168 323 377

6.00 AM **Say Yes to the Dress**
7.00 **Say Yes... Atlanta**
8.00 **Say Yes to the Dress**
9.00 **Say Yes... UK**
10.00 **90 Day Fiancé**
12.00 NOON **Dr Pimple Popper** A huge lump.
1.00 PM **Cake Boss**
2.00 **7 Little Johnstons**
4.00 **Say Yes to the Dress**
5.00 **Say Yes... Atlanta**
6.00 **Say Yes to the Dress**
7.00 **Say Yes... UK**
8.00 **90 Day Fiancé: Before the 90 Days** New edition Michael and Angela find themselves caught in the middle of a fight.
10.00 **sMothered** New edition
11.00 **Dr Pimple Popper**
12.00 M'T **90 Day Fiancé: Before the 90 Days**
2.00 AM **sMothered**
3.00 **Dr Pimple Popper**
5.00 **to 6.00** AM **Cake Boss**

+1 hour 233 169

Blaze

187 187 216 63 162

6.00 AM **Hardcore Pawn**
7.00 **Ancient Aliens**
8.00 **Conspiracy Files: Unsealed**
9.00 **Curse of Oak Island**
10.00 **American Restoration**
11.00 **Pawn Stars**
12.00 NOON **Storage Wars**
1.00 PM **Storage Wars**
2.00 **Curse of Oak Island**
3.00 **Conspiracy Files...**
4.00 **Ancient Aliens**
5.00 **Hardcore Pawn**
6.00 **American Restoration**
7.00 **Pawn Stars**
8.00 **Storage Wars**
9.00 **Ancient Aliens**
10.00 **UFO Europe: The Untold Stories**
11.00 **Storage Wars**
12.00 M'T **Pawn Stars**
12.30 AM **Pawn Stars**
1.00 **American Restoration**
2.00 **Engineering Disasters**
3.00 **Book of Secrets**
4.00 **Nightmare in Suburbia**
5.00 **to 6.00** AM **Ernie the Wildman**

★★★★★ Excellent ★★★★ Very Good ★★★ Good ★★ Average ★ Poor

Discovery

125 125 822 250 251 322 376

6.00 AM **Supertruckers**
7.00 **Airplane Repo**
8.00 **Massive Engineering Mistakes** How a highway in Germany collapsed.
9.00 **Treasure Quest: Snake Island**
10.00 **UFOs: The Lost Evidence**
11.00 **Wheeler Dealers**
12.00 NOON **Railroad Alaska**
1.00 PM **Combat Dealers**
2.00 **Alaskan Bush People**
3.00 **Bitchin' Rides**
5.00 **Diesel Brothers**
6.00 **Fast N' Loud**

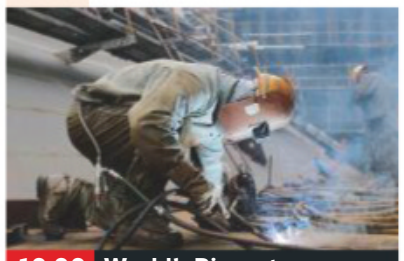

10.00 World's Biggest...

7.00 **Gold Rush** With Parker's ground totally frozen, Rick must find a way to mine the gold to pay his deposit to Tony.

8.00 **Combat Dealers** Bruce Crompton buys a rare Sherman tank in Ohio and seeks to boost its authenticity and value.

9.00 **Mighty Ships** Examining the *Northern Eagle*, a fish processing plant that raises questions about the future of fishing.

10.00 **World's Biggest Shipbuilders** The construction of the vessel's bow and stern begins in Poland.

11.00 **Wheeler Dealers** Mike finds a 1987 Mercedes 560SL.
12.00 M'T **Mighty Ships** As 9.00pm.
1.00 AM **World's Biggest Shipbuilders** As 10.00pm.
2.00 **Kindig Customs**
3.00 **Fast N' Loud Revved Up**
3.50 **Deadliest Catch**
5.30 **to 6.00** AM **How It's Made**

+1 hour 225 252

Animal Planet

162 162 836 256 257 325 378

6.00 AM **Dr Jeff: Rocky Mountain Vet** Double bill of editions.
8.00 **Animal Cops Detroit**
10.00 **Crocodile Hunter**
11.00 **Pit Bulls & Parolees**
1.00 PM **Dr Jeff: Rocky Mountain Vet** Double bill of editions.
3.00 **Pit Bulls & Parolees**
4.00 **Alaska: The Last Frontier**
5.00 **Cold Blooded Peruvian Predator: Expedition Mungo**
6.00 **Bondi Vet** A Cavalier King Charles spaniel eats a G-string. **6.30** The animal victims of a devastating cyclone in Fiji.

7.00 Pit Bulls & Parolees

7.00 **Pit Bulls & Parolees** Tia meets a family looking to adopt a new dog after losing their previous pooch to cancer.

8.00 **India's Monkey Man Monster: Expedition Mungo** The 2001 sightings of a monkey-like creature in New Delhi.

9.00 **Alaska: The Last Frontier** Atz Sr, Bonnie and Shane try to defend the head of the bay against grizzlies.

10.00 **Animal Cops Houston** The Houston SPCA follow a case to a cat's 14-year-old owner and a bottle of lighter fuel.

11.00 **Pit Bulls & Parolees**
1.00 AM **Animal Cops Houston**
2.00 **India's Monkey Man Monster: Expedition Mungo**
3.00 **Alaska: The Last Frontier**
3.50 **Predators Up Close**
4.40 **Dark Days in Monkey City**
5.10 **to 6.00** AM **Insane Pools: Off the Deep End**

+1 hour 262 258

Nat Geographic

129 129 824 266 268 317 373

8.00 AM **Air Crash Investigation**
10.00 **Ultimate Airport Dubai**
11.00 **Airport Security: Peru**
12.00 NOON **Nazi Megastructures**
1.00 PM **WWII's Greatest Raids**
2.00 **War Heroes of the Skies** The heroic stories of World War's Two's bravest pilots.
3.00 **UFOs: The Untold Stories** The tale of two pilots who allegedly saw an unusual object over Paris.
4.00 **Air Crash Investigation**
6.00 **Car SOS** Restoring a classic racing car for Stirling Moss.

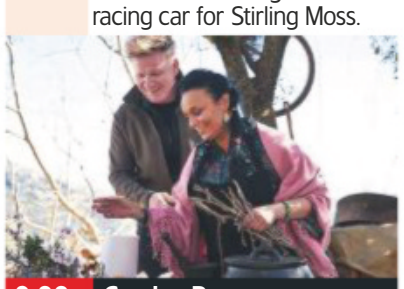

9.00 Gordon Ramsay...

7.00 **Car SOS** Fuzz and Tim enlist the help of Roger Moore for their latest project – restoring a 1964 Volvo P1800s.

8.00 **Car SOS** Fuzz and Tim Shaw restore a Toyota FJ40 Land Cruiser off-roader that developed engine problems.

9.00 **Gordon Ramsay: Uncharted** New edition Gordon learns about the secrets of ancient Berber cuisine in Morocco.

10.00 **Survive the Tribe** Hazen Audel risks his life on a remote Pacific island, learning how to hunt sharks from a canoe.

11.00 **Chasing UFOs** Possible alien interference in a NASA mission.
12.00 M'T **The 90s: The Decade That Connected Us**
1.00 AM **Air Crash Investigation**
2.00 **Air Crash Investigation**
3.00 **Car SOS**
4.00 **to 5.00** AM **Strippers: Cars for Cash**

+1 hour 229 267

History

130 130 825 270 327 379

6.00 AM **Forged in Fire**
7.00 **American Pickers**
8.00 **Pawn Stars**
9.00 **Lost Gold of WWII**
10.00 **Ancient Aliens** Crop circles.
11.00 **Pawn Stars**
12.00 NOON **Forged in Fire**
1.00 PM **Detroit Steel**
2.00 **Storage Wars** Four editions.
4.00 **Lost Gold of WWII**
5.00 **Forged in Fire** The smiths tackle six Damascus patterns. **6.00** The smiths forge the gladiator sword, a Sica sword.

9.00 Pirate Traders

7.00 **American Pickers** Mike struggles to free a sign from a tight corner and the guys strike an unlikely deal with the 'Sign Boss'.

8.00 **Highway Thru Hell** Series finale Jamie, Al, Jason and Ken reflect on some of their past recoveries over the series.

9.00 **Pirate Traders** New edition While trying to flip some jet-skis for a friend, Tony hears news of an abandoned drug plane.

10.00 **Pawn Stars** An autograph of President Abraham Lincoln. **10.30** A cowboy hat owned by Larry Hagman.

11.00 **Storage Wars**
12.00 M'T **Man at Arms: Art of War** The final task is crafting a machete for *Machete* himself – Danny Trejo.
1.00 AM **Highway Thru Hell**
2.00 **Detroit Steel**
3.00 **American Pickers**
4.00 **to 6.00** AM **Storage Wars**

+1 hour 230 271

Yesterday

155 129 25 159

6.00 AM **Napoleon: The Egyptian Campaign**
7.10 **Machines of War**
8.00 **Time Team**
10.00 **War Factories**
11.00 **Forbidden History**
12.00 NOON **Time Team**
2.00 PM **Life in the Air**
3.00 **Animal House**
4.00 **Forbidden History**
5.00 **Secrets of the Railways** The Nordland Line, the longest in Norway at 453 miles.
6.00 **War Factories**

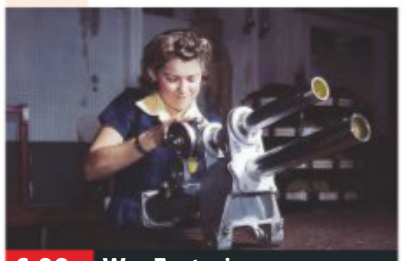

6.00 War Factories

7.00 **Secrets of the Railways** The Liverpool and Manchester Railway, which revolutionised rail travel when it opened.

8.00 **Abandoned Engineering** Abandoned projects of the space age, including the mountainside Barcroft Observatory in California.

9.00 **The Two Ronnies** Vintage sketches from Barker and Corbett. **9.50** Including an instalment of *Hampton Wick*, *Elizabeth Ah Ah* and *Ronnie Barker's Yearbook*.

10.50 **Abandoned Engineering** A World War Two aviation facility in Farnborough.

11.55 **Train Truckers** Zak and Alex face a mission to deliver a pair of classic steam locomotives for an Autumn Steam Gala at the Mid Hants Railway.
12.55 AM **War Factories** Henry Ford's plan to build a giant factory in Michigan.
1.55 **to 3.00** AM **Machines of War**

+1 hour 255 200

Wednesday

7 PM **8 PM** **9 PM** **10 PM**

Disc. History

171 262

6.00 AM **Expedition Unknown**
7.00 **Planes That Changed the World**
8.00 **Battlefield**
9.00 **Tony's World War One**
10.00 **Blowing Up History**
11.00 **Planes That Changed the World**
12.00 NOON **Treasure Quest**
1.00 PM **Expedition Unknown**
2.00 **British Treasure, American Gold**
3.00 **Battlefield**
4.00 **Tony's Wild West**
5.00 **Blowing Up History**
6.00 **Treasure Quest**
7.00 **British Treasure...**
8.00 **Expedition Unknown**
9.00 **World War II in Colour**
10.00 **Hitler's Gold**
11.00 **WWII: Witness to War**
12.00 M'T **Expedition Unknown**
1.00 AM **WWII in Colour**
2.00 **Hitler's Gold**
3.00 **WWII: Witness to War**
4.00 **to 6.00** AM **Highlights**

+1 hour 271 263

Eden

166 245 247 315 389

9.00 AM **Life of Mammals**
10.00 **The Blue Planet**
11.00 **David Attenborough's Natural Curiosities**
12.00 NOON **Natural World**
1.00 PM **The Blue Planet**
2.00 **Africa**
3.00 **The Life of Mammals**
4.00 **The Blue Planet**
5.00 **David Attenborough's Natural Curiosities**
6.00 **Natural World**
7.00 **The Blue Planet**
8.00 **Africa**
9.00 **The Life of Mammals**
10.00 **The Blue Planet**
11.00 **David Attenborough's Natural Curiosities**
12.00 M'T **Natural World**
1.00 AM **The Blue Planet**
2.00 **The Life of Mammals**
3.00 **The Blue Planet**
3.50 **Natural World**
4.40 **The Blue Planet**
5.30 **to 6.00** AM **Jungle Planet**

+1 hour 266 246

WILD

165 165 839 264 265 318 374

8.00 AM **Monster Fish**
9.00 **Wild Mongolia: Land of Extremes** Triple bill.
12.00 NOON **Wild X Files**
1.00 PM **Okavango: River Of Dreams**
2.00 **Out There With Jack Randall**
3.00 **Secrets Of The Zoo**
4.00 **Monster Fish**
6.00 **Animal Fight Club**
8.00 **Prairie Dog Dynasty** New editions A new batch of pups is born. **8.30** Food grows increasingly scarce during the dry season.
9.00 **Grit: Honey Badger Tough** Documentary about the fierce animals.
10.00 **The Monster Project**
11.00 **Wild Nordic**
12.00 M'T **Animals Gone Wild**
2.00 AM **Wild X Files**
3.00 **Okavango: River Of Dreams**
4.00 **to 5.00** AM **Out There With Jack Randall**

History 2

163 273 330 390

8.00 AM **MysteryQuest**
10.00 **Cities of the Underworld**
11.00 **Alien Files: Unsealed**
12.00 NOON **Ancient Aliens**
2.00 PM **Digging for Britain**
3.00 **MysteryQuest**
5.00 **Combat Machines**
7.00 **Alien Files: Unsealed** Dangerous fighter pilot encounters with UFOs.
8.00 **Cities of the Underworld** A secret war site in New York.
9.00 **Ancient Aliens** A Polynesian land of bizarre figures and forbidden places.
10.00 **Digging for Britain** Exploring Anglo Saxon history in Bamburgh, Northumberland.
11.00 **Battle 360**
12.00 M'T **Alien Files: Unsealed** Double bill.
1.00 AM **Ancient Aliens**
3.00 **Digging for Britain**
4.00 **to 5.00** AM **Combat Machines**

PBS America

174 276 91 155

8.00 AM **Africa's Great Civilisations**
9.10 **World's Greatest: Man Made Wonders**
10.20 **Nuremberg – Nazis on Trial**
11.35 **Africa's Great Civilisations**
12.50 PM **Nigel Marven's Wild Philippines**
1.55 **World's Greatest: Man Made Wonders**
3.10 **Nuremberg – Nazis on Trial**
4.20 **Africa's Great Civilisations**
5.35 **Nigel Marven's Wild Philippines**
6.35 **World's Greatest...**
7.50 **Nigel Marven's Wild Philippines** Series finale
9.00 **Nuremberg – Nazis on Trial** Rudolf Hess.
10.15 **Africa's Great Civilisations**
11.30 **Nigel Marven's Wild...**
12.35 **to 2.00** AM **Nuremberg – Nazis on Trial**

CI

156 156 835 209 328 380

6.00 AM **The First 48**
8.00 **Homicide Hunter**
10.00 **Unusual Suspects**
11.00 **Homicide: Hours to Kill**
12.00 NOON **Crimes That Shook Britain**
1.00 PM **A Town & Country Murder**
2.00 **999: Killer on the Line**
3.00 **Homicide Hunter**
4.00 **Unusual Suspects**
5.00 **Homicide: Hours to Kill**
6.00 **The First 48**
7.00 **Homicide Hunter**
8.00 **Motive to Murder**
9.00 **Murder for Hire** New edition
10.00 **Sex, Lies and Murder**
11.00 **Homicide Hunter**
12.00 M'T **Darkest Taboos**
1.00 AM **Murder for Hire**
2.00 **The First 48**
3.00 **Homicide Hunter**
4.00 **Unusual Suspects**
5.00 **to 6.00** AM **Homicide: Hours to Kill**

+1 hour 256 222

SKY HD SD | VIRGIN HD | FREEVIEW HD | FREESAT HD | BT HD

WEDNESDAY Films

Wednesday

Sky Premiere

301 301 842 401 501

6.00 AM **Killer Weekend** Comedy horror. (2018, 15, 85min) ★★
7.40 **Welcome to Marwen**
9.50 **The Front Runner** As 6pm.
12.00 NOON **The Predator** As 8pm.
2.00 PM **Chasing Bullitt** Biopic. (2018, 15, 90min) ★★★
3.50 **Welcome to Marwen** Drama starring Steve Carell. (2018, 12, 116min) ★★★★
6.00 **The Front Runner** Drama starring Hugh Jackman. (2018, 15, 113min) ★★★

10.00 Furious

8 PM

8.00 **The Predator** Sci-fi starring Boyd Holbrook, Trevante Rhodes and Jacob Tremblay. A band of former soldiers and a scientist attempt to defeat a savage extraterrestrial warrior. With Jacob Tremblay. (2018, 15, 107min) ★★★
SEX ●●● VIOLENCE ●●● LANG ●●●

9 PM

10 PM

10.00 PREMIERE **Furious** Historical adventure with Ilya Malakov, Aleksey Serebryakov and Aleksandr Ilin. Subtitled. (2017, 15, 107min) ★★★
See review, page 19
SEX ●●● VIOLENCE ●●● LANG ●●●

11 PM

12.10 AM **Rabbit** Horror thriller. (2017, 15, 103min) ★★★
2.00 **Riot Girls** Sci-fi thriller. (2019, 18, 81min) ★★
3.40 **Chasing Bullitt** As 2.00pm.
5.30 **to 6.00** AM **Final Score: Special**

+1 hour 312 402

Sky Disney

305 305 846 405 505

6.25 AM **Beauty and the Beast: Belle's Magical World** Animation. (1997, U) ★★
7.40 **101 Dalmatians** As 4.10pm.
9.30 **The Incredibles** As 6.00pm.
11.30 **Christopher Robin** As 9.30pm.
1.20 PM **Robin Hood** As 8.00pm.
2.50 **Basil the Great Mouse Detective** (1986) ★★★
4.10 **101 Dalmatians** Adventure. (1996, U, 102min) ★★★★
6.00 **The Incredibles** Animation. (2004, U, 120min) ★★★★★

8.00 Robin Hood

8.00 **Robin Hood** Animated adventure, with animals enacting the Sherwood Forest legend, with the voices of Peter Ustinov and Terry-Thomas. (1973, U, 80min) ★★★
SEX ●●● VIOLENCE ●●● LANG ●●●

9.30 **Christopher Robin** Comedy adventure starring Ewan McGregor. Downtrodden by the pressures of work, a family man rediscovers the joys of life. (2018, PG, 104min) ★★★
SEX ●●● VIOLENCE ●●● LANG ●●●

11.20 **Tron** Sci-fi thriller starring Jeff Bridges and Bruce Boxleitner. (1982, PG, 96min) ★★★★
1.05 AM **The Island at the Top of the World** Adventure starring Donald Sinden, David Hartman and Jacques Marin. (1974, U, 93min) ★★★
2.50 **The Santa Clause** Comedy. (1994, U, 98min) ★★★★
4.40 **to 6.10** AM **The Lion King 3: Hakuna Matata!** Animation. (2004, U, 73min) ★★★

Sky Family

306 306 847 406 506

6.45 AM **Monster Family**
8.25 **Monster House** Animation. (2006, PG, 91min) ★★★★
10.00 **ParaNorman** As 6.20pm.
11.40 **Lu Over the Wall** As 9.45pm.
1.35 PM **Cats & Dogs** As 1.35am.
3.10 **Cats & Dogs: The Revenge of Kitty Galore** Fantasy. (2010, U, 82min) ★★
4.40 **Monster Family** Animation. (2017, PG, 96min) ★★
6.20 **ParaNorman** Animation. (2012, PG, 92min) ★★★★

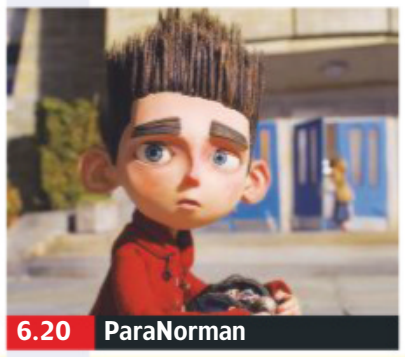
6.20 ParaNorman

8.00 **Alpha** Adventure starring Kodi Smit-McPhee. A young prehistoric man attempts to survive in the wilderness after he is left for dead by his tribe. (2018, 12, 96min) ★★★
SEX ●●● VIOLENCE ●●● LANG ●●●

9.45 **Lu Over the Wall** Animation featuring the voice of Christine Marie Cabanos. A gloomy school student's life is turned upside down after meeting a mermaid. (2017, PG, 112min) ★★★
SEX ●●● VIOLENCE ●●● LANG ●●●

11.40 **Nutty Professor II: The Klumps** Comedy sequel starring Eddie Murphy. (2000, 12, 105min) ★★★
1.35 AM **Cats & Dogs** Family comedy fantasy featuring the voice of Tobey Maguire. (2001, PG, 87min) ★★★★
3.15 **Alpha** As 8.00pm.
5.00 **to 6.35** AM **Sgt. Stubby: An Unlikely Hero** Animation with the voice of Logan Lerman. (2018, PG, 84min) ★★★

Sky Action

307 307 848 407 507

6.00 AM **The Karate Kid** As 2.45pm.
8.15 **The Karate Kid Part II** As 5pm.
10.15 **The Karate Kid: Part III** Adventure sequel, as 7.00pm.
12.15 PM **The Karate Kid** As 9pm.
2.45 **The Karate Kid** Adventure. (1984, 12, 127min) ★★★★
5.00 **The Karate Kid Part II** Adventure with Ralph Macchio. (1986, PG, 113min) ★★
7.00 **The Karate Kid: Part III** Adventure with Ralph Macchio. (1989, PG, 111min) ★

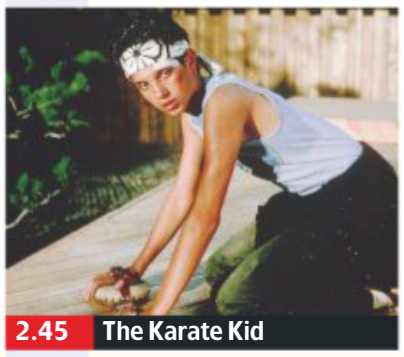
2.45 The Karate Kid

The Karate Kid: Part III (film started at 7.00pm)
SEX ●●● VIOLENCE ●●● LANG ●●●

9.00 **The Karate Kid** Martial arts family drama starring Jaden Smith and Jackie Chan. A 12-year-old boy relocates to Beijing with his widowed mother and learns kung fu in order to protect himself from a gang of bullies. (2010, PG, 140min) ★★★
SEX ●●● VIOLENCE ●●● LANG ●●●

11.30 **Inglourious Basterds** Quentin Tarantino's darkly comic World War Two action movie, with Brad Pitt, Mélanie Laurent and Christoph Waltz. (2009, 18, 152min) ★★★★
2.10 AM **Desperado** Action thriller with Antonio Banderas, Salma Hayek and Steve Buscemi. (1995, 18, 105min) ★★★
4.00 **to 6.45** AM **The Blue Max** World War One flying drama. (1966, PG, 156min) ★★★

Sky Comedy

308 308 849 408 508

7.00 AM **Look Who's Talking Too** Comedy. (1990, 12, 77min) ★
8.30 **The Top Ten Show 2019**
8.45 **American Pie: The Wedding** Comedy. (2003, 15, 96min) ★
10.30 **American Reunion** Comedy. (2012, 15, 108min) ★★
12.30 PM **Holmes & Watson** As 8pm.
2.15 **Sorry to Bother You**
4.15 **The First Wives Club** Comedy. (1996, PG, 102min) ★★★
6.05 **Tropic Thunder** Comedy. (2008, 15, 107min) ★★★★

6.05 Tropic Thunder

8.00 **Holmes & Watson** Mystery comedy starring Will Ferrell and John C Reilly. The detective duo attempt to foil a plot to kill Queen Victoria. (2018, 12, 90min) ★
SEX ●●● VIOLENCE ●●● LANG ●●●

9.40 **Sorry to Bother You** Comedy starring Lakeith Stanfield. A telemarketer finds his career takes a sinister turn after he uses his 'white voice'. With Tessa Thompson. (2018, 15, 111min) ★★★★
SEX ●●● VIOLENCE ●●● LANG ●●●

11.40 **Super Troopers 2** Comedy starring Jay Chandrasekhar. (2018, 15, 99min) ★★
1.25 AM **The Longest Yard** Comedy remake starring Adam Sandler and Chris Rock. (2005, 12, 113min) ★★
3.25 **Jackass 2.5** Slapstick comedy sequel. (2007, 18, 64min) ★
4.40 **to 6.30** AM **Did You Hear About the Morgans?** Romantic comedy. (2009, PG, 99min) ★★★

primetime

Sky Hits

303 303 844 403 503

6.45 AM **The Forgiven** (2017) ★★
8.50 **Patrick** Comedy. (2018) ★★★
10.40 **Mamma Mia! Here We Go Again** As shown at 7.00pm.
12.40 PM **Fantastic Beasts: The Crimes of Grindelwald** As 9pm.
2.55 **Aladdin Preview**
3.10 **The Exception** (2016) ★★★
5.00 **Shaun of the Dead** Comedy. (2004, 15, 99min) ★★★★
6.45 **Rocketman Preview**
7.00 **Mamma Mia! Here We Go Again** Abba-themed musical sequel starring Amanda Seyfried and Lily James. The reopening of the Hotel Bella Donna leads to a reunion. (2018, PG, 114min) ★★★
9.00 **Fantastic Beasts: The Crimes of Grindelwald** Fantasy adventure starring Eddie Redmayne and Katherine Waterston. Newt Scamander tries to scupper a sorcerer's plans. (2018, 12, 134min) ★★★
11.15 **Hotel Mumbai: Special**
11.45 **Searching** Mystery thriller. (2018, 12, 102min) ★★★★
1.30 AM **Roman J. Israel, Esq** Crime drama. (2017, 12, 122min) ★★★
3.35 **Thoroughbreds** (2017) ★★★★
5.10 **to 6.45** AM **Flying the Nest** Animation. (2018, U, 82min) ★★

Sky Greats

311 311 852 404 504

6.00 AM **Sunset Boulevard** Drama. (1950, b/w, PG) ★★★★★
8.00 **Cool Runnings** As 6.15pm.
9.50 **Big** As shown at 8.00pm.
11.35 **Tootsie** Classic comedy. (1982, 15, 116min) ★★★★
1.35 PM **The Thin Red Line** Drama. (1998, 15, 170min) ★★★★
4.30 **My Girl** Comedy. (1991, PG) ★★
6.15 **Cool Runnings** Comedy. (1993, PG, 99min) ★★★
8.00 **Big** Comedy starring Tom Hanks and Elizabeth Perkins. A 12-year-old boy turns into a 30-year-old man overnight after his wish comes true. (1988, PG, 102min) ★★★★★
10.00 **Speed** Action thriller starring Keanu Reeves, Dennis Hopper and Sandra Bullock. An LA cop tries to save the passengers on a bus that's wired to explode if it slows under 50mph. With Jeff Daniels and Joe Morton. (1994, 15, 105min) ★★★★★
12.00 M'T **Speed 2: Cruise Control** Action thriller sequel starring Sandra Bullock and Jason Patric. (1997, PG, 125min) ★★
2.15 AM **Steel Magnolias** Comedy drama starring Sally Field. (1989, PG, 115min) ★★★★
4.15 **to 6.00** AM **My Girl** As 4.30pm.

TCM Movies

315 415 416 512 526

6.20 AM **Sahara** Drama. (1943) ★★★
8.10 **Somebody Up There Likes Me** Drama. (1956, b/w, PG) ★★★★
10.40 **The Green Berets** Vietnam War drama. (1968, PG, 141min) ★
1.30 PM **Sherlock Holmes in Washington** Mystery thriller. (1943, b/w, U, 71min) ★★
3.00 **Sherlock Holmes Faces Death** Mystery. (1943, b/w, U) ★★
4.15 **Rio Bravo** (1959) ★★★★
7.15 **Fort Massacre** Western starring Joel McCrea as a cavalry sergeant leading the survivors of an Indian attack to safety. With Forrest Tucker and Susan Cabot. (1958, U, 81min) ★★
9.00 **Blade** Action adventure chiller based on the *Marvel Comics* character, starring Wesley Snipes as the half-human, half-vampire warrior Blade. With Stephen Dorff, Kris Kristofferson and N'Bushe Wright. (1998, 18, 121min) ★★★
11.30 **Stigmata** Thriller. (1999) ★★★
1.40 AM **On Deadly Ground** (1994)
3.30 **Hollywood's Best Film Directors**
4.00 **Close Up**
5.00 **to 6.00** AM **Hollywood's Best Film Directors**

+1 hour 316 417

Talking Pictures

328 445 81 306

6.00 AM **The Demi-Paradise** (1943)
8.15 **The Detectives**
9.15 **The Holly and the Ivy** (1952)
10.55 **Tawny Pipit** (1944) ★★
12.35 PM **Blackout** (1950) ★★
2.00 **Scotland Yard**
2.35 **Corridor Of Mirrors** (1948) ★★
4.35 **Glimpses: The New 'Light Orchestras' of Radio in 1939**
4.50 **Curtain Up!** Classic comedy. (1952, b/w, U, 82min) ★★★
6.30 **The One That Got Away** True-story drama of Franz von Werra, the only German prisoner of war to escape from a British camp and make it back to the Fatherland, starring Hardy Kruger and Colin Gordon. (1957, b/w, U, 110min) ★★★
8.45 **Nine, Dalmuir West**
9.00 **Widows**
10.00 **The Beauty Jungle** Drama starring Janette Scott as a manipulative beauty queen. (1963, PG, 114min) ★★
12.15 AM **The Passenger** Thriller. (1975, 12, 121min) ★★★★
2.45 **The Great Houdini** Biopic starring Paul Michael Glaser. (1976, 12, 100min) ★★
4.45 **to 6.00** AM **The Mysterious Mr Davis** Comedy drama. (1939, b/w, U, 58min) ★★

Horror

317 149 70 138

8.00 AM **The Invaders**
9.00 **Star Trek: Voyager** 7/16. (S1)
10.00 **Star Trek** 23/30. (S1)
11.00 **Satan's School for Girls** Horror chiller. (2000, 12, 84min) ★
12.50 PM **Horror Highlights**
1.00 **Child of Darkness, Child of Light** Chiller. (1991, 15) ★★
2.50 **Horror Highlights**
3.00 **Under the Dome**
4.00 **Mysterious Island** (1961) ★★★
6.00 **Star Trek** 24/30. (S1)
7.00 **Star Trek: Voyager** 8/16. (S1)
8.00 **Earth: Final Conflict** 7/22. Renee attempts to wreck Howlyn and Sandoval's plans. (S5)
9.00 **Children of the Corn** Horror thriller remake based on a Stephen King short story, starring David Anders. An unsuspecting couple drive into a small town where the children are part of a murderous cult. With Kandyse McClure. (2009, 15, 92min) ★★
10.50 **Martyrs** Horror. (2015) ★
12.35 AM **Maggie** Zombie horror. (2015, 15, 95min) ★★★
2.30 **Lake Placid 3** Horror sci-fi sequel. (2010, 18, 93min) ★★
4.20 **to 4.30** AM **Horror Highlights**

+1 hour 318 202 139

★★★★★ Excellent ★★★★ Very Good ★★★ Good ★★ Average ★ Poor

Sky Thriller

309 309 850 409 509

6.50 AM **Monsters and Men** Thriller. (2018, 15, 96min) ★★★★
8.30 **Jackals** Horror. (2017) ★★
10.00 **Gran Torino** Drama. (2008, 15, 116min) ★★★★
12.00 NOON **Bad Times at the El Royale** As 8.00pm.
2.30 PM **Breaking In** Thriller. (2018, 15, 88min) ★★
4.00 **Contraband** Action thriller. (2012, 15, 105min) ★★★
6.00 **The Vanishing** Thriller. (2019, 15, 107min) ★★★

6.00 The Vanishing

8.00 **Bad Times at the El Royale** Mystery thriller starring Jeff Bridges. In the late 1960s, several strangers, many with a secret to bury, meet by chance at a rundown Lake Tahoe hotel with a dark past. (2018, 15, 141min) ★★★★
SEX ●●● VIOLENCE ●●● LANG ●●●

10.25 **The Da Vinci Code** Conspiracy thriller with Tom Hanks. A Harvard professor and a French cryptographer solve clues about the true nature of the Holy Grail. (2006, 12, 149min) ★★★
SEX ●●● VIOLENCE ●●● LANG ●●●
12.55 AM **Con Air** Action thriller. (1997, 18, 115min) ★★
2.55 **Spinning Man** Thriller. (2018, 15, 100min) ★★★
4.40 **to 6.20** AM **Deep Family Secrets** Thriller with Richard Crenna. (1997, PG, 89min) ★★

Sky Drama

310 310 851 410 510

7.35 AM **Unlovable** Comedy. (2018, 15, 90min) ★★★
9.05 **Wonder Wheel** Woody Allen drama with Kate Winslet. (2017, 12, 101min) ★★★
10.55 **The Hate U Give** As 8.00pm.
1.15 PM **Singin' in the Rain** Classic musical starring Gene Kelly. (1952, U, 102min) ★★★★★
3.05 **Titanic** As 10.20pm.
6.25 **Lucky** Comedy with Harry Dean Stanton and David Lynch. (2018, 15, 88min) ★★★★

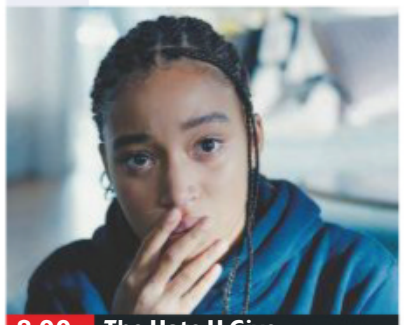
8.00 The Hate U Give

8.00 **The Hate U Give** Drama with Amandla Stenberg, Regina Hall and Russell Hornsby. When she witnesses the fatal shooting of her childhood friend by a policeman, a teenager must stand up for what is right. (2018, 12, 133min) ★★★★
SEX ●●● VIOLENCE ●●● LANG ●●●

10.20 **Titanic** Drama with Kate Winslet and Leonardo DiCaprio. A poor artist and the daughter of a wealthy family meet and fall in love on board the doomed ocean liner as it makes its maiden voyage. (1997, 12, 195min) ★★★
SEX ●●● VIOLENCE ●●● LANG ●●●
1.40 AM **Almost Famous** Rock 'n' roll drama with Patrick Fugit. (2000, 15, 126min) ★★★★
4.30 **to 6.15** AM **Apostasy** Drama starring Siobhan Finneran. (2017, PG, 95min) ★★★★

Sky Sky-Fi

304 304 845 411 511

6.00 AM **Star Wars: Episode IV – A New Hope** As 8.00pm.
8.10 **Star Wars: Episode V – The Empire Strikes Back**
10.20 **Star Wars: Episode VI – Return of the Jedi**
12.40 PM **Star Wars: Episode I – The Phantom Menace** (1999)
3.10 **Star Wars: Episode II – Attack of the Clones** (2002) ★★
5.35 **Star Wars: Episode III – Revenge of the Sith** Sci-fi. (2005, 12, 140min) ★★★★

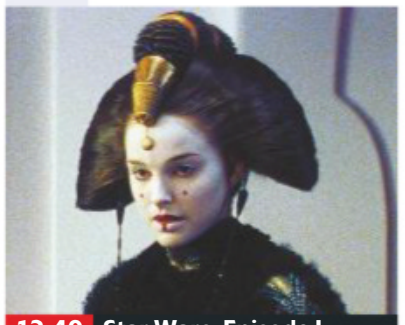
12.40 Star Wars: Episode I...

8.00 **Star Wars: Episode IV – A New Hope** Sci-fi adventure with Mark Hamill, Harrison Ford, Carrie Fisher and Alec Guinness. A young farm boy undertakes to rescue a princess and defeat an evil empire. (1977, U, 124min) ★★★★★
SEX ●●● VIOLENCE ●●● LANG ●●●

10.15 **Star Wars: Episode V – The Empire Strikes Back** Sci-fi with Harrison Ford. While Darth Vader's forces pursue the Rebel Alliance, Luke Skywalker continues his training as a Jedi knight. (1980, U, 124min) ★★★★★
SEX ●●● VIOLENCE ●●● LANG ●●●
12.30 AM **Star Wars: Episode VI – Return of the Jedi** Sci-fi. (1983, U, 133min) ★★
2.50 **War of the Worlds** Sci-fi. (2005, 12, 116min) ★★★★
4.50 **to 6.30** AM **Tron** Sci-fi thriller. (1982, PG, 96min) ★★★★

Sky Superheroes

302 302 843 412 502

6.40 AM **Superman III** Fantasy. (1983, PG, 123min) ★★★
8.50 **Catwoman** Action fantasy. (2004, 12, 104min) ★★
10.40 **The Dark Knight Rises** Fantasy. (2012, 12, 164min) ★★★★
1.25 PM **Iron Man** Action fantasy. (2008, 12, 120min) ★★★★
3.35 **Iron Man 2** Action fantasy. (2010, 12, 119min) ★★★
5.45 **Iron Man 3** Action fantasy starring Robert Downey Jr. (2013, 12, 131min) ★★★★

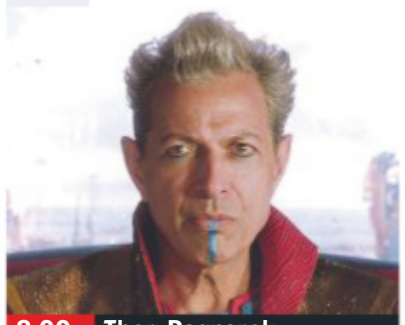
8.00 Thor: Ragnarok

8.00 **Thor: Ragnarok** Fantasy starring Chris Hemsworth, Cate Blanchett, Tom Hiddleston and Mark Ruffalo. The imprisoned warrior attempts to get back to Asgard to stop the destruction of his homeworld. (2017, 12, 130min) ★★★★
SEX ●●● VIOLENCE ●●● LANG ●●●

10.15 **Venom** Fantasy starring Tom Hardy. A journalist gains superhuman power when his body merges with an alien organism. (2018, 15, 112min) ★★★
SEX ●●● VIOLENCE ●●● LANG ●●●
12.15 AM **Kick-Ass** Comic-book thriller with Aaron Johnson. (2010, 15, 117min) ★★★
2.20 **Hellboy II: The Golden Army** Comic-book horror fantasy. (2008, 12, 119min) ★★★★
4.30 **to 6.00** AM **Batman Unlimited: Monster Mayhem** Animated adventure. (2015, PG, 76min) ★★

Film4

313 313 853 428 429 14 300

■ **Films start at 11.00am**
11.00 AM **Sorry, Wrong Number** Drama. (1948, b/w) ★★★★
12.50 PM **Support Your Local Sheriff!** Comedy Western. (1968, PG, 89min) ★★★★
2.50 **Sea of Sand** War action film. (1958, b/w, U, 97min) ★★★
4.55 **The Colditz Story** War drama. (1954, b/w, U, 97min) ★★★
6.55 **Tomorrow, When the War Began** Australian teen action film. (2010, 12, 103min) ★★★

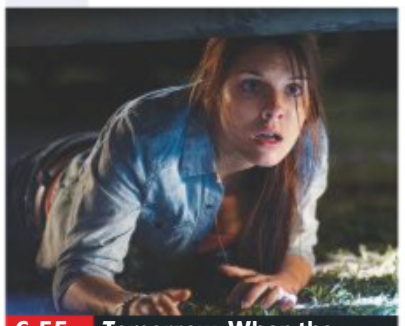
6.55 Tomorrow, When the...

8 PM **Tomorrow, When the War Began** (film started at 6.55pm)
SEX ●●● VIOLENCE ●●● LANG ●●●

9 PM **9.00** **Mike and Dave Need Wedding Dates** Comedy starring Zac Efron, Adam Devine and Anna Kendrick. Two party-loving brothers attempt to find respectable dates for their sister's wedding in Hawaii. (2016, 15, 98min) ★★
SEX ●●● VIOLENCE ●●● LANG ●●●

10 PM

11 PM **11.05** **Ted 2** Comedy sequel starring Mark Wahlberg. The foul-mouthed talking teddy bear fights a court case for the right to be legally recognised as a person. (2015, 15, 112min) ★★★
1.20 **to 3.20** AM **R.I.P.D.** Action comedy fantasy with Ryan Reynolds and Jeff Bridges. (2013, 12, 96min) ★★

+1 hour 314 430 45 301

Sony Movies Christmas

319 424 50 303

7.00 AM **Holiday Engagement**
9.00 **Christmas Eve** Comedy starring Patrick Stewart and Gary Cole. (2015, PG, 95min) ★★
11.00 **Santa Baby** Festive comedy. (2006, U, 90min) ★★
1.00 PM **An En Vogue Christmas**
3.00 **Christmas in the Clouds** Comedy. (2001, PG) ★★★
5.00 **Twice Upon a Christmas** Comedy. (2001, U, 87min) ★★

7.00 **Santa's Summer House** Comedy starring Gary Daniels. Five travellers get lost in fog, and meet an old couple who help to resolve their problems With Christopher Mitchum. (2012, PG, 90min) ★★
9.00 **An En Vogue Christmas** Drama starring Terry Ellis. Desperate to save her late father's legacy when his club is foreclosed on, Kendall and her friends put on a concert to keep it in business. (2014, U, 90min) ★★

11.00 **Santa and Pete** (1999) ★★
1.00 AM **Santa's Dog** (2011) ★★
3.00 **Holiday Engagement** Seasonal comedy. (2011, PG, 120min) ★★
5.00 **to 7.00** AM **Merry In-Laws** Comedy. (2012, PG, 120min) ★★

+1 hour 320 303 304

Sony Movies

321 425 32 302

9.00 AM **Intimate Stranger** Thriller. (2006, PG, 88min) ★★
10.50 **Sony Movie News Extra**
11.00 **Garage Sale Mystery: The Deadly Room**
12.50 PM **Sony Movie News Extra**
1.00 **Nuclear Hurricane** Sci-fi. (2007, PG, 88min) ★★
2.45 **Dragon Wars** (2007) ★★
4.30 **Ricki and the Flash** Comedy drama. (2015, 12, 99min) ★★★

6.40 **Chicago** Screen version of the hit Broadway musical, starring Renée Zellweger. In 1920s Chicago, a showgirl and a wannabe musical star become celebrities on Murderess Row. (2002, 12, 112min) ★★★★
9.00 **Bad Boys** Action comedy thriller starring Martin Lawrence and Will Smith. A bachelor cop and his married partner have to switch identities in their pursuit of heroin thieves. With Téa Leoni. (1995, 15, 118min) ★★★

11.20 **Austin Powers: International Man of Mystery** Spy spoof. (1997, 15, 95min) ★★★★
1.15 **Bad Country** Crime drama. (2014, 15, 100min) ★★
3.30 **to 6.00** AM **Gold** (1974) ★★

+1 hour 322

Sony Movies Action

323 426 40 305

6.00 AM **The Las Vegas Story** Thriller. (1952, b/w, PG) ★★
7.45 **Gunga Din** Classic adventure. (1939, b/w, U, 117min) ★★★★
10.05 **Rough Air: Danger on Flight 534** Thriller. (2001, PG) ★
12.00 NOON **M*A*S*H**
1.00 PM **Pancho Villa** (1972) ★★
2.55 **The Winds of War**
4.50 **Tunes of Glory** Drama. (1960, PG, 107min) ★★★★

7.05 **Firequake** Sci-fi disaster with Alexandra Paul and Kirsty Mitchell. A scientist tries to stop a series of devastating volcanic eruptions created by a new fuel source. With Zoe Catherine Barker. (2014, 12, 90min) ★
9.00 **Breakout** Action thriller starring Charles Bronson as a fearless pilot who takes on the seemingly impossible job of springing an innocent man from a Mexican jail. With Robert Duvall. (1975, 15, 96min) ★★

11.05 **Sniper 2** Action thriller sequel. (2002, 15, 86min) ★★★
12.50 AM **Assassins' Code** Thriller. (2011, 15, 90min) ★★
2.55 **to 4.00** AM **Future Combat Aircraft** Documentary.

+1 hour 324

Movies 24

325 419 513

7.00 AM **A Man for Every Month** Comedy. (2017, PG, 90min) ★★
9.00 **A Very Country Wedding** Drama. (2019, PG, 90min) ★★
11.00 **All of My Heart: The Wedding** Romance. (2018, PG) ★★
1.00 PM **Autumn in the Vineyard** Drama. (2016, PG, 84min) ★★
3.00 **Love, Romance and Chocolate** Romance. (2019, PG) ★★
5.00 **Flip That Romance** (2018) ★★

7.00 **Managing Manhattan** Romantic drama with Julianna Guill. The manager of a small-town fashion boutique crafts herself a new, streetwise persona. With Marc Bendavid. (2016, PG, 84min) ★★
9.00 **Love on Safari** Romance starring Lacey Chabert and Jon Cor. When a woman inherits a wildlife reserve in South Africa, the no-nonsense head ranger tries to convince her to keep it. (2018, PG, 84min) ★★

11.00 **Bridal Boot Camp** Romantic comedy. (2017, PG, 90min) ★★
1.00 AM **Like Cats and Dogs** Comedy. (2017, PG, 81min) ★★
3.00 **to 5.00** AM **Love at the Shore** Comedy. (2017, PG, 84min) ★★

+1 hour 326 420

FILMS ON OTHER CHANNELS

6pm TILL LATE

6.55 PM **Radio** *AMC* Fact-based drama with Cuba Gooding Jr. ★★
9.00 **Lethal Weapon** *ITV4* Action thriller with Mel Gibson and Danny Glover. ★★★★
9.00 **Rocky** *5Spike* Oscar-winning drama starring Sylvester Stallone. ★★★★★
9.00 **The Good Shepherd** *Universal TV* Spy drama with Matt Damon and Angelina Jolie. ★★★★
9.00 **There's Something About Mary** *Comedy Central* Black comedy with Ben Stiller. ★★★★
10.00 **Hall Pass** *5STAR* Comedy starring Owen Wilson. ★★
10.00 **Priest** *Syfy* Post-apocalyptic thriller with Paul Bettany. ★★★
10.00 **Blackhat** *Paramount Network* Crime drama starring Chris Hemsworth. ★★★★
11.00 **Heist** *AMC* Thriller with Gene Hackman. ★★★★
11.15 **Executive Decision** *ITV4* Action thriller with Kurt Russell. ★★★
1.55 AM **The Guest** *Channel 4* Thriller. (Signed) ★★★★
3.00 **The Hungover Games** *Comedy Central Extra* Comedy. ★★
4.00 **End of the World** *Syfy* Comedy starring Greg Grunberg. ★★★

WEDNESDAY Sport

SKY HD SD VIRGIN HD BT HD

18 September

Sky Sports Main Event

401 401 855 | 511 501 | 402 437

6.00 AM **Good Morning Sports Fans Bitesize** The latest sports news.
7.00 **Good Morning Sports Fans** News and views on today's early stories, a look at the back pages, a tip on today's racing and a sporting weather forecast.
10.00 **Football Centre** A round-up of the latest football news.
10.30 **LIVE County Championship Cricket** Coverage of day three of a domestic match from the penultimate round of fixtures.
6.00 PM **Sky Sports News at 6** The latest sports news and updates.
7.00 **Sky Sports Tonight** This evening's leading sports stories.
8.00 **Sky Sports Tonight** This evening's leading sports stories.
9.00 **Sky Sports Tonight** This evening's leading sports stories.
10.00 **The Debate** Discussion on the latest football news.
11.00 **Sky Sports News** A round-up of the day's talking points.
12.30 AM **LIVE Caribbean Premier League Jamaica Tallawahs v Guyana Amazon Warriors.** Coverage of the T20 match from Sabina Park in Kingston.
4.30 **to 6.00** AM **Sky Sports News**

Sky Sports Premier League

402 402 856 | 512 502

6.00 AM **PL Greatest Games**
7.00 **The Debate** Football discussion.
8.00 **Best PL Goals: Man Utd v Everton** Memorable strikes.
8.30 **Best PL Goals: Newcastle v Liverpool** Memorable goals.
9.00 **Premier League 100 Club**
10.00 **Premier League Years**
12.00 NOON **The Debate**
1.00 PM **Premier League Years**
3.00 **Premier League Best Goals**
4.00 **PL Greatest Games**
5.00 **Premier League 100 Club**
6.00 **Premier League Review** A look back at recent top-flight fixtures.
7.00 **Premier League World** A round-up of the latest news.
7.30 **Gillette Soccer Special** Pre-match reports and news of all tonight's goals as they go in.
10.15 **The Debate** Football discussion.
11.15 **Premier League World**
11.45 **PL Greatest Games**
12.00 M'T **The Debate**
1.00 AM **Premier League Years**
3.00 **PL Greatest Games**
4.00 **PL Best Goals 14/15**
5.00 **Best PL Goals: Chelsea v Arsenal** Memorable strikes.
5.30 **to 6.00** AM **Premier League 100 Club**

Sky Sports Football

403 403 857 | 513 503

6.00 AM **EFL Greatest Games**
7.00 **Football's Greatest Players**
8.00 **Football Countdowns**
9.00 **Football Years**
10.00 **EFL Play-Off Final Highlights**
11.00 **One2Eleven**
11.30 **Football's Greatest Players**
12.00 NOON **EFL Greatest Games**
12.30 PM **SPFL Greatest Games**
1.00 **Football Countdowns**
2.00 **Football Years**
3.00 **EFL Play-Off Final Highlights**
4.00 **One2Eleven**
4.30 **Football's Greatest Players**
5.00 **EFL Greatest Games**
5.30 **SPFL Greatest Games**
6.00 **MLS Round-Up Show**
6.30 **Football Years**
7.00 **EFL Goals: Leagues 1 & 2**
7.30 **Gillette Soccer Special**
10.15 **The Debate** Football discussion.
11.15 **SPFL Greatest Games**
11.30 **Football's Greatest Players**
12.00 M'T **EFL Goals: Leagues 1 & 2**
12.30 AM **Football Years**
1.00 **Football Countdowns**
2.00 **SPFL Greatest Games**
2.30 **One2Eleven**
3.00 **EFL Play-Off Final Highlights**
4.00 **EFL Greatest Games**
4.30 **Football Countdowns**
5.00 **to 6.00** AM **Highlights**

Sky Sports Cricket

404 404 858 | 514 504

6.00 AM **Ashes Memories**
7.00 **Ashes in the 80s**
7.30 **Captain's Log**
8.30 **Ashes Memories**
9.30 **County Championship Cricket**
10.25 **LIVE County Championship Cricket** Coverage of day three of a domestic match from the penultimate round of fixtures.
6.00 PM **Ashes Memories** England legend David Gower shares his memories of facing Australia.
7.00 **Captain's Log**
8.00 **County Championship Cricket** Action from the third day's play of a domestic match.
9.00 **Ashes in the 80s**
9.30 **County Championship Cricket** As shown at 8.00pm.
10.30 **Ashes in the 80s**
11.00 **County Championship Cricket** As shown at 8.00pm.
12.00 M'T **Ashes in the 80s**
12.30 AM **LIVE Caribbean Premier League Jamaica Tallawahs v Guyana Amazon Warriors.** Coverage of the T20 match from Sabina Park in Kingston.
4.30 **Ashes in the 80s**
5.00 **Best of England v Australia**
5.50 **to 6.00** AM **Ashes Greats**

Sky Sports Golf

405 405 859 | 515 505

6.00 AM **European Tour Golf**
7.00 **Golf**
8.00 **European Pro Tour Golf**
10.00 **Chronicles of a Champion Golfer** A profile of Tom Watson.
10.30 **European Challenge Tour Golf**
11.00 **European Tour Golf**
12.00 NOON **European Pro Tour Golf**
2.00 PM **Drive Time USA**
3.00 **European Tour Golf**
4.00 **LIVE Live on the Range: BMW PGA Championship** The players prepare for the event at Wentworth in Surrey.
5.30 **European Challenge Tour Golf**
6.00 **Drive Time USA**
7.00 **Inside the PGA Tour**
7.30 **Golfing World** Magazine show.
8.00 **On the Range: BMW PGA Championship** From Wentworth.
9.30 **Inside the PGA Tour**
10.00 **Golfing World** Magazine show.
10.30 **Drive Time USA** Golf news.
11.30 **European Tour Golf**
12.30 AM **Inside the PGA Tour**
1.00 **Golfing World**
1.30 **Drive Time USA**
2.30 **On the Range: BMW PGA Championship**
4.00 **PGA Tour Golf**
5.00 **to 6.00** AM **Drive Time USA**

BT Sport 1

413 413 867 | 527 | 408 430

6.00 AM **LIVE WTA Tennis** Coverage of the Toray Pan Pacific Open.
8.30 **BT Sport Score Best Bits**
9.00 **LIVE WTA Tennis** Further coverage of the Toray Pan Pacific Open from Osaka, Japan.
11.00 **Premier League Reload**
11.15 **Ladbrokes SPFL Highlights**
11.30 **Premier League Review**
12.30 PM **SGB Premiership**
2.30 **FA Women's Super League**
3.30 **BT Sport Score Best Bits**
4.00 **Premier League**
5.30 **LIVE UEFA Champions League Club Brugge v Galatasaray.** Coverage of the Group A clash at the Jan Breydel Stadium. Kick-off **5.55pm**.
8.00 **LIVE Champions League Goals Show** Tonight's goals.
10.15 **MotoGP Highlights**
11.15 **US Women Soccer League**
12.15 AM **FA Women's Super League**
1.15 **MotoGP Rewind**
1.30 **World Rallycross Highlights**
2.30 **Classic MOTD – Thrillers**
3.00 **ESPN Films: The Dotted Line**
4.00 **to 6.00** AM **LIVE WTA Tennis** Coverage of the Toray Pan Pacific Open from Osaka, Japan.

BT Sport 2

414 414 868 | 528 | 409 431

6.00 AM **LIVE WTA Tennis** Coverage of the third day's play of the Korea Open from Seoul.
10.00 **BT Sport Score Best Bits**
10.30 **UEFA Champions League Highlights** Last night's action.
11.45 **UEFA Champions League**
3.45 PM **Ladbrokes SPFL Highlights**
4.00 **UEFA Champions League Highlights** Last night's action.
5.15 **LIVE UEFA Champions League Olympiacos v Tottenham Hotspur.** The Group B clash from the Karaiskakis Stadium. Kick-off **5.55pm**.
8.00 **LIVE UEFA Champions League Paris Saint-Germain v Real Madrid.** Coverage of the Group A clash from Parc des Princes. Kick-off **8.00pm**.
10.30 **Champions League Highlights** All the goals from this evening's Champions League fixtures.
11.45 **Premier League Review**
12.45 AM **BT Sport Goals Reload**
1.00 **Premiership Rugby 7's** Action from day one of the Premiership Rugby 7's at Franklin's Gardens.
4.00 **to 6.00** AM **LIVE WTA Tennis** Coverage of the fourth day's play of the Korea Open from Seoul.

BT Sport 3

417 417 869 | 529 | 410 432

6.00 AM **Ligue 1 Highlights**
7.00 **LIVE WTA Tennis** Coverage of the third day's play of the Guangzhou Open from China.
4.00 PM **MotoGP Highlights** The Grand Prix of San Marino.
5.00 **Early Kick-Off**
5.30 **BT Sport Reload**
6.00 **Bundesliga Special**
6.30 **Premier League World** A round-up of the latest news from the Premier League.
7.00 **Premier League Reload** A catch-up from the weekend's Premier League matches.
7.15 **LIVE UEFA Champions League Shakhtar Donetsk v Manchester City.** The Group C clash at Metalist Stadium in Kharkiv. Kick-off **8.00pm**.
10.30 **Premier League World**
11.00 **FFA Cup** Melbourne City v Western Sydney Wanderers.
12.00 M'T **UEFA Champions League** Olympiacos v Tottenham Hotspur.
12.30 AM **UEFA Champions League** Shakhtar Donetsk v Man City.
2.00 **UEFA Champions League**
4.00 **MotoGP Highlights**
5.00 **BT Sport Reload**
5.30 **to 6.00** AM **BT Goals Reload**

Sky Sports Action

407 407 861 | 517 507

6.00 AM **Haye v Bellew: The Best Bits** Highlights of the 2017 bout.
7.00 **Fishing: Hooked on Africa**
7.30 **Great Sporting Moments**
8.00 **Haye v Bellew: The Best Bits**
9.00 **NFL: America's Game**
10.00 **Sporting Records**
10.30 **Fishing: Hooked on Africa**
11.00 **NFL: America's Game**
12.00 NOON **NFL: A Football Life**
1.00 PM **Sporting Records**
2.00 **Fishing: Hooked on Africa**
2.30 **Haye v Bellew: The Best Bits**
3.30 **Darts Gold**
4.30 **Sporting Records**
5.00 **Fishing: Hooked on Africa**
5.30 **Darts Gold**
6.00 **Boxing Gold**
6.30 **Fast Zone** Motorsport action.
7.00 **NBC's ProFootballTalk** American football discussion.
9.00 **Inside the Huddle**
10.00 **Motorsport Mundial**
10.30 **Fast Zone** Motorsport action.
11.00 **Inside the Huddle**
12.00 M'T **NFL: America's Game**
1.00 AM **Inside the Huddle**
2.00 **NFL – Greatest Games**
3.30 **Legends of Darts**
4.00 **Sporting Records**
5.00 **to 6.00** AM **Sporting Greats**

Sky Sports Mix

121 121 819 | 520 510

6.00 AM **Good Morning Sports Fans Bitesize** The latest sports news.
7.00 **Good Morning Sports Fans**
9.00 **Sporting Records**
9.30 **My Icon**
10.00 **NFL: America's Game**
11.00 **Game Changers: Ashes Special**
11.30 **Sporting Greats**
12.00 NOON **Game Changers: Ashes Special** Aiming to inspire youngsters to take up sport.
12.30 PM **Great Sporting Moments**
1.00 **Sporting Records**
1.30 **My Icon**
2.00 **NFL: A Football Life**
3.00 **Game Changers: Ashes Special**
3.30 **My Icon**
4.30 **Great Sporting Moments**
5.00 **WWE Main Event** The latest wrestling action from America.
6.00 **Fishing: Hooked on Africa**
6.30 **Caribbean Premier League** St Kitts & Nevis Patriots v Trinbago Knight Riders. Action from the T20 match at Warner Park.
10.30 **Fishing: Hooked on Africa**
11.15 **Premier League World**
11.30 **My Icon: Charlotte Edwards**
11.45 **My Icon: Catriona Matthew**
12.00 M'T **to 6.00** AM **Mix Shorts: Masterclasses**

BT Sport/ESPN

423/426 872 | 530 | 411 434

6.00 AM **Around the Horn**
6.30 **ESPN FC** Football news.
7.00 **Pardon the Interruption**
7.30 **CFL : Montreal @ Saskatchewan**
10.00 **Around the Horn**
10.30 **LIVE FFA Cup Melbourne City v Western Sydney Wanderers.** Coverage of the quarter final from AAMI Park. Kick-off **10.30am**.
12.30 PM **ESPN FC** Football news.
1.00 **College Football**
4.00 **MLB** Recent MLB action.
7.00 **MLB: Caps Off**
7.15 **ESPN FC** Football news.
7.45 **LIVE UEFA Champions League Atletico Madrid v Juventus.** Coverage of the Group G clash at Estadio Wanda Metropolitano. Kick-off **8.00pm**.
10.00 **WRC Review** Rally Turkey.
11.00 **College Football Live**
11.30 **LIVE MLB** Coverage of a Major League Baseball game.
2.30 AM **BT Sport Reload**
3.00 **to 6.00** AM **College Football**

Eurosport 1

410 410 864 | 523 521 | 412 435

7.00 AM **WATTS**
7.30 **BMX: World Urban Games**
8.30 **LIVE Canoeing** The Sprint Super Cup from Shanghai, China.
10.00 **Ultra Trail: World Tour**
10.30 **Speedway: U21 World Championship** From Germany.
11.30 **FIA World Touring Cars**
12.00 NOON **Cycling: Vuelta a España**
1.00 PM **Cycling: La Madrid Challenge** Action from the women's one-day race.
2.00 **LIVE Cycling: Wallonie Grand Prix** Coverage of the annual one-day race in Belgium.
4.00 **Canoeing** From Shanghai, China.
5.00 **Athletics: Diamond League**
7.00 **Cycling: Giro della Toscana** Highlights of the two-day race.
8.00 **Cycling: Wallonie Grand Prix** The one-day race from Belgium.
9.30 **Cycling: Giro della Toscana**
11.00 **Cycling: Wallonie Grand Prix**
12.05 AM **Canoeing** From Shanghai.
1.20 **to 7.00** AM **WATTS**

Eurosport 2

411 411 865 | 524 522 | 413 436

6.00 AM **Snooker: Welsh Open**
8.00 **World Superbikes**
9.00 **Motorcycling: Ulster Grand Prix**
11.00 **Snooker: UK Championship**
1.00 PM **WATTS** Recent highlights.
1.10 **Cycling: Vuelta a España**
2.10 **LIVE Cycling: Giro della Toscana** The second and final stage of the race from Italy.
3.45 **Cycling: Tour of Britain**
4.45 **Cycling: Vuelta a España**
5.45 **Canoeing** From Shanghai, China.
7.00 **Snooker: Welsh Open**
9.00 **Wrestling: World Championships** In Kazakhstan.
9.35 **WATTS** Recent highlights.
10.00 **World Superbikes**
11.00 **US PGA Tour Golf**
12.00 M'T **Cycling: Giro della Toscana**
1.00 AM **Cycling: Wallonie Grand Prix** The annual one-day race.
2.00 **Snooker: Scottish Open**
4.00 **Cycling: Giro della Toscana**
5.00 **to 6.00** AM **Cycling: Wallonie Grand Prix**

Sky Sports Arena

408 408 862 | 518 508

6.00 AM **Sporting Greats**
7.00 **WWE Experience**
8.00 **Great Sporting Moments**
9.00 **Sporting Records**
10.00 **Sporting Greats**
11.00 **Super League Gold**
11.30 **World Club Challenge Gold**
11.45 **Super League Gold**
12.00 NOON **WWE from the Vault**
1.00 PM **Great Sporting Moments**
2.00 **Sporting Greats**
3.00 **Sporting Records**
4.00 **WWE Slam City**
4.30 **WWE from the Vault**
5.00 **WWE Main Event**
6.00 **WWE Experience**
7.00 **Sports Unlimited**
8.00 **Watersports World**
9.00 **Sporting Greats**.
10.00 **WWE Smackdown**
12.00 M'T **Great Sporting Moments**
1.00 AM **Sporting Records**
2.00 **Super League Gold**
3.00 **Sporting Records**
4.00 **to 6.00** AM **Sporting Records**

Sky Sports F1

406 406 860 | 516 506

6.00 AM **The Home of F1**
11.00 **Formula 1** As shown at 8.00pm.
12.30 PM **Formula 1** A re-run of the 2018 Singapore Grand Prix.
2.55 **F1 Cars Through 1000 Races**
3.00 **Singapore F1 GP Best Bits** The best of the action from the 2018 Singapore Grand Prix.
3.30 **Vettel In Fiorano**
3.45 **Formula 1** Another chance to see the Italian Grand Prix.
6.00 **Italian F1 GP Best Bits** A look back at memorable moments from the Italian Grand Prix.
6.30 **The Inside Line**
7.00 **Formula 1** Highlights of the Italian Grand Prix.
8.00 **Formula 1** Action from the 2018 Singapore Grand Prix.
9.00 **Formula 1** A look back at the 2012 Singapore Grand Prix.
11.30 **Formula 1** As shown at 8.00pm.
12.30 AM **Singapore F1 GP Best Bits** As shown at 3.00pm..
1.00 **to 6.00** AM **The Home of F1**

Thursday

19 September

Evening Planner

Docudrama

1944: Should We Bomb Auschwitz?
BBC2 HD, 9pm
Exploring the Allies' moral dilemma – liberating the camp or pushing for victory

Cookery

The Rebel Chef: My Restaurant Revolution
C4 HD, 10pm
Gary Usher's attempts to set up a bistro in a much-neglected part of Merseyside

Drama

American Horror Story: 1984
FOX HD, 10pm
Five friends work at a summer camp, where the campfire tales haunt them

OnDemand

STARZPLAY

Mr Mercedes
Available today
Series three of the Brendan Gleeson-starring thriller about a killer taunting a retired cop, based on a Stephen King novel

SKY EVENING TIME	7.00PM	7.30PM	8.00PM	8.30PM	9.00PM	9.30PM	10.00PM	10.30PM
Favourites								
101 BBC1	7.00 The One Show	7.30 EastEnders	8.00 Watchdog Live		9.00 The Cameron Years		10.00 News; Local News	10.35 Question...
102 BBC2	7.00 MOTDx	7.30 The Repair Shop	8.00 Hairy Bikers: Route 66		9.00 1944: Should We Bomb Auschwitz?		10.00 The Mash...	10.30 Newsnight
103 ITV	7.00 Emmerdale	7.30 Cheap Clothing...	8.00 Emmerdale	8.30 Paul O'Grady's...	9.00 Billy Connolly's Great American Trail		10.00 News; Local News	
104 CHANNEL 4	7.00 News		8.00 The Dog House		9.00 First Dates Hotel		10.00 The Rebel Chef: My Restaurant...	
105 CHANNEL 5	7.00 Trucking Hell: Extreme Road Rescue		8.00 By Royal Appointment: Shops Serving...		9.00 British Airways 24/7: Access All Areas		10.00 Inside Britain's Poshest Hotels: The...	
106 SKY ONE	7.00 The Simpsons		8.00 An Idiot Abroad 2		9.00 A League of Their Own		10.00 Brassic	
Entertainment								
116 BBC4	7.00 Beyond 100 Days	7.30 Top of the Pops...	8.00 Maps: Power, Plunder and Possession		9.00 Hyundai Mercury Prize 2019 Live: Album of the...		10.15 Horizon: Secrets of the...	
118 ITV2	7.00 You've Been Framed! Gold		8.00 Supermarket Sweep		9.00 Singletown		10.00 Family Guy	
136 MORE4	◂ 6.55 Grand Designs		7.55 Escape to the Chateau: DIY		9.00 24 Hour Baby Hospital		10.00 999: What's Your Emergency?	
135 E4	7.00 Hollyoaks	7.30 The Good Place	8.00 The Big Bang Theory		9.00 Celebrity Gogglebox		10.00 The Inbetweeners	
107 SKY WITNESS	7.00 My Kitchen Rules: New Zealand		8.00 Criminal Minds		9.00 FBI		10.00 Criminal Minds	
108 SKY ATLANTIC	7.00 CSI		8.00 Blue Bloods		9.00 The Loudest Voice			
110 GOLD	7.00 Open All Hours	7.40 Dad's Army			9.00 The Royle Family	9.40 Goodness Gracious...	10.15 Two Pints of Lager and a...	
111 DAVE	7.00 Would I Lie to You?			8.20 QI	9.00 Live at the Apollo		10.00 Judge Romesh	
119 ITV3	7.00 Murder, She Wrote		8.00 Vera				10.00 Law & Order: UK	
120 ITV4	7.00 The Chase		8.00 Goodwood Revival		9.00 Film: Heartbreak Ridge			
112 COMEDY CENTRAL	7.00 Friends				9.00 Film: 50 First Dates			
114 SYFY	7.00 Star Trek: The Next Generation		8.00 Stargate Atlantis		9.00 Siren		10.00 Film: Hard Rain	
109 W	7.00 MasterChef Australia		8.00 One Born Every Minute		9.00 Stacey Dooley Sleeps Over		10.00 Louis Theroux: Dark States – Murder...	
113 UNIVERSAL	7.00 NCIS		8.00 Murder She Solved: True Crime		9.00 Chicago Med			
124 FOX	7.00 NCIS				9.00 Family Guy		10.00 American Horror Story: 1984	
122 SKY ARTS	7.00 Robin Hood: The First Celebrity Outlaw		8.00 Discovering: Ben Kingsley		9.00 Twiggy: The Face of the 60s		10.00 The Kinks: Echoes of a World	
Documentary								
125 DISCOVERY	7.00 Gold Rush		8.00 Naked and Afraid XL				10.00 Naked and Afraid	
162 ANIMAL PLANET	7.00 Pit Bulls & Parolees		8.00 The Vet Life		9.00 Alaska: The Last Frontier		10.00 Animal Cops Houston	
129 NAT GEO	7.00 Car SOS		8.00 Supercar Megabuild		9.00 Strippers: Cars for Cash		10.00 Gordon Ramsay: Uncharted	
130 HISTORY	7.00 American Pickers: Best Of		8.00 Highway Thru Hell		9.00 Forged in Fire: Battle		10.00 The Butcher	
155 YESTERDAY	7.00 Secrets of the Railways		8.00 Monster Ships		9.00 Train Truckers		10.00 Bangers and Cash	
166 EDEN	7.00 Blue Planet II		8.00 Africa		9.00 The Life of Mammals		10.00 The Blue Planet	
Films								
301 SKY PREMIERE	◂ 6.00 Welcome to Marwen		8.00 The Predator				10.00 Gnaw	
303 SKY HITS	◂ 6.45 Hot Fuzz				9.00 Crazy Rich Asians			
311 SKY GREATS	◂ 5.20 Gladiator		8.00 A Few Good Men				10.20 Highlander	
305 SKY DISNEY	◂ 6.00 Incredibles 2		8.00 The Sword in the Stone			9.30 Million Dollar Arm		
306 SKY FAMILY	◂ 6.15 Smallfoot		8.00 The Flintstones			9.40 The Flintstones in Viva Rock Vegas		
307 SKY ACTION	7.00 Fast & Furious				9.00 Skyscraper			
308 SKY COMEDY	◂ 6.05 Nutty Professor II: The Klumps		8.00 Bridget Jones's Diary			9.45 Bridget Jones: The Edge of Reason		
309 SKY THRILLER	◂ 6.30 The Da Vinci Code				9.00 Angels & Demons			
310 SKY DRAMA	◂ 4.10 Gone With the Wind		8.00 A Star Is Born				10.20 Darkest Hour	
304 SKY SKY-FI	◂ 6.45 Star Trek				9.00 Star Trek The Motion Picture			
302 SKY SUPERHEROES	◂ 5.50 Guardians of the Galaxy		8.00 Captain America: The First Avenger				10.10 Avengers: Infinity War	
313 FILM4	◂ 6.35 Sahara				9.00 Prospect			
315 TCM		7.15 The Saga of Hemp Brown			9.00 The Limey			
Sport								
401 MAIN EVENT	7.00 Betfred Super League – Live: Coverage of a play-off match						10.00 The Debate	
402 PREMIER LEAGUE	7.00 PL Match Pack	7.30 PL Greatest...	8.00 Gary Neville's Soccerbox		9.00 PL Match Pack	9.30 PL Greatest...	10.00 The Debate	
403 FOOTBALL	7.00 EFL Play-Off Final Highlights						10.00 Play-Off Final Highlights	
404 CRICKET	7.00 Captain's Log				9.00 Ashes in the 80s	9.30 County Championship Cricket		10.30 Ashes...
413 BT SPORT 1	◂ 5.00 MLB – Live		8.00 The Outdoor...	8.30 MotoGP Rewind	9.00 MLB – Live: San Diego Padres v Milwaukee Brewers (Start-time 9.10pm)			
414 BT SPORT 2	◂ 5.30 UEFA Europa League – Live		8.00 UEFA Europa League – Live: Manchester United v Astana: From Old Trafford (Kick-off 8.00)					10.30 UEFA Europa...

◂ Denotes programmes starting before 7.00pm † Regions vary

THURSDAY

SAVE UP TO 36%
SUBSCRIPTION OFFER: 6 ISSUES FOR £1*
Subscribe online www.tvandsatsubs.com/48AE
OR CALL 0330 3331 113 and quote code 48AE
*Your payments will then continue at £19.99 payable every three months, saving 36%

Thursday

BBC1

101 101/115 801 | 101 108 | 1 101 | 101 101/106

6.00 AM **Breakfast** (S)
9.15 **Crimewatch Roadshow Live** New edition From Warwickshire. (S)
10.00 **Homes Under the Hammer** New edition Properties in Carlisle, Torquay and London. (S)(AD)
11.00 **Defenders UK** (S)(R)
11.45 **Close Calls: On Camera** (S)(R)
12.15 PM **Bargain Hunt** (S)(R)(AD)
1.00 **BBC News** (S)
1.30 **Local News** (S)
1.45 **Doctors** (S)(AD)
2.15 **Impossible** New edition (S)
3.00 **Escape to the Country** (S)(R)(AD)
3.45 **Garden Rescue** New edition A garden in Chester. (S)(AD)
4.30 **Antiques Road Trip** New edition In Lowestoft and Cromer. (S)
5.15 **Pointless** New edition (S)
6.00 **BBC News** (S)
6.30 **Local News** (S)

9.00 The Cameron Years

7 PM

7.00 **The One Show** A mixture of celebrity chat and stories of interest. (S)
7.30 **EastEnders** Bobby tries to confront his past, only to find himself in a dangerous situation. (S)(AD)

8 PM

8.00 **Watchdog Live** New edition 2/6. A comparison test to find out which airlines rank best and worst, a look at how consumers are targeted with unsolicited adverts, and finding out which fitness trackers are best. (S)

9 PM

9.00 **NEW SERIES The Cameron Years** 1/2. Documentary drawing on an interview with former Prime Minister David Cameron to explore his leadership and the events that led to the EU Referendum. (S)(AD)

10 PM

10.00 **BBC News** (S)
10.25 **Local News** (S)
10.35 **Question Time** New edition Fiona Bruce chairs the topical debate, inviting an audience to question a panel of guests on issues of the day. (S)
11.35 **Brexitcast** New edition Light-hearted gossip about all the latest Brexit goings-on, with Laura Kuenssberg, Katya Adler, Adam Fleming and Chris Mason. (S)
12.10 **to 6.00** AM **BBC News** (S)

BBC2

102 102/115 802 | 102 102 | 2 102 | 102 102/106

6.30 AM **Antiques Road Trip** (S)(R)
7.15 **Garden Rescue** (S)(R)(AD)
8.00 **Sign Zone: Antiques Roadshow** From Morden Hall Park. (S)(R)
9.00 **BBC News** (S)
10.00 **Victoria Derbyshire** (S)
11.00 **BBC Newsroom Live** (S)
12.15 PM **Politics Live** (S)
1.00 **Hardball** Quiz show. (S)(R)
1.45 **Home Away from Home** (S)(R)
2.30 **Heir Hunters** (S)(R)(AD)
3.15 **Digging for Britain** (S)(R)(AD)
4.15 **Who Do You Think You Are?** With Brendan O'Carroll. (S)(R)(AD)
5.15 **Flog It!** From Milestones Museum in Basingstoke, Hampshire. (S)(R)
6.00 **Eggheads** New edition Quiz. (S)
6.30 **The Big Cook Out** New edition 3/4. Samantha Evans and Shauna Guinn celebrate the volunteers of Ferryside Lifeboat. (S)

8.00 Hairy Bikers: Route 66

7 PM

7.00 **MOTDx** New edition Football discussion hosted by Jermaine Jenas. (S)
7.30 **The Repair Shop** Restoring a Victorian cuckoo clock, a 1970s bowl and a 200-year-old sea chest. (S)(R)

8 PM

8.00 **Hairy Bikers: Route 66** New edition 2/6. Dave Myers and Si King visit a biker bar in Missouri to find out about the origins of Route 66, sample Yorkshire pudding wraps in Tulsa and cook with members of the Cherokee nation. (S)(AD)

9 PM

9.00 **NEW 1944: Should We Bomb Auschwitz?** Docudrama exploring the dilemma that faced the Allies in 1944 after two prisoners escaped from Auschwitz and recounted the full horrors of what they had left behind. (S)

10 PM

10.00 **The Mash Report** New episode 3/6. Satirical news show with Nish Kumar. (S)
10.30 **Newsnight** (S)
11.10 **Weather** (S)
11.15 **Interior Design Masters** 6/8. The four remaining interior designers transform two restaurants in Bristol. (S)(R)(AD)
12.15 AM **Sign Zone: Who Do You Think You Are?** Comedian Katherine Ryan explores her family history. (S)(R)(AD)
1.15 **Sign Zone: Untouchable: The Rise and Fall of Harvey Weinstein** Documentary. (S)(R)
2.45 **to 6.30** AM **Previews** (S)

ITV

103 103/176 803 | 103 113/103 | 3 103 | 103 111

6.00 AM **Good Morning Britain** (S)
8.30 **Lorraine** (S)
9.25 **Judge Rinder** (S)(R)
10.30 **This Morning** (S)
12.30 PM **Loose Women** (S)
1.30 **ITV News** (S)
1.55 **Local News** (S)
2.00 **Dickinson's Real Deal** David Dickinson and the team head to Wakefield in West Yorkshire, where items include a Victorian honesty box, a designer watch and a tea set. (S)(R)
3.00 **Tenable** A family team from London compete. (S)(R)
4.00 **Tipping Point** New edition Game show hosted by Ben Shephard. (S)
5.00 **The Chase** New edition Quiz show hosted by Bradley Walsh. (S)
6.00 **Local News** (S)
6.30 **ITV News** (S)

8.30 Paul O'Grady's Little Heroes

7 PM

7.00 **Emmerdale** Chas discovers a secret, and Jai is stunned by an arrival. (S)(AD)
7.30 **Cheap Clothing: The Real Cost? Tonight** New edition The impact of cheap, throwaway fashion on the environment. (S)

8 PM

8.00 **Emmerdale** Robert is confused by Aaron's behaviour. (S)(AD)
8.30 **Paul O'Grady's Little Heroes** New edition 2/6. Paul meets a girl with a muscle-weakening disease. (S)(AD)

9 PM

9.00 **Billy Connolly's Great American Trail** Series finale 3/3. Billy hears about the opioid crisis, visits the backroom of the designer who dressed Elvis Presley and The Beatles, and visits the Grand Ole Opry in Nashville. (S)(AD)

10 PM

10.00 **ITV News** (S)
10.30 **Local News** (S)
10.45 **When Piers Met** Former tabloid editor Piers Morgan interviews a very special guest. (S)(R)
11.45 **Sanditon** 4/8. The arrival of Miss Lambe's forbidden love causes Charlotte to question her opinion of Sidney, while Clara grows suspicious about Esther and Sir Edward's relationship. (S1) (S)(R)(AD)
12.35 AM **Ideal World Car Care**
2.00 **Ideal World TV**
3.00 **Cheap Clothing: The Real Cost? Tonight** As 7.30pm. (S)(R)
3.25 **ITV Nightscreen**
5.05 **to 6.00** AM **Judge Rinder** (SL)(R)

+1 hour 203 | 114 | 33 | 112

CHANNEL 4

104 104/138 803 | 104 141 | 4 104 | 104

6.30 AM **Mike & Molly** (S4) (S)(R)
7.20 **The King of Queens** (S6) (S)(R)
8.10 **Everybody Loves Raymond** (S)(R)
9.10 **Frasier** 8&9/25. (S11) (S)(R)(AD)
10.10 **Ramsay's Kitchen Nightmares USA** In Babylon, New York. (S)(R)
11.05 **Undercover Boss USA** (S)(R)
12.00 NOON **News** (S)
12.05 PM **Couples Come Dine with Me** From Bournemouth. (S)(R)
1.05 **Find It, Fix It, Flog It** (S)(R)
2.10 **Countdown** New edition (S)
3.00 **A Place in the Sun** (S)(R)
4.00 **The Great Hotel Escape** New edition A reviewer visits James and Zoe's hotel in Wales. (S)
5.00 **Four in a Bed** (S)(R)
5.30 **Cooking Up a Fortune** New edition Cooking a steak. (S)
6.00 **The Simpsons** (S)(R)(AD)
6.30 **Hollyoaks** (S)(AD)

9.00 First Dates Hotel

7 PM

7.00 **News** (S)

8 PM

8.00 **The Dog House** New edition 3/8. A Liverpool family decide which one of a litter of 10 German shepherd puppies to take home with them, and a Yorkshire terrier with a big attitude tries to win over a couple. (S)(AD)

9 PM

9.00 **First Dates Hotel** New edition 3/6. Former jazz singer Dorit, aged 83, is matched up with 82-year-old poetry lover John, and accountant Rev goes on a date with artist Maisie – who has a big story to tell. (S)(AD)

10 PM

10.00 **NEW The Rebel Chef: My Restaurant Revolution** Chef Gary Usher embarks on a mission to open a bistro in Prescot, a town that has not had a new restaurant in more than 30 years and which he believes is sorely neglected. (S)(AD)
11.00 **8 Out of 10 Cats** (S)(R)
11.55 **NEW World Chase Tag: 2019 World Championships** (S)
12.55 AM **Sink or Swim for Stand Up to Cancer** 4/4. (S)(SL)(R)(AD)
1.50 **The Rob Rinder Verdict** (S)(R)
2.40 **Stath Lets Flats** (S)(SL)(R)(AD)
3.10 **Grand Designs** (S)(R)(AD)
4.05 **Come Dine with Me** (S)(R)
5.00 **Gok's Fill Your House for Free** A beige home. (S)(R)(AD)
5.50 **to 6.30** AM **Countdown** (S)(R)

+1 hour 204 | 142 | 15 | 109 | 121

(S) Subtitles (SL) Signing (R) Repeat (AD) Audio Description

CHANNEL 5

105 105 805 | 105 150 | 5 105 | 105 105

6.00 AM **Milkshake!**
9.15 **Jeremy Vine** (S)
11.15 **GPs: Behind Closed Doors** A case of psoriasis. (S)(R)(AD)
12.10 PM **News** (S)
12.15 **GPs: Behind Closed Doors** A crack-cocaine addict. (S)(R)(AD)
1.10 **Access** Showbiz news. (S)
1.15 **Home and Away** (S)(AD)
1.45 **Neighbours** (S)(AD)
2.15 FILM **Drew Peterson: Untouchable** Crime drama. (S) (2012, 12, 105min) ★★
4.00 **Friends** 19&20/25. (S3) (S)(R)
5.00 **News** (S)
5.30 **Neighbours** Shock sets in after Shane's outburst. (S)(R)(AD)
6.00 **Home and Away** Dean finally realises why Mackenzie is being so hostile. (S)(R)(AD)
6.30 **News** (S)

9.00 British Airways 24/7...

7.00 Trucking Hell: Extreme Road Rescue 7/10. Adam dispatches a team of recovery operators when a trailer sheds a 16-ton piece of metal machinery at a junction for East Midlands Airport. (S)(R)

8.00 By Royal Appointment: Shops Serving the Queen Offering a glimpse into the world of official suppliers to the Royal Family, members of an exclusive group who have the right to display the royal coat of arms. (S)(R)

9.00 British Airways 24/7: Access All Areas New edition 3/4. Aircraft dispatch manager Sally-Anne reveals what it takes to get a plane off the tarmac again just four hours after it has landed. (S)

10.00 Inside Britain's Poshest Hotels: The Langham 3/4. Sally Lindsay and Nigel Havers sample life at The Langham London, the 'go-to' hotel for the super-rich, where rooms can cost £24,000 a night. (S)(R)

11.05 **Britain's Flashiest Families** Excessive spenders. (S)(R)
12.05 AM **TV's Funniest Ever Sketches: Comedy Gold** (S)(R)
1.15 **21.co.uk Live Casino Show** (S)
3.00 **Access** Showbiz news. (S)
3.10 **NCIS** 7/24. (S7) (S)(R)(AD)
4.00 **Tribal Teens – Here Comes Trouble** (S)(SL)(R)
4.45 **House Doctor** (S)(SL)(R)
5.35 **to 6.00** AM **Wildlife SOS** (SL)(R)

+1 hour 205 | 155 | 44 | 128

SKY ONE

106 106 806 | 110 109

6.00 AM **Wild Vets** (S)(R)
6.30 **Animal House** (R)
7.00 **Snake Boss** (S)(R)
8.00 **The Dog Whisperer** (R)
9.00 **Send in the Dogs** (S)
10.00 **The Flash** 23/23. (S4) (S)(R)
11.00 **NCIS: Los Angeles** (S)(R)
1.00 PM **Hawaii Five-0** (S8) (S)(R)
3.00 **Caught on Dashcam** (S)(R)
4.00 **Modern Family** 20&21/22. Double bill. (S9) (S)(R)
5.00 **The Simpsons** (S)(R)
5.30 **Futurama** *Bender's Game – Part Three:* Leela turns into a centaur. (S)(R)
6.00 *The Wild Green Yonder – Part One:* Fry finds he can hear people's thoughts. (S)(R)
6.30 **The Simpsons** *Itchy & Scratchy & Marge:* Marge leads a protest against TV violence. (S)(R)

10.00 Brassic

7.00 The Simpsons *Bart Gets Hit by a Car:* Bart is involved in a road accident and is persuaded to take the case to court. (S)(R) **7.30** *One Fish, Two Fish, Blowfish, Blue Fish:* Homer eats a poisonous fish. (S)(R)

8.00 An Idiot Abroad 2 Karl Pilkington prepares for his final journey, a 15-hour trek to the summit of Mount Fuji in Japan, receives sumo-wrestling training and experiences state-of-the-art robotics. (S)(R)

9.00 A League of Their Own New edition Andrew Flintoff takes over as guest host, with Kevin Bridges, Dina Asher-Smith and Sam Quek joining guest team captain Lee Mack and regular Jamie Redknapp.

10.00 Brassic Series finale 6/6. Vinnie is horrified to discover that the boot of a car he has nicked contains antiques stolen from McCann, who tells Vinnie to find the thief. (S1) (S)(AD)

11.00 **Temple** 1/8. (S1) (S)(R)(AD)
12.00 M'T **The Reluctant Landlord** 3/6. Natasha persuades Jayanthi to start dating. (S2) (R)
12.30 AM **Brit Cops: War on Crime** Documentary. (S)(R)
1.30 **The Force: North East** (S)(R)
2.30 **Road Wars** (S)(R)
4.00 **Futurama** (S)(R)
5.00 **to 6.00** AM **Caught on Dashcam** (S)(R)(AD)

+1 hour 206

LOCAL VARIATIONS

BBC1

SCOTLAND
Sky **951**, Virgin **862**, Freesat **960**
No variations

N. IRELAND
Sky **953**, Virgin **863**, Freesat **957**
10.35pm The View (S) **11.15** Question Time (S) **12.15am** Brexitcast (S) **12.45-6.00am** BBC News (S)

WALES
Sky **952**, Virgin **864**, Freesat **964**
No variations

BBC2

N. IRELAND
Sky **972**, Freesat **969**
No variations

WALES
Sky **971**, Freesat **971**
11.15pm It's My Shout: Short Films from Wales New episode (S) **11.25pm-12.15am** Snow Monkeys: Natural World (S)(R)

ITV

As main ITV except:

WALES
7.30-8.00pm Return to the Mountain New edition (S) **10.45** Cheap Clothing: The Real Cost? Tonight (S) **11.10-11.45pm** Heathrow: Britain's Busiest Airport (S)(R)(AD)

S4C

Sky **134**, Virgin **166**, Freesat **120**
6.00am Cyw **12.00noon** Newyddion S4C a'r Tywydd **12.05pm** Bywyd y Fet **12.30** Heno **1.30** Rhannu **2.00** Newyddion S4C a'r Tywydd **2.05** Prynhawn Da **3.00** Newyddion S4C a'r Tywydd **3.05** Aur y Noson Lawen **4.00** Awr Fawr **5.00** Stwnsh **6.00** Newyddion S4C a'r Tywydd **6.05** Ysgol Ddawns Anti Karen **6.30** Rownd a Rownd (AD) **7.00** Heno **7.30** Pobol y Cwm (AD) **8.00** Yn y Gwaed New edition **9.00** Newyddion 9 a'r Tywydd **9.30** NEW SERIES Jonathan: Cwpan Rygbi'r byd 2019 **10.30** Hansh New edition **11.00-11.35pm** Lorient 2019

TV&Satellite week
Best for Sky and Virgin

BBC4

116 116 | 107 | 9/82 | 106 | 173 107

BBC4 programmes start at 7.00pm

7.00 PM **Beyond 100 Days** Followed by **Weather**
7.30 **Top of the Pops: 1988** Music by Five Star, Mica Paris, James Brown, Maxi Priest and Morrissey.
8.00 **Maps: Power, Plunder and Possession** 3/3. How maps fuelled the plunder and conquest of the world.
9.00 LIVE **Hyundai Mercury Prize 2019: Album of the Year** Lauren Laverne hosts the annual award ceremony, from the Eventim Apollo, Hammersmith.
10.15 **Horizon: Secrets of the Solar System** New theories about the origins of the solar system.
11.15 **Land of the Lost Wolves** 1/2. Following wolves in north-west America.
12.15 AM **Top of the Pops: 1988** As 7.30pm.
12.45 **Folk America at the Barbican** A performance by folk singer Carolyn Hester.
1.00 **to 4.00** AM **Peaky Blinders**

MORE4

136 136 830 | 147 195 | 18 | 124

8.55 AM **A Place in the Sun: Winter Sun** Double bill.
10.55 **Kirstie and Phil's Love It or List It** In Harrow.
12.00 NOON **Escape to the Chateau**
1.05 PM **Come Dine with Me**
3.50 **Ugly House to Lovely House with George Clarke**
4.50 **The Secret Life of the Zoo** A clownfish is injured.
5.55 **The Supervet**
6.55 **Grand Designs** Steph and her husband Alex build a contemporary farmhouse in Herefordshire.
7.55 **Escape to the Chateau: DIY** The Strawbridges need to fish out a children's trampoline from their moat.
9.00 **24 Hour Baby Hospital** Series finale 6/6. Mother-of-nine Rosemary checks in hoping for the safe delivery of her 10th child, and Mater Hospital nurse Aoife awaits the birth of her first baby.
10.00 **999: What's Your Emergency?** Crimes involving women being targeted by predatory males.
11.05 **24 Hours in A&E**
12.10 AM **8 Out of 10 Cats Does Countdown** With Johnny Vegas.
1.15 **The Secret Life of the Zoo** As shown at 4.50pm.
2.20 **The Supervet**
3.25 **to 3.50** AM **Food Unwrapped**

+1 hour 236 | 196 | 86 | 125

ITV2

118 118 816 | 115 176 | 6 | 113

6.00 AM **The Funniest Animals**
6.20 **Guinness World Records**
6.45 **You've Been Framed!**
7.10 **Dinner Date**
8.00 **Emmerdale**
8.30 **Coronation Street**
9.25 **Ellen DeGeneres Show**
10.25 **Superstore**
11.15 **Dress to Impress**
12.15 PM **Emmerdale**
12.45 **Coronation Street**
1.50 **The Ellen DeGeneres Show** New edition
2.45 **Supermarket Sweep**
3.50 **Dinner Date**
4.50 **Dress to Impress**
5.50 **Take Me Out**
7.00 **You've Been Framed! Gold** Comedy clips.
8.00 **Supermarket Sweep** New edition 9/20. Game show.
9.00 **Singletown** New edition Joel Dommett and Emily Atack surprise the former couples with news that they have one final date – with one other.
10.00 **Family Guy** *Mr Saturday Knight:* 9/22. Peter decides to become a knight. **10.30** *The Thin White Line:* 1/22. Part one of two. Brian becomes a sniffer dog. (S3)
11.05 **Family Guy** 2/22. Part two of two. Brian attempts to become a screenwriter in Hollywood. (S3)
11.30 **American Dad!**
12.30 AM **The Cleveland Show**
1.25 **to 2.20** AM **Superstore**

+1 hour 218 | 116 | 27 | 114

E4

135 135 829 | 106 145 | 13 | 122

6.00 AM **Hollyoaks**
7.00 **How I Met Your Mother**
8.00 **Melissa & Joey**
9.00 **Baby Daddy**
10.00 **The Big Bang Theory**
11.00 **Speechless**
12.00 NOON **Brooklyn Nine-Nine**
1.00 PM **The Big Bang Theory**
2.00 **Melissa & Joey**
3.00 **Baby Daddy**
4.00 **Brooklyn Nine-Nine**
5.00 **The Goldbergs**
6.00 **The Big Bang Theory** 6&7/24. Double bill. (S8)
7.00 **Hollyoaks** Marnie plays matchmaker, and sets up a dating profile for James.
7.30 **The Good Place** 4/13. Eleanor has a hard time remaining hidden. (S1)
8.00 **The Big Bang Theory** 16&17/24. Double bill. (S8)
9.00 **Celebrity Gogglebox** Shows including *Countdown*, *Titanic*, *First Dates* and *Serengeti* are appraised.
10.00 **The Inbetweeners** 5/6. Will helps co-ordinate the school's Duke of Edinburgh Award scheme. **10.35** 6/6. The friends prepare for their exams. (S2)
11.10 **Rick and Morty**
12.15 AM **The Big Bang Theory**
1.15 **Gogglebox**
2.15 **The Inbetweeners**
3.10 **Tattoo Fixers: Extreme**
4.05 **The Big Bang Theory**
4.50 **How I Met Your Mother**
5.35 **to 6.00** AM **Schooled**

+1 hour 235 | 146 | 28 | 123

THURSDAY Entertainment

Thursday

Sky Witness

107 107 807 112 111

6.00 AM **Motorway Patrol**
7.00 **UK Border Force**
8.00 **Nothing to Declare**
9.00 **Criminal Minds** 17/22. (S1)
10.00 **CSI** 14/23. (S1)
11.00 **Road Wars**
12.00 NOON **Brit Cops: Law & Disorder**
1.00 PM **Sun, Sea and A&E**
2.00 **Motorway Patrol**
3.00 **Road Wars**
4.00 **Nothing to Declare** (S6)
5.00 **UK Border Force**
6.00 **Canada's Front Line**

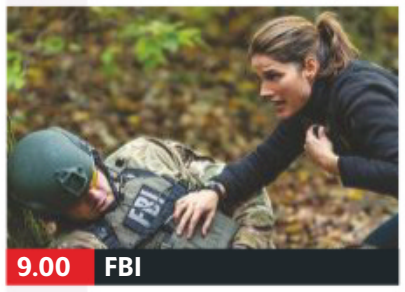

9.00 FBI

7 PM

7.00 **My Kitchen Rules: New Zealand** New edition Two teams battle it out for the last place in the grand final.

8 PM

8.00 **Criminal Minds** *Supply and Demand:* 24/24. The BAU discover two bodies in the boot of a car. (S6)

9 PM

9.00 **FBI** New episode *This Land Is Your Land*: 8/22. Maggie and OA search for a former biological weapons chemist. (S1)

10 PM

10.00 **Criminal Minds** *Target Rich:* 7/22. JJ returns from maternity leave in time to help search for a missing student. (S11)
11.00 **Criminal Minds** 18/24. (S8)
12.00 M'T **CSI** 14/23. A male stripper is found dead. (S1)
1.00 AM **Criminal Minds** (S8)
2.00 **Criminal Minds** (S1)
3.00 **Brit Cops: War on Crime**
4.00 **Road Wars**
5.00 **to 6.00** AM **The Real A&E**

+1 hour 207 140

Sky Atlantic

108 108 808

6.00 AM **The British**
7.00 **The Guest Wing**
8.00 **Urban Secrets** In Bristol.
9.00 **Discovering: James Coburn**
10.00 **The West Wing** (S6)
12.00 NOON **Without a Trace** (S5)
2.00 PM **Blue Bloods** 20/22. (S1)
3.00 **The West Wing** 9&10/22. Double bill of the drama. (S6)
5.00 **Without a Trace** 12/24. An air-traffic controller disappears. **6.00** 13/24. A competitive eater disappears after winning a contest. (S5)

9.00 The Loudest Voice

7.00 **CSI** *Doctor Who:* 22/23. Part one of two. Langston is suspected of being involved in the murder of a journalist. (S10)

8.00 **Blue Bloods** *Cellar Boy:* 21/22. Danny investigates when the Reagan family's neighbours are found stabbed to death. (S1)

9.00 **The Loudest Voice** New episode 5/7. After years of harassment, Gretchen decides she has had enough.

10.05 **The Loudest Voice** New episode 6/7. Roger goes all out to show his support for presidential candidate Donald Trump. (S1)
11.05 **The Sopranos** Double bill of the gangster drama. (S6)
1.30 AM **Last Week Tonight with John Oliver** Talk show.
2.05 **Dexter** 8/12. (S2)
3.10 **Girls** 7&8/10. Double bill of the comedy. (S5)
4.20 **to 6.00** AM **The West Wing**

+1 hour 208

GOLD

110 110 810 124 310 392

7.20 AM **Lucky Feller**
7.50 **A Sharp Intake of Breath**
8.50 **Chef!**
9.30 **As Time Goes By**
10.05 **Last of the Summer Wine**
12.00 NOON **2point4 Children**
12.35 PM **Chef!**
1.15 **Hi-de-Hi!**
1.55 **Keeping Up Appearances**
2.30 **Open All Hours**
3.10 **Last of the Summer Wine**
5.05 **2point4 Children**
5.45 **Hi-de-Hi!**
6.25 **Keeping Up Appearances**

9.40 Goodness Gracious Me

7.00 **Open All Hours** The milkwoman makes a pass at Granville.
7.40 **Dad's Army** Captain Mainwaring's men acquire a boat, planning to use it for coastal patrols. **8.20** Mainwaring decides the platoon need a mascot for a big parade.

9.00 **The Royle Family** Denise and Dave have their first ante-natal session.
9.40 **Goodness Gracious Me** Mum and Dad struggle with their son's conversion to Judaism.
10.15 **Two Pints of Lager and a Packet of Crisps**
10.55 **Live at the Apollo**
11.55 **The Royle Family**
12.35 AM **Early Doors**
1.15 **Upstart Crow**
1.55 **Two Pints of Lager and a Packet of Crisps**
2.25 **Black Books**
2.55 **to 4.00** AM **Live at the Apollo**

+1 hour 210 194

ITV3

119 119 817 117 177 10 115

6.00 AM **Classic Coronation Street**
6.55 **Heartbeat**
7.55 **Murder, She Wrote**
8.50 **On the Buses**
9.50 **Rising Damp**
10.20 **The Darling Buds of May**
11.30 **Agatha Christie's Poirot**
12.40 PM **Heartbeat** As 5.55pm.
1.45 **Classic Emmerdale**
2.50 **Classic Coronation Street**
3.55 **Midsomer Murders**
5.55 **Heartbeat** *Harmony:* A dangerous criminal roams Aidensfield. Guest stars Lulu.

10.00 Law & Order UK

7.00 **Murder, She Wrote** *Race to Death:* An intense rivalry between sailing captains competing for a trophy ends in murder.

8.00 **Vera** *Blind Spot:* The detective must complete a murder victim's research into an old criminal case to find out who may have wanted her dead. Guest stars Paul Kaye and Peter Davison.

10.00 **Law & Order: UK** *Hounded:* 2/7. Steel pushes the boundaries of the law to the limit. Guest stars Kevin Doyle. (S3)
11.00 **Law & Order: UK** *Defence:* 3/7. Steel finds himself pitted against a brilliant defence lawyer in the trial of a suspect in a triple murder case. Guest stars Rupert Graves. (S3)
12.00 M'T **to 2.10** AM **Inspector Morse**

+1 hour 219 174 34 116

ITV4

120 120 818 118 178 24 117

6.00 AM **Only When I Laugh**
6.25 **The Saint**
7.15 **Kojak**
8.10 **Quincy ME**
9.15 **Minder**
10.20 **The Sweeney**
11.25 **The Professionals**
12.25 PM **The Saint**
1.30 **Kojak**
2.35 **Quincy ME**
3.40 **Minder**
4.45 **The Professionals**
5.50 **The Sweeney** A lorry containing cigars is hijacked.

7.00 The Chase

7.00 **The Chase** Four contestants work as a team to take on ruthless quiz genius The Chaser and secure a cash prize.

8.00 **NEW Goodwood Revival** The glory days of motor racing are re-lived as classic cars race at Goodwood.

9.00 **FILM Heartbreak Ridge** Action drama starring Clint Eastwood as a US Marine sergeant leading a squadron of rookies into battle in Grenada. With Marsha Mason and Mario Van Peebles. (1986, 15, 130min) ★★
SEX ●●● VIOLENCE ●●● LANG ●●●

11.40 **Lethal Weapon** *What the Puck:* 8/15. Cole wants to talk to Natalie about their relationship, but a spanner is thrown in his plans after he bumps into the new ADA. (S3)
12.40 AM **The Sweeney**
1.40 **to 2.35** AM **Minder**

+1 hour 220 175 154

SUBSCRIPTION OFFER
Get 6 issues for only £1

Subscribe online at tvandsatsubs.com/43AU
or call 0330 333 1113 and quote code XTS-43AU

Sky Two

151 121

7.00 AM **America's Next Top Model**
8.00 **60 Minute Makeover**
10.00 **My Kitchen Rules: Australia** Double bill.
12.35 PM **Monkey Business**
1.05 **The Dog Whisperer**
2.00 **It's Me or the Dog**
3.00 **Babylon 5** 1/22. (S2)
4.00 **The Chase USA**
5.00 **The Crystal Maze**
6.00 **Stargate SG-1** (S6)
8.00 **Duck Quacks Don't Echo** With Aisling Bea.
9.00 **Jamestown** 5/8. Redwick sees a chance to stir up civil unrest. **10.00** 6/8. Silas embarks on a dangerous journey. (S1)
11.00 **Sun, Sea and A&E**
12.00 M'T **A League of Their Own** With Kevin Bridges.
1.00 AM **Brassic** 6/6. (S1)
2.00 **Stop, Search, Seize**
3.00 **Duck Quacks Don't Echo**
4.00 **Monkey Business**
5.00 **to 6.00** AM **The Chase USA**

Pick

152 123 11 144

7.00 AM **Nothing to Declare**
8.00 **UK Border Force**
9.00 **Border Patrol**
10.00 **Police Ten 7**
11.00 **Police Force: Australia**
12.00 NOON **Road Wars**
1.00 PM **Banged Up Abroad**
2.00 **Canada's Front Line**
3.00 **Nothing to Declare**
4.00 **Stop, Search, Seize**
5.00 **Without a Trace** (S2)
6.00 **Stargate SG-1** (S2)
7.00 **Hawaii Five-0** (S1)
8.00 **MacGyver** 9/21. (S1)
9.00 **An Idiot Abroad**
10.00 **Karl Pilkington: The Moaning of Life**
11.00 **Murders That Shocked the Nation**
12.00 M'T **Banged Up Abroad**
1.00 AM **Brit Cops: Law...**
2.00 **Road Wars**
3.00 **Border Patrol**
4.00 **Highway Patrol**
4.30 **Motorway Patrol**
5.00 **to 6.00** AM **Nothing to Declare**

+1 hour 252 92 145

Dave

111 111 811 127 227 19 157

7.10 AM **Projects in the House** DIY show.
8.00 **American Pickers**
9.00 **Storage Hunters**
10.00 **American Pickers**
11.00 **Storage Hunters**
12.00 NOON **American Pickers**
1.00 PM **Top Gear**
2.00 **Cops UK: Bodycam Squad**
3.00 **Cop Car Workshop**
4.00 **Timber Kings**
5.00 **Top Gear** Double bill.
7.00 **Would I Lie to You?**
8.20 **QI** With Jeremy Clarkson.
9.00 **Live at the Apollo** Jack Whitehall hosts, with guests Josh Widdicombe and Shappi Khorsandi.
10.00 **Judge Romesh**
11.00 **QI** With Rory McGrath.
11.40 **Would I Lie to You?**
12.20 AM **Would I Lie to You?**
1.00 **Mock the Week**
1.40 **Live at the Apollo**
2.45 **Judge Romesh**
3.35 **to 4.00** AM **The Indestructibles**

+1 hour 211 131 79

Comedy Central

112 112 812 132 181 307 370

8.00 AM **The Fresh Prince of Bel Air** 17&18/25. (S1)
9.00 **The Office (US)**
11.00 **Friends**
1.00 PM **Friends** (S8)
4.00 **My Wife and Kids** (S3)
5.00 **Friends** (S9)
8.00 **Friends** 9/24. Ross and Mike search for something to talk about. **8.30** 10/24. Chandler gets stuck in Tulsa for Christmas. (S9)
9.00 **FILM 50 First Dates** Romantic comedy starring Adam Sandler, Drew Barrymore and Rob Schneider. (2004, 12, 99min) ★★★
11.00 **FILM A Very Harold & Kumar Christmas** Stoner comedy sequel. (2011, 18, 89min) ★★★
12.40 AM **Your Face or Mine**
1.10 **South Park** (S4&5)
3.50 **The Daily Show**
4.10 **to 5.00** AM **The Fresh Prince of Bel Air**

+1 hour 212 133

ITV Be

131 119 179 26 118

6.00 AM **Married to Medicine**
6.45 **CELEBrations**
7.30 **Income Property**
8.00 **Buying and Selling**
9.00 **LittleBe**
12.00 NOON **Income Property**
12.25 PM **Real Housewives of New Jersey**
1.20 **The Bachelor**
2.20 **Married to Medicine**
3.10 **The Real Housewives of Beverly Hills**
4.05 **The Real Housewives of Atlanta** Double bill.
6.00 **Buying and Selling**
8.00 **Dinner Date**
9.00 **Vanderpump Rules** New edition James is enraged when Lala upsets his girlfriend.
10.00 **The Real Housewives of Cheshire** Reality show.
11.00 **Married to Medicine: Houston** New edition Elly confronts Monica during a girls' day.
11.55 PM **to 12.45** AM **The Only Way Is Essex**

+1 hour 231 120 119

★★★★★ Excellent ★★★★ Very Good ★★★ Good ★★ Average ★ Poor

Alibi

132 132 826 | 126 226 | 312 382

7.10 AM **Murdoch Mysteries**
9.00 **Sue Thomas: F.B.Eye**
10.00 **New Tricks** As 11.20pm.
11.00 **Rizzoli & Isles** 14/15. (S2)
12.00 NOON **Unforgettable** (S3)
1.00 PM **Murdoch Mysteries**
2.00 **The Doctor Blake Mysteries**
3.00 **Death in Paradise** As 10pm.
4.00 **Rizzoli & Isles** 2/15. (S3)
5.00 **Rush** 13/22. Shannon is assaulted by a taxi driver. (S2)
6.00 **The Guardian** 13/22. Nick represents a bus driver who was driving during a crash. (S3)

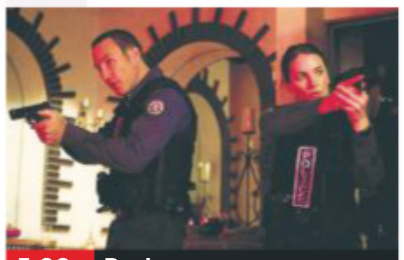
5.00 Rush

7.00 **Unforgettable** *The Haircut:* 3/13. A reporter is killed after breaking a story about a sex scandal. (S3)
8.00 **The Doctor Blake Mysteries** *First Dance:* 6/10. A teenager is murdered during a debutante ball. (S5)
9.00 **Father Brown** *The Smallest of Things:* The sleuth investigates the macabre world of doll's house crime scenes.
10.00 **Death in Paradise** *Predicting Murder:* 3/8. A voodoo priestess is found dead after predicting her own murder. (S1)
11.20 **New Tricks** *The English Defence:* A DNA sample from a rebellious teenager provides a link to a killer.
12.40 AM **Rush** 11/13. Josh goes underground. (S4)
1.40 **Sue Thomas: F.B.Eye**
2.30 **to 4.00** AM **The Guardian**

+1 hour 232 191

Syfy

114 114 814 | 135 165 | 319 375

6.00 AM **Star Trek: Voyager** (S6)
8.00 **Teleshopping**
11.00 **Merlin** 8/13. (S4)
12.00 NOON **FILM Highlander III: The Final Dimension** Action fantasy sequel starring Christopher Lambert. (1995, 15, 99min) ★★
2.00 PM **Merlin** 9/13. (S4)
3.00 **Stargate Atlantis** 17/20. (S3)
4.00 **Star Trek: Voyager** (S4)
6.00 **Star Trek: The Next Generation** *I, Borg:* 23/26. The *Enterprise* crew rescue a critically injured Borg. (S5)

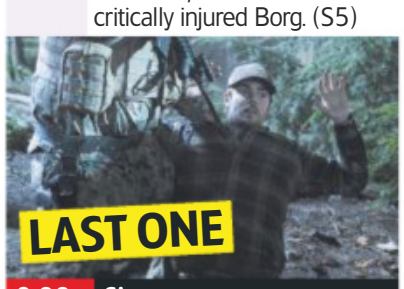

9.00 Siren

7.00 **Star Trek: The Next Generation** *The Next Phase:* 24/26. Geordi and Ensign Ro are pronounced dead. (S5)
8.00 **Stargate Atlantis** *Submersion:* 18/20. While searching the ocean floor, the team awaken a Wraith queen. (S3)
9.00 **Siren** Series finale *New World Order:* 16/16. Ben faces a choice that has rippling consequences among mermaids. (S2)
10.00 **FILM Hard Rain** Thriller with Morgan Freeman and Christian Slater. (1997, 15, 97min) ★★ SEX ●●● VIOLENCE ●●● LANG ●●●
12.00 M'T **Siren** As 9.00pm.
1.00 AM **Star Trek: The Next Generation** Triple bill of the sci-fi series. (S5)
4.00 **to 6.00** AM **FILM San Andreas: Mega Eruption** Sci-fi with Matthew Atkinson. (2017, PG, 99min) ★★

+1 hour 214 136

W

109 109 809 | 125 211 | 311 383

6.10 AM **MasterChef Australia**
7.00 **My Dream Home**
8.00 **Tipping Point** Quiz show.
10.00 **The Bill** Police drama.
11.00 **Supernanny US**
12.00 NOON **Tipping Point**
1.00 PM **MasterChef Australia**
2.00 **My Dream Home**
4.00 **Bryan Inc** Series finale Bryan and Sarah face the impact of construction delays as their deadline looms.
5.00 **Tipping Point** Quiz show hosted by Ben Shepherd.

4.00 Bryan Inc

7.00 **MasterChef Australia** New edition The cooks travel to Hanging Rock, where they prepare a picnic for 100 guests.
8.00 **One Born Every Minute** The new arrivals include nervous first-time parents and a Mormon couple expecting their third child.
9.00 **Stacey Dooley Sleeps Over** 3/6. Stacey spends time with couple who believe their children do not need rules.
10.00 **Louis Theroux: Dark States – Murder in Milwaukee** The reporter examines gun crime in the Wisconsin city.
11.00 **Inside the Ambulance**
12.00 M'T **Kids with Machetes – Stacey Dooley Investigates**
1.00 AM **Educating Yorkshire**
1.50 **Who Do You Think You Are? USA** With Aisha Tyler.
2.35 **to 3.00** AM **Bin There, Dump That**

+1 hour 209 190

Universal

113 113 813 | 137 164 | 320 385

8.00 AM **Numb3rs** 1/6. (S6)
9.00 **NCIS** 23&24/24. (S8)
11.00 **CSI: Miami** 12/24. (S3)
12.00 NOON **Law & Order** (S9)
4.00 PM **NCIS** 1/24. Tony tries to piece together the chain of events that led to him being shot, and suspicion falls on his ex-lover EJ Barrett. **5.00** 2/24. A US Marine is stabbed on the way to his homecoming party. **6.00** 3/24. McGee's grandmother is implicated in the killing of a lieutenant. (S9)

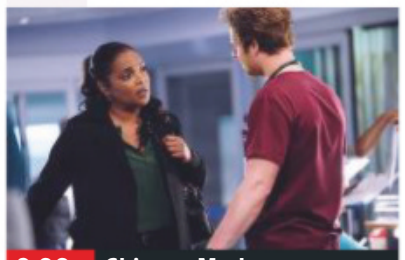
9.00 Chicago Med

7.00 **NCIS** *Enemy on the Hill:* 4/24. The team try to uncover the motive behind a the killing of an assassin. (S9)
8.00 **Murder She Solved: True Crime** *Murder at the Roadhouse:* A pub becomes a murder scene when a man is found dead.
9.00 **Chicago Med** *Devil In Disguise:* 15/20. A woman brings her daughter into hospital claiming that she is possessed.
10.00 **Chicago Med** *An Inconvenient Truth:* 16/20. Dr Bekker is held responsible for problem in surgery. (S3)
11.00 **Law & Order: Special Victims Unit** 13/24. A teenager is kidnapped. (S15)
12.00 M'T **CSI: Miami** (S3)
1.00 AM **Law & Order** (S9)
2.00 **Rescue: Code One**
3.00 **Law & Order** (S9)
4.00 **to 5.00** AM **Numb3rs**

+1 hour 213 138

FOX

124 124 821 | 157 199

8.00 AM **The Closer** 5/13. (S3)
9.00 **Bones** 20/22. (S1)
10.00 **Bull** 16/22. (S3)
11.00 **NCIS** 19/24. (S12)
12.00 NOON **Bones** 21&22/22. (S1)
2.00 PM **The Mentalist** 23/23. (S1)
3.00 **NCIS** 20/24. (S12)
4.00 **Bull** 17/22. (S3)
5.00 **Bones** 1/21. Brennan and Booth investigate a train crash and apparent suicide. (S2)
6.00 **The Mentalist** 1/23. A woman accused of stealing $1million is found dead. (S2)

10.00 American Horror Story...

7.00 **NCIS** *Lost in Translation:* 21/24. Gibbs and Bishop travel to Afghanistan in the wake of the murder of a US Marine.
8.00 **NCIS** *Troll:* 22/24. The death of a naval intelligence ensign is linked to a larger conspiracy. (S12)
9.00 **Family Guy** 5/30. Peter learns Loretta is having an affair. (S4) **9.30** 12/12. Peter causes havoc as a pirate. (S6)
10.00 **NEW SERIES American Horror Story: 1984** 1/10. The return of the horror anthology. *See feature, page12* (S9)
11.00 **People of Earth** (S2)
11.30 **American Dad!** (S3)
12.00 M'T **Family Guy** (S8)
12.30 AM **Family Guy** (S8)
1.00 **American Dad!** (S3)
2.00 **Family Guy** (S8&11)
3.30 **American Dad!** (S3)
4.00 **to 5.00** AM **The Closer**

+1 hour 224 158

Thursday

7 PM | **8 PM** | **9 PM** | **10 PM**

Sony Channel

157 189 48 142

6.00 AM **Charlie's Angels**
7.00 **Hart to Hart**
9.00 **Highway to Heaven**
12.00 NOON **TJ Hooker** (S2)
2.00 PM **Hart to Hart** (S1)
4.00 **Murder, She Wrote**
6.00 **Charlie's Angels** *Lady Killer:* 8/22. Jill poses as a centrefold girl to expose a criminal who is killing models. (S1)
7.00 **M*A*S*H** Four episodes of the sitcom, including at: **8.30** 21/22. Colonel Potter tries to get the 4077th to pose for a photograph. (S10)
9.00 **Classic Who Wants to Be a Millionaire?** Triple bill of the big-prize quiz.
12.00 M'T **M*A*S*H** (S4)
12.30 AM **M*A*S*H** (S4)
1.00 **TJ Hooker** (S2)
3.00 **M*A*S*H** 9/24. (S1)
3.00 **The Waltons** 9/25. (S4)
4.20 **Touched by an Angel**
5.10 **to 6.00** AM **Highway to Heaven**

+1 hour 257 152

Sky Arts

122 122 820 122 206

6.00 AM **Montserrat Caballé: Legends of Opera**
7.00 **Auction**
7.30 **Watercolour Challenge**
8.00 **Landscape Artist...**
9.00 **Tales of the Unexpected**
10.00 **The South Bank Show**
11.00 **Discovering**
12.50 PM **Tales of the Unexpected**
1.50 **André Rieu: In Venice**
5.00 **Discovering**
7.00 **Robin Hood: The First Celebrity Outlaw**
8.00 **NEW SERIES Discovering**
9.00 **Twiggy: The Face of the 60s**
10.00 **The Kinks: Echoes of a World**
11.30 **FILM Scott Walker: 30 Century Man** (2006, 12) ★★★★
1.30 AM **Deep Purple: From Here to Infinity**
3.00 **Classic Albums**
4.00 **to 6.00** AM **Discovering**

4seven

137 143 203 47 110 127

9.00 AM **Come Dine with Me**
11.30 **Four in a Bed**
12.00 NOON **Find It, Fix It, Drive It** An MG Midget.
1.00 PM **Undercover Boss USA** Documentary.
2.00 **Ramsay's Kitchen Nightmares USA**
3.00 **Everybody Loves Raymond** (S5)
4.00 **Frasier** 19&20/24. (S10)
5.00 **A Place in the Sun**
6.00 **The Great Hotel Escape**
7.00 **Ramsay's Kitchen Nightmares USA**
8.00 **Location, Location, Location** House-hunting in Surrey.
9.00 **Treasure Island with Bear Grylls**
10.00 **Naked Attraction**
12.10 AM **Gogglebox**
1.15 **The Sex Clinic**
2.20 **The World's Most Luxurious Airline**
3.25 **Emergency Helicopter Medics** Documentary.
4.20 **to 4.50** AM **Four in a Bed**

5USA

141/169 153 21 129

9.00 AM **Catch a Contractor**
9.20 **Remington Steele** (S2)
10.10 **CSI: NY** 11/23. (S6)
11.00 **The Detail** 9/10. (S1)
12.00 NOON **The Mysteries of Laura** 11/22. (S1)
1.00 PM **Law & Order** (S9)
3.00 **Murder, She Wrote** (S1)
6.00 **Law & Order** (S10)
8.00 **NCIS: New Orleans** *PoeticJustice:* 24/24. The team seeks the help of the FBI. (S3)
9.00 **Chicago PD** New episode 14/22. Burgess goes undercover in an attempt to retrieve a batch of firearms used to kill cops. (S6)
10.00 **Law & Order: Special Victims Unit** *Perverted:* 9/24. A mutilated corpse is found in a park. (S11)
11.00 **Law & Order: Special Victims Unit** (S11)
12.55 AM **Bull** 20&21/22. (S2)
2.50 **Ransom** 10/13. (S1)
3.50 **to 4.00** AM **Access**

+1 hour 241 185 57 130

5STAR

128 151 30 131

8.00 AM **Last Man Standing**
8.20 **Smallville** 21/21. (S1)
9.10 **Dance Moms**
11.05 **My Wife and Kids**
12.00 NOON **Two and a Half Men** (S1&4)
2.00 PM **Last Man Standing**
3.00 **Neighbours**
3.30 **Home and Away**
4.00 **Fresh Prince of Bel Air**
5.00 **Two and a Half Men**
6.00 **Neighbours**
6.30 **Home and Away**
7.00 **Nightmare Tenants, Slum Landlords**
9.00 **NEW SERIES Rich Kids, Skint Holiday**
10.00 **FILM White Chicks** Slapstick comedy starring Shawn and Marlon Wayans. (2004, 15, 109min) ★
12.15 AM **Rich Kids Go Skint**
1.15 **Young, Dumb and Banged Up in the Sun**
2.15 **Riverdale** (S2)
3.55 **to 4.00** AM **Access**

+1 hour 228 186 56

Drama

143 130 20 158

7.10 AM **Boon**
8.00 **London's Burning**
10.00 **Classic Holby City**
11.00 **The Bill**
1.00 PM **Classic EastEnders**
2.20 **Dalziel & Pascoe**
4.20 **All Creatures Great and Small**
5.20 **Birds of a Feather**
6.00 **'Allo 'Allo!**
6.40 **Waiting for God**
7.20 **Last of the Summer Wine** Truly decides to train Compo and Clegg as an active rescue team.
8.00 **Hetty Wainthropp Investigates** *A Rose by Any Other Name:* Hetty checks out a gold-digging fiancé.
9.00 **Rosemary & Thyme** *The Gongoozlers:* The duo work on a TV show.
10.00 **New Tricks** *Ice-Cream Wars:* The squad deal with a family feud.
11.20 **Silent Witness**
1.30 AM **Boon**
3.30 **to 4.00** AM **As Time Goes By**

E! has moved over the page

AMC

186 186 840 332 381

Programmes start at 1pm.

1.00 PM **Halt and Catch Fire**
2.50 FILM **Radio** Fact-based drama. (2004, PG, 109min) ★★
5.00 **Halt and Catch Fire**
6.50 FILM **The Hours** Stephen Daldry's drama starring Nicole Kidman, Julianne Moore and Meryl Streep. (2002, 12, 115min) ★★★
9.00 FILM **3.10 to Yuma** Western remake starring Russell Crowe and Christian Bale. (2007, 15, 117min) ★★★★
11.20 FILM **Angel Eyes** Romantic drama starring Jennifer Lopez. (2001, 15, 103min) ★★
1.20 AM FILM **The Captive** Thriller starring Ryan Reynolds. (2014, 15, 112min) ★★
3.30 **to 5.30** AM **Halt and Catch Fire**

CBS Drama

147 197 71 134

9.00 AM **Medium** (S6)
10.00 **ER** 12/22. (S6)
11.00 **The Love Boat** (S9)
12.00 NOON **Judge Judy**
1.00 PM **Gunsmoke** (S19)
3.00 **Walker, Texas Ranger**
4.00 **Unsolved Mysteries**
6.00 **The Love Boat** (S9)
7.00 **CSI: Miami** *Darkroom:* 8/24. Natalia's sister is kidnapped. (S5)
8.00 **Judge Judy**
9.00 **Medium** *Bring Your Daughter to Work Day:* 1/13. Allison and Bridgette mystically swap bodies. (S7)
10.00 **CSI: Miami** *Going, Going, Gone:* 9/24. A murder exposes a dark secret. (S5)
11.00 **The Love Boat** (S9)
12.00 M'T **Judge Judy**
1.00 AM **ER** (S6)
2.00 **Medium** As 9.00pm.
3.00 **CSI: Miami** As 10.00pm.
4.00 **Diagnosis Murder** (S8)
5.00 **to 6.00** AM **Walker, Texas Ranger**

CBS Justice

148 192 39 137

9.00 AM **Diagnosis Murder**
11.00 **Matlock** (S5)
12.00 NOON **Perry Mason**
1.05 PM **Walker, Texas Ranger** (S3)
2.05 **CSI: Miami** (S5)
3.00 **NCIS** 22/25. (S6)
4.00 **NCIS: Los Angeles** (S2)
5.00 **Matlock** (S5)
6.00 **Perry Mason** (S6)
7.05 **NCIS** 16/24. (S10)
8.00 **Walker, Texas Ranger** *Collision Course.* (S3)
9.00 **Scorpion** *Charades:* 14/22. The team has to uncover the mole who leaked classified information. (S1)
10.00 **NCIS: Los Angeles** *Lock-up:* 14/25. Sam investigates a terrorist group. (S2)
11.00 **NCIS** 17/24. (S10)
12.00 M'T **CSI: Miami** (S5)
1.00 AM **Scorpion** (S1)
2.00 **Gunsmoke** (S20)
3.05 **Bonanza** (S9)
4.00 **to 6.00** AM **Homestead**

CBS Reality

146 148 66 135

9.00 AM **Judge Judy**
1.00 PM **Judge Judy**
7.00 **Medical Detectives**
8.00 **Written In Blood** Sophie Hannah takes Simon to Nottingham to explore the murder of Collette Aram in 1983.
9.00 **Ice Cold Killers** A woman is gunned down in her doorway.
10.00 **Donal MacIntyre's Murder Files** New edition Donal meets DCS Martin Brunning to discuss the murder of Jolanta Dumciuviene.
11.00 **It Takes a Killer**
12.00 M'T **Snapped: Killer Couples**
1.00 AM **Ice Cold Killers**
2.00 **Donal MacIntyre's Murder Files**
3.00 **Teens Who Kill**
3.50 **Hoarders**
4.40 **Unsolved Mysteries**
5.30 **to 6.00** AM **Bondi Rescue**

+1 hour 246 201 67 136

Challenge

145 139 46 146

7.00 AM **Family Fortunes**
8.00 **Dale's Supermarket Sweep** Double bill.
9.00 **The Chase**
10.00 **Catchphrase**
11.00 **Take Your Pick**
12.00 NOON **Wheel of Fortune** Game show.
1.00 PM **Weakest Link**
2.00 **Family Fortunes**
3.00 **The Chase**
4.00 **Who Wants to Be a Millionaire? Celebrity Special**
5.00 **Bullseye**
6.00 **Weakest Link**
7.00 **Pointless Celebrities**
8.00 **The Chase** Quiz hosted by Bradley Walsh.
10.00 **Classic Who Wants to Be a Millionaire?**
11.00 **Bullseye**
12.30 AM **Bullseye**
1.00 **The Chase**
3.50 **Deal or No Deal**
5.10 **to 6.00** AM **Golden Balls**

+1 hour 245 180 147

Comedy Central Extra

127 182 308

6.00 AM **The Office (US)**
7.00 **Teleshopping**
9.00 **Friends** (S1&8)
11.00 **The Middle** (S8)
1.00 PM **Most Ridiculous – Holidays** A selection of vacation mishaps.
1.30 **Most Ridiculous – Kids**
2.00 **Bob's Burgers** (S5&6)
4.00 **Blockbusters** Quiz hosted by Dara O Briain.
5.00 **The Fresh Prince of Bel Air** Double bill. (S1)
6.00 **Impractical Jokers**
8.00 **The Office (US)** (S7)
9.00 **Friends** (S1)
10.00 **South Park**
12.00 M'T **South Park** (S10)
12.30 AM **South Park** (S9)
1.00 **Russell Howard's Good News** From 2011.
2.00 **Roast Battle**
3.00 **Ali G in Da USAiii**
4.05 **Bob's Burgers** (S4)
4.30 **Are We There Yet?**
5.15 **to 6.00** AM **The Middle**

+1 hour 227

E!

122 122 834 138 289 307 380

7.00 AM **News**
8.00 **Keeping Up with the Kardashians**
10.00 **Flip It Like Disick**
11.00 **News: Daily Pop**
12.00 NOON **Revenge Body with Khloe Kardashian**
1.00 PM **Keeping Up with the Kardashians**
3.00 **Dating: No Filter**
4.00 **Botched**
5.00 **Keeping Up with the Kardashians**
7.00 **News** Showbiz news.
8.00 **Keeping Up with the Kardashians**
9.00 **Dating: No Filter**
10.00 **Flip It Like Disick**
11.00 **Nightly Pop** New edition
11.30 **Ladygang**
12.00 M'T **Keeping Up with the Kardashians**
1.00 AM **Relatively Nat & Liv**
2.00 **Teleshopping**
3.00 **Keeping Up with...**
4.00 **to 5.00** AM **News**

+1 hour 240 149

Food Network

140 291 41 148

6.00 AM **Jamie's 30 Minute Meals**
6.25 **Giada at Home**
9.00 **The Pioneer Woman**
11.00 **Great British Bake Off**
12.00 NOON **Hairy Bikers' Mississippi Adventure**
1.00 PM **Barefoot Contessa**
2.00 **Martin: Home Comforts**
3.00 **Jamie's 30 Minute...**
3.30 **30 Minute Meals**
4.00 **The Pioneer Woman**
6.00 **Hairy Bikers' Mississippi Adventure**
7.00 **Great British Bake Off**
8.00 **My Greatest Dishes**
9.00 NEW SERIES **Tom Kerridge's American Feasts**
10.00 **Martin: Home Comforts**
11.00 **Diners, Drive-Ins...**
12.00 M'T **Mystery Diners**
1.00 AM **Restaurant: Impossible**
2.00 **to 3.00** AM **Mystery Diners**

+1 hour 298 280

Lifetime

164 838 208 329 384

7.00 AM **Judge Judy**
1.00 PM **Storage Wars**
2.00 **Million Dollar Decorators**
3.00 **Flipping Vegas**
4.00 **Little Women: Dallas**
5.00 **Hardcore Pawn**
6.00 **Pawn Stars**
7.00 **Judge Judy**
9.00 **Vikings** *Full Moon:* 7/20. Bjorn returns to Kattega to learn that an attack will take place during the next full moon. (S5)
10.00 **Storage Wars** Double bill of the series following people who bid for the contents of abandoned storage units.
11.00 **Hardcore Pawn** Ashley and Seth continue continue their stand-of.f **11.30** Rich invades Ashley's territory.
12.00 M'T **Pawn Stars**
1.00 AM **Vikings** As 9.00pm.
2.00 **Storage Wars**
3.00 **to 4.00** AM **Hardcore Pawn**

Paramount Network

153 188 187 54 132

9.00 AM **Gilmore Girls**
10.50 FILM **Stalked By My Ex** Suspense thriller. (2017, PG, 86min) ★
12.35 PM FILM **Lies Gone Viral** Thriller. (2018, PG, 100min) ★
2.20 FILM **Perfect Life, Perfect Lies** Thriller. (2016, PG, 85min) ★
4.10 **Presumed Guilty: Chronicle Mysteries 2**
6.00 **House** (S7)
8.00 **Sleepy Hollow** (S2)
8.55 **Access**
9.00 **Arrow** 21/23. (S2)
10.00 **Stephen King's Nightmares & Dreamscapes** (S1)
11.00 **The X-Files** (S9)
12.00 M'T **Suits**
1.00 AM **Designated Survivor** (S1)
3.30 **Sleepy Hollow** (S2)
4.15 **Gilmore Girls** (S1)
5.00 **Neighbours**
5.25 **to 6.00** AM **Home and Away**

Quest

144 144 172 217 12 114 167

6.00 AM **Total Fishing**
7.00 **EFL on Quest**
8.30 **Autobahn**
9.00 **Outback Truckers**
10.00 **Wheeler Dealers**
11.00 **Fantomworks**
12.00 NOON **NASA's Unexplained Files**
1.00 PM **Opal Hunters**
2.00 **Deadliest Catch**
3.00 **Gold Divers: Under the Ice**
4.00 **Salvage Hunters**
5.00 **Outback Truckers**
6.00 **Wheeler Dealers**
7.00 **Outback Opal Hunters**
8.00 **Salvage Hunters**
9.00 **Goblin Works Garage** New edition
10.00 **Speed Is the New Black**
11.00 **How It's Made**
12.00 M'T **Wheeler Dealers**
1.00 AM **Chasing Classic Cars**
2.00 **Wheels That Fail**
3.00 **Destroyed in Seconds**
4.00 **Heli-Loggers**
5.00 **to 6.00** AM **Overhaulin'**

+1 hour 244 173 76 168

Quest Red

149 215 38 169

6.00 AM **Say Yes to the Dress**
6.25 **Say Yes... Atlanta**
7.00 **Bondi Vet**
8.00 **Animal Cops Houston**
10.00 **Money for Nothing**
11.00 **Forensic Detectives**
12.00 NOON **Disappeared**
1.00 PM **Say Yes... UK**
2.00 **Say Yes to the Dress**
4.00 **Say Yes... Atlanta**
6.00 **Salvage Hunters**
7.00 **Money for Nothing**
8.00 **My 600lb Life**
9.00 **My 600lb Life: Where Are They Now?**
10.00 **Paranormal Lockdown UK** Kenton Theatre.
11.00 **FBI Files**
12.00 M'T **Forensic Detectives**
1.00 AM **Murder on CCTV**
2.00 **Murder Comes to Town**
3.00 **FBI Files**
3.50 **Animal Cops Phoenix**
4.40 **Bondi Vet**
5.30 **to 6.00** AM **Say Yes to the Dress**

+1 hour 249 84 170

Really

142 128 17 160

6.00 AM **Escape to the Country** In Hampshire.
7.00 **Cruise TV**
8.00 **Homes Under the Hammer** Double bill.
10.00 **Sheriffs Are Coming**
11.00 **Celebrity Road Trip**
12.00 NOON **Escape to the Country** Double bill.
2.00 PM **Celebrity Fantasy Homes**
3.00 **Homes Under the Hammer** In Margate.
4.00 **Ghost Adventures**
6.00 **Celebrity Antiques Road Trip**
7.00 **Antiques Road Trip**
9.00 **Embarrassing Bodies**
10.00 **Nurses Who Kill** New edition
11.00 **Child Killer: Murder in Michigan**
12.00 M'T **Born to Kill?**
1.00 AM **Cold Justice**
2.00 **Teleshopping**
4.00 **I Survived Evil**
4.50 **to 6.00** AM **Give a Dog a Home**

Sony Crime

179 193 143

7.00 AM **Bizarre Murders**
8.00 **48 Hours: Mystery**
10.00 **Fatal Attraction**
11.00 **Body of Evidence**
1.00 PM **48 Hours: Mystery**
3.00 **Facing Evil**
4.00 **Fear Thy Neighbour**
5.00 **Fatal Attraction**
6.00 **Fatal Vows**
7.00 **Bizarre Murders**
8.00 **Bizarre Murders** A man uses a rare poison to kill his neighbour. **8.30** A daughter plots to kill her father.
9.00 **Deadly Women** Female killers, including the serial bride who turned serial killer. **10.00** The tale of the Philadelphia mother who hid a dark secret.
11.00 **Fear Thy Neighbour**
12.00 M'T **Fatal Attraction**
1.00 AM **Deadly Women**
3.00 **to 4.00** AM **Body of Evidence**

+1 hour 279

5SELECT

159 152 55 133

9.00 AM **Access**
9.10 **On Benefits: Could Work, Should Work**
10.00 **Nightmare Tenants, Slum Landlords**
11.00 **The Dog Rescuers**
12.00 NOON **Jeremy Vine**
2.00 PM **GPs: Behind Closed Doors** Double bill.
4.00 **The Yorkshire Vet**
5.00 **The Dog Rescuers with Alan Davies**
6.00 **GPs: Behind Closed Doors** Double bill.
8.00 **The Yorkshire Vet**
9.00 **Secrets of the Mega Cruise Ship**
10.30 **Ultimate Colossal Cruise Ship**
11.00 **Conspiracy: The Cold War Files**
11.30 **Nightmare Tenants, Slum Landlords**
12.30 AM **On Benefits**
1.30 **The Undiscovered Secrets of Petra**
2.30 **Striking Out**
3.35 **to 4.00** AM **Criminals: Caught on Camera**

5Spike

150 154 31 141

9.00 AM **The A-Team**
11.00 **Police Interceptors**
12.00 NOON **Can't Pay? We'll Take It Away!**
2.00 PM FILM **Pork Chop Hill** War drama. (1959, b/w, PG, 94min) ★★★
4.05 **Traffic Cops**
5.00 **The A-Team** (S5)
7.00 **Police Interceptors** Stu deals with a case involving an alleged assault and a crossbow.
8.00 **Police Interceptors** The team deal with a knife-wielding man.
9.00 **Fights, Camera, Action!** Confrontations filmed by people who were at the centre of the action.
10.00 FILM **Rocky II** Boxing drama sequel. (1979, PG, 119min) ★★★
12.30 AM **Wynonna Earp**
1.30 **Spartacus: War of the Damned** (S4)
2.45 **to 3.00** AM **Access**

+1 hour 250

TLC

133 133 827 167 168 323 377

6.00 AM **Say Yes to the Dress**
7.00 **Say Yes... Atlanta**
8.00 **Say Yes to the Dress**
9.00 **Say Yes... UK**
10.00 **90 Day Fiancé**
12.00 NOON **Dr Pimple Popper**
1.00 PM **Cake Boss**
2.00 **7 Little Johnstons**
4.00 **Say Yes to the Dress**
5.00 **Say Yes... Atlanta**
6.00 **Say Yes to the Dress**
7.00 **Say Yes... UK**
8.00 **90 Day Fiancé: The Other Way** New edition
9.00 **The Family Chantel**
10.00 **Dr Pimple Popper** Two sisters have matching bumps.
11.00 **sMothered**
12.00 M'T **90 Day Fiance: The Other Way** As 8.00pm.
1.00 AM **The Family Chantel**
2.00 **Dr Pimple Popper**
3.00 **sMothered**
4.00 **Dr Pimple Popper**
5.00 **to 6.00** AM **Cake Boss**

+1 hour 233 169

Blaze

187 187 216 63 162

6.00 AM **Hardcore Pawn**
7.00 **Ancient Aliens**
8.00 **Conspiracy Files: Unsealed**
9.00 **Curse of Oak Island**
10.00 **American Restoration**
11.00 **Pawn Stars**
12.00 NOON **Storage Wars**
1.00 PM **Storage Wars**
2.00 **Curse of Oak Island**
3.00 **Conspiracy Files: Unsealed**
4.00 **Ancient Aliens**
5.00 **Hardcore Pawn**
6.00 **American Restoration**
7.00 **Pawn Stars**
8.00 **Storage Wars**
9.00 **Monster Croc Wrangler**
10.00 **Ernie the Wildman**
11.00 **Storage Wars**
12.00 M'T **Pawn Stars**
12.30 AM **Pawn Stars**
1.00 **American Restoration**
2.00 **Mega Transports**
3.00 **Book of Secrets**
4.00 **Nightmare in Suburbia**
5.00 **to 6.00** AM **Ernie the Wildman**

★★★★★ Excellent ★★★★ Very Good ★★★ Good ★★ Average ★ Poor

Discovery

125 125 822 250 251 322 376

6.00 AM **Supertruckers**
7.00 **Airplane Repo**
8.00 **Massive Engineering Mistakes** A skyscraper prone to high winds.
9.00 **Treasure Quest: Snake Island**
10.00 **UFOs: The Lost Evidence**
11.00 **Wheeler Dealers**
12.00 NOON **Railroad Australia**
1.00 PM **Combat Dealers**
2.00 **Alaskan Bush People**
3.00 **Bitchin' Rides**
4.00 **Kindig Customs**
5.00 **Diesel Brothers**
6.00 **Fast N' Loud**

8.00 Naked and Afraid XL

7.00 **Gold Rush** Disaster strikes when Rick fires up his washplant, and Parker tries a risky plan to keep the gold coming in.

8.00 NEW SERIES **Naked and Afraid XL** Twelve elite survivalists enter a brutal 40-day challenge, starting in the Philippines.

9.00 **Naked and Afraid XL** New edition Two of the series' all-star survivalists start a 60-day challenge in the Philippines.

10.00 **Naked and Afraid** A pair of complete strangers find themselves stranded in the world's most extreme environments.

11.00 **Wheeler Dealers** Mike Brewer works on a Volvo PV544, a classic sports car.
12.00 M'T **Naked and Afraid XL**
1.00 AM **Naked and Afraid**
2.00 **Kindig Customs**
3.00 **Fast N' Loud Revved Up**
3.50 **Deadliest Catch**
5.30 **to 6.00** AM **How It's Made**

+1 hour 225 252

Animal Planet

162 162 836 256 257 325 378

6.00 AM **Dr Jeff: Rocky Mountain Vet** Double bill of editions.
8.00 **Animal Cops Detroit**
10.00 **Crocodile Hunter**
11.00 **Pit Bulls & Parolees**
1.00 PM **Dr Jeff: Rocky Mountain Vet** Double bill of editions.
3.00 **Pit Bulls & Parolees**
4.00 **Alaska: The Last Frontier** Disaster strikes as Atz Lee and Jane hunt for black bears.
5.00 **Deadly Dragon of Borneo: Expedition Mungo** A serpent prowling Borneo's waterways.
6.00 **Bondi Vet**

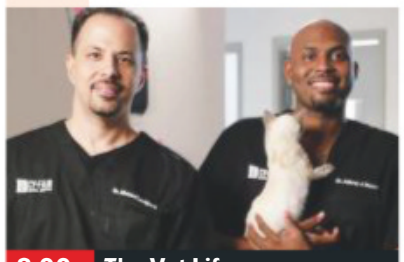

8.00 The Vet Life

7.00 **Pit Bulls & Parolees** Tia Maria Torres is called upon to help when an elusive pit bull is saved from drowning.

8.00 **The Vet Life** Following three vets who became friends at university and dreamed of starting their own practise in Houston.

9.00 **Alaska: The Last Frontier** Spring arrives and Alsaka warms up, but tensions mount during the annual cattle drive.

10.00 **Animal Cops Houston** The full horror of illegal dog fighting is revealed when an investigator finds a pit bull that's been shot.

11.00 **Pit Bulls & Parolees**
12.00 M'T **Pit Bulls & Parolees**
1.00 AM **Animal Cops Houston**
2.00 **The Vet Life** As 8.00pm.
3.00 **Alaska: The Last Frontier**
3.50 **Biggest & Baddest**
4.40 **Escape to Chimp Eden**
5.10 **to 6.00** AM **Insane Pools: Off the Deep End**

+1 hour 262 258

Nat Geographic

129 129 824 266 268 317 373

8.00 AM **Air Crash Investigation**
10.00 **Ultimate Airport Dubai**
11.00 **Airport Security: Peru**
12.00 NOON **Nazi Megastructures**
1.00 PM **WWII's Greatest Raids**
2.00 **War Heroes of the Skies** The role of the Lancaster Bomber during World War Two.
3.00 **UFOs: The Untold Stories** The appearance of an unidentified red light.
4.00 **Air Crash Investigation**
6.00 **Car SOS** Fuzz Townshend and Tim Shaw restore a 1934 Morgan three-wheeler.

8.00 Supercar Megabuild

7.00 **Car SOS** Fuzz Townshend and Tim Shaw restore a two-seater sports car that has not been on the road for 17 years.

8.00 **Supercar Megabuild** Shane Lynch and Dan Barruffo customise a drag racing Jaguar inspired by the Spitfire aircraft.

9.00 **Strippers: Cars for Cash** The teams strip a Mini City and a Mini Cooper as they look to make the maximum profit.

10.00 **Gordon Ramsay: Uncharted** Gordon learns about the secrets of ancient Berber cuisine in the Atlas Mountains.

11.00 **Chasing UFOs** Rumours of alien life in Brazil's jungles.
12.00 M'T **The 90s: The Decade That Connected Us**
1.00 AM **Air Crash Investigation**
2.00 **Air Crash Investigation**
3.00 **Car SOS**
4.00 **to 5.00** AM **Strippers: Cars for Cash**

+1 hour 229 267

History

130 130 825 270 327 379

6.00 AM **Forged in Fire**
7.00 **American Pickers**
8.00 **Pawn Stars**
9.00 **Lost Gold of WWII**
10.00 **Ancient Aliens**
11.00 **Pawn Stars**
12.00 NOON **Forged in Fire**
1.00 PM **Detroit Steel**
2.00 **Storage Wars** Four editions.
4.00 **Lost Gold of WWII**
5.00 **Forged in Fire** Two smiths recreate the Spanish Navaja. **6.00** Participants embark on a team challenge.

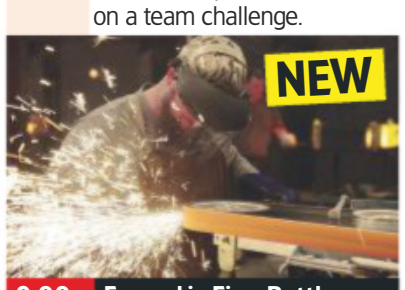

9.00 Forged in Fire: Battle

7.00 **American Pickers: Best Of** The guys go west on a sun-soaked journey for the best nuggets the Golden State has to offer.

8.00 **Highway Thru Hell** Winter strikes hard as Jamie Davis and his heavy rescue crew face tough new challenges.

9.00 NEW SERIES **Forged in Fire: Battle** Contest in which top bladesmiths from the US military compete for $50,000.

10.00 **The Butcher** New edition The butchers are tasked with breaking down a huge bison using a tomahawk.

11.00 **Forged in Fire: Knife or Death** New edition The smiths forge a 47-inch Iberian Montante blade and a deadly English billhook.
12.00 M'T **Presidents at War**
2.00 AM **Detroit Steel**
3.00 **Highway Thru Hell**
4.00 **to 6.00** AM **Storage Wars**

+1 hour 230 271

Yesterday

155 129 25 159

6.00 AM **Napoleon: The Egyptian Campaign**
7.10 **Machines of War**
8.00 **Time Team**
10.00 **War Factories**
11.00 **Forbidden History**
12.00 NOON **Time Team**
2.00 PM **Life in the Air**
3.00 **Attenborough and the Giant Egg** David Attenborough returns to Madagascar 50 years after his first visit.
4.00 **Forbidden History**
5.00 **Secrets of the Railways**
6.00 **War Factories**

9.00 Train Truckers

7.00 **Secrets of the Railways** The Tablelands Railway Line in Queensland, Australia, constructed in the late 1800s. **7 PM**

8.00 **Monster Ships** New edition A profile of the *Royal Clipper*, officially the largest square-rigged ship in the world. **8 PM**

9.00 **Train Truckers** New edition The heavy haulage experts move a classical 63-year-old, 70-tonne locomotive. **9 PM**

10.00 **Bangers and Cash** A 1970s Bond Bug three-wheeler divides opinion among Mathewsons customers. **10 PM**

11.00 **Secrets of the Railways**
12.00 M'T **Forbidden History** Jamie Theakston investigates the secretive Rosicrucian Order, whose members included Leonardo Da Vinci and Isaac Newton.
1.00 AM **War Factories**
2.00 **to 3.00** AM **Machines of War**

+1 hour 255 200

Disc. History

171 262

6.00 AM **Expedition Unknown**
7.00 **Speeders in the Sky**
8.00 **Battlefield**
9.00 **Tony's Wild West**
10.00 **Blowing Up History**
11.00 **Speeders in the Sky**
12.00 NOON **Treasure Quest**
1.00 PM **Expedition Unknown**
2.00 **British Treasure, American Gold**
3.00 **Battlefield**
4.00 **Tony's Wild West**
5.00 **Blowing Up History**
6.00 **Treasure Quest**
7.00 **British Treasure...**
8.00 **Expedition Unknown**
9.00 **World War II in Colour**
10.00 **The Nazi Messiah**
11.00 **WWII: Witness to War**
12.00 M'T **Expedition Unknown**
1.00 AM **WWII in Colour**
2.00 **The Nazi Messiah**
3.00 **WWII: Witness to War**
4.00 **Treasure Quest**
5.00 **to 6.00** AM **Highlights**

+1 hour 271 263

Eden

166 245 247 315 389

9.00 AM **Life of Mammals**
10.00 **The Blue Planet**
11.00 **Natural Curiosities**
12.00 NOON **Giraffes: Africa's Gentle Giants**
1.00 PM **Blue Planet II**
2.00 **Africa**
3.00 **The Life of Mammals**
4.00 **The Blue Planet**
5.00 **Natural Curiosities**
6.00 **Giraffes: Africa's Gentle Giants**
7.00 **Blue Planet II**
8.00 **Africa**
9.00 **The Life of Mammals**
10.00 **The Blue Planet**
11.00 **Natural Curiosities**
12.00 M'T **Giraffes: Africa's Gentle Giants**
1.00 AM **Blue Planet II**
2.00 **The Life of Mammals**
3.00 **The Blue Planet**
3.50 **Giraffes: Africa's Gentle Giants**
4.40 **Blue Planet II**
5.30 **to 6.00** AM **Jungle Planet**

+1 hour 266 246

WILD

165 165 839 264 265 318 374

8.00 AM **Monster Fish**
9.00 **Okavango: River Of Dreams**
10.00 **Prairie Dog Dynasty**
11.00 **Secrets Of The Zoo**
12.00 NOON **Wild X Files**
1.00 PM **Great Migrations**
3.00 **Prairie Dog Dynasty**
4.00 **Monster Fish**
6.00 **Animal Fight Club**
8.00 **America's National Parks** New edition Exploring the Great Smoky Mountains.
9.00 **America's Wild Spaces** New edition
9.30 **Monster Croc Wrangler** New edition
10.00 **Monster Fish: Fantastic Beasts** Zeb Hogan travels the world in search of unusual fish.
11.00 **Wild Nordic**
12.00 M'T **Animals Gone Wild**
1.00 AM **Animals Gone Wild**
2.00 **Wild X Files**
3.00 **to 5.00** AM **Great Migrations**

History 2

163 273 330 390

8.00 AM **MysteryQuest**
10.00 **Cities of the Underworld**
11.00 **Alien Files: Unsealed**
12.00 NOON **Ancient Aliens**
2.00 PM **Digging for Britain**
3.00 **MysteryQuest**
5.00 **Combat Machines**
7.00 **Alien Files: Unsealed**
8.00 **Cities of the Underworld** Eric Geller investigates the hidden history of Rome during Emperor Nero's reign.
9.00 **Ancient Aliens** US and Russian cooperation on an extraterrestrial attack.
10.00 **Digging for Britain** Alice Roberts profiles discoveries that shed light on the Tudor Age.
11.00 **Battle 360**
12.00 M'T **Alien Files: Unsealed** Double bill.
1.00 AM **Ancient Aliens**
3.00 **Digging for Britain**
4.00 **to 5.00** AM **Combat Machines**

PBS America

174 276 91 155

8.00 AM **Africa's Great Civilisations**
9.10 **World's Greatest: Man Made Wonders**
10.20 **Nuremberg – Nazis on Trial**
11.35 **Africa's Great Civilisations**
12.50 PM **Nigel Marven's Wild Philippines**
1.55 **World's Greatest: Man Made Wonders**
3.00 **Nuremberg – Nazis on Trial**
4.20 **Africa's Great Civilisations**
5.30 **Nigel Marven's Wild Philippines**
6.35 **World's Greatest: Man Made Wonders**
7.50 **Decoding the Weather Machine**
9.00 **Battle of Britain: The Real Story**
10.15 **Africa's Great Civilisations**
11.30 **Decoding the...**
12.40 **to 2.00** AM **Battle of Britain: The Real Story**

CI

156 156 835 209 328 380

6.00 AM **The First 48**
8.00 **Homicide Hunter**
10.00 **Unusual Suspects**
11.00 **Homicide: Hours to Kill**
12.00 NOON **Crimes That Shook Britain**
1.00 PM **A Town & Country Murder**
2.00 **999: Killer on the Line**
3.00 **Homicide Hunter**
4.00 **Unusual Suspects**
5.00 **Homicide: Hours to Kill**
6.00 **The First 48**
7.00 **Homicide Hunter**
8.00 **Motive to Murder**
9.00 **The First 48**
10.00 **Homicide Squad: Atlanta**
11.00 **Homicide Hunter**
12.00 M'T **Darkest Taboos**
1.00 AM **A Town & Country Murder**
2.00 **The First 48**
3.00 **Homicide Hunter**
4.00 **Unusual Suspects**
5.00 **to 6.00** AM **Homicide: Hours to Kill**

+1 hour 256 222

SKY HD SD | VIRGIN HD | FREEVIEW HD | FREESAT HD | BT HD

THURSDAY Films

Thursday

Sky Premiere

301 301 842 401 501

6.00 AM **The Front Runner** Drama, as shown at 4.00pm.
8.10 **Welcome to Marwen** Drama, as shown at 6.00pm.
10.20 **PREMIERE Gnaw** As 10pm.
12.10 PM **Chasing Bullitt** Biopic. (2018, 15, 90min) ★★★
2.00 **The Predator** As 8.00pm.
4.00 **The Front Runner** Drama. (2018, 15, 113min) ★★★
6.00 **Welcome to Marwen** Drama starring Steve Carell. (2018, 12, 116min) ★★★★

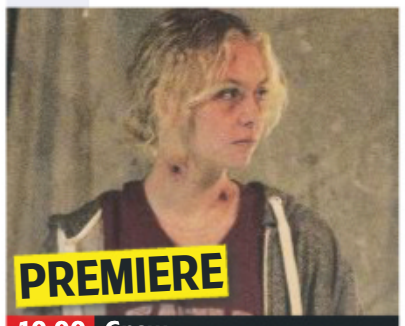

10.00 Gnaw

8 PM

8.00 **The Predator** Sci-fi thriller saga starring Boyd Holbrook, Trevante Rhodes, Jacob Tremblay and Olivia Munn. A band of former soldiers and a scientist attempt to defeat a savage extraterrestrial warrior. (2018, 15, 107min) ★★★
SEX ●●● VIOLENCE ●●● LANG ●●●

9 PM

10 PM

10.00 **PREMIERE Gnaw** Horror starring Sally Kirkland. (2017, 18, 97min) ★★
See review, page 19
SEX ●●● VIOLENCE ●●● LANG ●●●

11 PM

11.50 **Riot Girls** Sci-fi thriller starring Madison Iseman. (2019, 18, 81min) ★★
1.30 AM **Rabbit** Thriller with Alex Russell and Adelaide Clemens. (2017, 15, 103min) ★★★
3.20 **Furious** Russian adventure starring Ilya Malakov. Subtitled. (2017, 15, 107min) ★★★
5.30 **to 6.00** AM **The Hurricane Heist: The Eye of the Storm**

+1 hour 312 402

Sky Disney

305 305 846 405 505

6.10 AM **Alexander and the Terrible, Horrible, No Good, Very Bad Day** (2014) ★★★
7.40 **Hercules** As 4.20pm.
9.20 **Incredibles 2** As 6.00pm.
11.20 **Pete's Dragon** (1977) ★★★
1.10 PM **The Hunchback of Notre Dame** As 11.40pm.
2.50 **The Sword in the Stone**
4.20 **Hercules** Animated musical. (1997, U, 92min) ★★★★
6.00 **Incredibles 2** Animation. (2018, PG, 118min) ★★★★

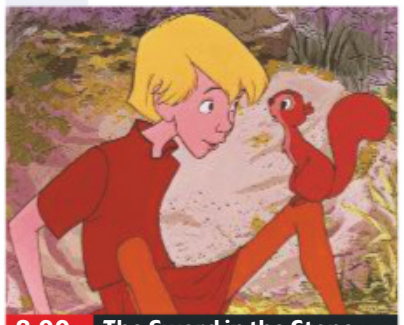
8.00 The Sword in the Stone

8.00 **The Sword in the Stone** Animated feature based on the legend of King Arthur. With voices by Rickie Sorenson and Sebastian Cabot. (1963, U, 75min) ★★★
SEX ●●● VIOLENCE ●●● LANG ●●●
9.30 **Million Dollar Arm** Fact-based drama starring Jon Hamm. An American sports agent travels to India, hoping to recruit cricket players to join baseball teams. (2014, PG, 124min) ★★★★
SEX ●●● VIOLENCE ●●● LANG ●●●

11.40 **The Hunchback of Notre Dame** Animated fantasy with the voice of Demi Moore. (1996, U, 91min) ★★★
1.20 AM **Tex** Drama starring Matt Dillon and Emilio Estevez. (1982, PG, 103min) ★★★
3.15 **The Santa Clause 2** Comedy fantasy starring Tim Allen. (2002, U, 104min) ★★★★
5.10 **to 6.55** AM **Blank Cheque** Comedy with Brian Bonsall. (1994, PG, 93min) ★★

Sky Family

306 306 847 406 506

6.35 AM **Cats** As 10.10am.
8.25 **Smallfoot** As 6.15pm.
10.10 **Cats** Animation. (2018) ★★★
12.00 NOON **The Flintstones**
1.35 PM **The Flintstones in Viva Rock Vegas** As 9.40pm.
3.10 **The Adventures of Jurassic Pet** Adventure. (2018, U) ★
4.40 **Peter Pan: The Quest for the Never Book** Animation. (2018, PG, 90min) ★
6.15 **Smallfoot** Animated fantasy. (2018, U, 96min) ★★★

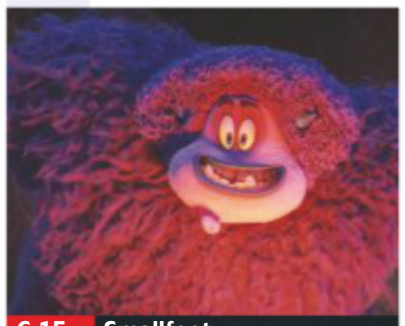
6.15 Smallfoot

8.00 **The Flintstones** Comedy based on the cartoon series set in the Stone Age town of Bedrock, starring John Goodman and Rick Moranis. (1994, U, 93min) ★★
SEX ●●● VIOLENCE ●●● LANG ●●●
9.40 **The Flintstones in Viva Rock Vegas** Comedy prequel starring Mark Addy. Fred Flintstone and Barney Rubble take their girlfriends on a romantic weekend to Rock Vegas. (2000, PG, 91min) ★★
SEX ●●● VIOLENCE ●●● LANG ●●●

11.15 **#Roxy** Romantic comedy starring Jake Short, Sarah Fisher and Booboo Stewart. (2018, PG, 90min) ★★
1.10 AM **Luis and the Aliens** Animated comedy with the voice of Callum Maloney. (2018, U, 86min) ★★
2.45 **My Girl 2** Family drama sequel with Anna Chlumsky. (1994, PG, 99min) ★★
4.35 **to 6.10** AM **The Adventures of Jurassic Pet** As 3.10pm.

Sky Action

307 307 848 407 507

6.45 AM **Death Race** As 1.15am.
8.45 **Jason and the Argonauts** Adventure, as 5.00pm.
10.45 **Fast & Furious** As 7.00pm.
12.45 PM **Skyscraper** As 9.00pm.
2.45 **Die Hard with a Vengeance** Thriller, as shown at 11.00pm.
5.00 **Jason and the Argonauts** Mythological adventure. (1963, U, 99min) ★★★★
7.00 **Fast & Furious** Action thriller sequel starring Vin Diesel. (2009, 12, 107min) ★★★

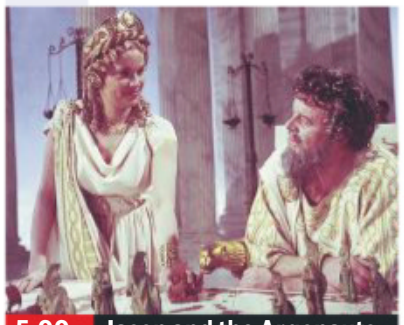
5.00 Jason and the Argonauts

Fast & Furious (film started at 7.00pm)
SEX ●●● VIOLENCE ●●● LANG ●●●

9.00 **Skyscraper** Action thriller starring Dwayne Johnson. A security expert must infiltrate a burning skyscraper, 225 storeys above ground, when his family is trapped inside by criminals. With Neve Campbell. (2018, 12, 102min) ★★★
SEX ●●● VIOLENCE ●●● LANG ●●●

11.00 **Die Hard with a Vengeance** Action thriller sequel starring Bruce Willis and Jeremy Irons. (1995, 15, 128min) ★★★
1.15 AM **Death Race** Sci-fi action thriller remake starring Jason Statham and Ian McShane. (2008, 15, 105min) ★★★
3.15 **Death Wish** Vigilante action drama with Charles Bronson. (1974, 18, 89min) ★★★
5.00 **to 6.00** AM **Sky Cinema Preview**

Sky Comedy

308 308 849 408 508

6.30 AM **Mamma Mia! Here We Go Again: Special**
7.00 **Look Who's Talking Now**
8.45 **Miss Congeniality** (2000)
10.40 **Miss Congeniality 2: Armed and Fabulous** (2005) ★★
12.40 PM **Bridget Jones's Diary**
2.25 **Bridget Jones: The Edge of Reason** As shown at 9.45pm.
4.20 **The Nutty Professor** Comedy. (1996, 12) ★★★
6.05 **Nutty Professor II: The Klumps** (2000) ★★★

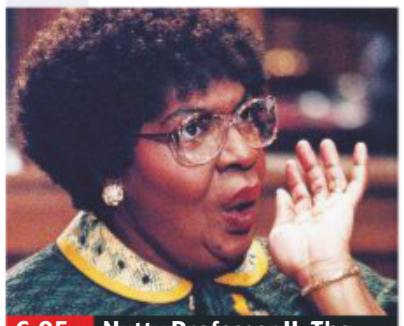
6.05 Nutty Professor II: The...

8.00 **Bridget Jones's Diary** Romantic comedy with Renée Zellweger. A woman finds herself torn between her charming boss and an aloof lawyer. (2001, 15, 96min) ★★★★
SEX ●●● VIOLENCE ●●● LANG ●●●
9.45 **Bridget Jones: The Edge of Reason** Romantic comedy starring Renée Zellweger. Bridget's new relationship comes under threat when she is thrown together with her ex-boss. (2004, 15, 108min) ★★★
SEX ●●● VIOLENCE ●●● LANG ●●●

11.40 **Father Figures** Comedy starring Owen Wilson, Ed Helms and Glenn Close. (2017, 15, 113min) ★★
1.40 AM **Eurotrip** Teen comedy starring Scott Mechlowicz. (2004, 15, 90min) ★
3.35 **Jackass 3** Slapstick comedy sequel with Johnny Knoxville. (2010, 15, 93min) ★★
5.15 **to 7.00** AM **Fletch** Comedy adventure with Chevy Chase. (1985, PG, 96min) ★★★

Sky Hits

303 303 844 403 503

6.45 AM **John Carter** As 2.35pm.
9.00 **Hotel Transylvania 3: Summer Vacation** As 5.05pm.
10.40 **Slaughterhouse Rulez** Comedy horror. (2018, 15, 104min) ★★★
12.30 PM **Crazy Rich Asians** As 9pm.
2.35 **John Carter** Sci-fi fantasy. (2012, 12, 126min) ★★★
4.50 **Aladdin Preview**
5.05 **Hotel Transylvania 3: Summer Vacation** Animation. (2018) ★★

Sky Greats

311 311 852 404 504

6.00 AM **Anastasia** As 4.20am.
7.40 **He Got Game** (1998) ★★
10.00 **A Few Good Men** As 8.00pm.
12.20 PM **O Brother, Where Art Thou?** As shown at 2.30am.
2.10 **Red Sonja** Fantasy with Brigitte Nielsen. (1985, 15, 89min) ★
3.45 **Bean** Slapstick comedy. (1997, PG, 90min) ★★★
5.20 **Gladiator** Ancient Roman epic. (2000, 15, 154min) ★★★★

TCM Movies

315 415 416 512 526

6.00 AM **Hollywood's Best Film Directors** Double bill.
7.00 **Off Set** With Ben Miller.
7.15 **Mister Roberts** (1955) ★★★
9.45 **Drango** Western. (1957) ★★
11.45 **An Inspector Calls** (1954)
1.30 PM **Sherlock Holmes and The Scarlet Claw** (1944) ★★★
3.10 **Sherlock Holmes in Dressed to Kill** Mystery. (1946) ★★★
4.45 **The Searchers** (1956)

Talking Pictures

328 445 81 306

6.00 AM **Rose of Cimarron** (1952)
7.35 **The Detectives**
8.35 **I'll Get You For This** (1951) ★★
10.15 **On the Fiddle** (1961) ★★
12.15 PM **The Scamp** (1957) ★★
2.00 **Rooms**
2.30 **The Captain's Table** Comedy. (1958, U, 89min) ★★★
4.15 **The Gentle Trap** Thriller. (1960, PG, 58min) ★★
5.25 **Davy** Comedy. (1957, U) ★★

Horror

317 149 70 138

8.00 AM **The Invaders**
9.00 **Star Trek: Voyager**
10.00 **Star Trek** 24/30 (S1)
11.00 **Mysterious Island** Fantasy. (1961, U, 97min) ★★★
1.00 PM **The Lost World** Fantasy. (1960, PG, 98min) ★★
3.00 **Under the Dome**
4.00 **Earthstorm** Sci-fi action film. (2006, PG, 90min) ★★
6.00 **Star Trek** 25/30 (S1)

primetime

6.45 **Hot Fuzz** Thriller spoof starring Simon Pegg. A London police officer investigates a string of bizarre murders in a rural town. (2007, 15, 115min) ★★★★★
8.45 **Rocketman Preview**
9.00 **Crazy Rich Asians** Comedy starring Constance Wu. A professor heads to Singapore with her boyfriend and learns he is from a wealthy family. (2018, 12, 120min) ★★★★
11.05 **The Nun** Horror starring Taissa Farmiga. (2018, 15, 96min) ★★★

12.50 AM **Proud Mary** Thriller. (2018, 15, 89min) ★★
2.30 **Professor Marston and the Wonder Women** Biopic. (2017, 15, 108min) ★★★★
4.30 **to 6.00** AM **Maya the Bee: The Honey Games** Animation. (2018, U, 85min) ★★

8.00 **A Few Good Men** Courtroom drama starring Tom Cruise. A slick young US Navy lawyer locks horns with the martinet commander of a US military base in Cuba over a murder trial. (1992, 15, 132min) ★★★★
10.20 **Highlander** Sci-fi action thriller starring Christopher Lambert and Sean Connery. A small group of immortal warriors are destined to battle through the centuries until only one remains. (1986, 15, 111min) ★★★★

12.20 AM **The Exorcist** Occult horror. (1973, 18, 121min) ★★★★
2.30 **O Brother, Where Art Thou?** Offbeat period comedy. (2000, 12, 106min) ★★★★
4.20 **to 6.00** AM **Anastasia** Animated musical adventure. (1997, U, 94min) ★★★

7.15 **The Saga of Hemp Brown** Western starring Rory Calhoun. An ex-soldier left for dead after a gang rob the army payroll sets out to track down the men involved. (1958, U, 80min) ★★
9.00 **The Limey** Thriller starring Terence Stamp. An East End gangster goes to LA in search of his daughter's murderer. (1999, 18, 89min) ★★★
11.00 **The Game** Psychological thriller starring Michael Douglas. (1997, 15, 128min) ★★★

1.35 AM **The Fugitive** Action thriller. (1993, 15, 128min) ★★★★
4.00 **Close Up** Double bill.
5.00 **Hollywood's Best Film Directors** Roland Emmerich.
5.30 **to 6.00** AM **Close Up**

+1 hour 316 417

7.05 **No Highway in the Sky** Drama starring James Stewart as an engineer whose warnings that a new aircraft suffers from metal fatigue go unheeded. (1951, b/w, U, 99min) ★★★
9.00 **The Human Jungle**
10.00 **The Counterfeit Plan** Crime drama starring Zachary Scott and Peggie Castle. A reformed forger is blackmailed by a murderer on the run into resuming his criminal career. (1957, b/w, 12, 86min) ★★

11.45 **A Severed Head** Comedy with Ian Holm. (1970, 15, 94min) ★★
1.45 AM **You Must Be Joking!** Comedy starring Terry-Thomas. (1965, U, 101min) ★★★
3.45 **to 6.00** AM **Penny Serenade** Comedy drama with Cary Grant. (1941, b/w, U, 120min) ★★★

7.00 **Star Trek: Voyager**
8.00 **Earth: Final Conflict**
9.00 **Anaconda** Adventure starring Jennifer Lopez, Ice Cube and Jon Voight. A documentary film crew encounter a deadly giant snake in the Brazilian rainforest. (1997, 15, 89min) ★★★
10.50 **Bite** Horror starring Elma Begovic. While on her hen night, a bride-to-be gets a bite from an insect, and soon develops a taste for human flesh. (2015, 18, 88min) ★★

12.35 AM **The Evil in Us** Horror starring Debs Howard and Ian Collins. (2016, 18, 90min) ★★
2.25 **to 4.20** AM **Three** Thriller starring Billy Zane and Kelly Brook. (2004, 15, 95min) ★

+1 hour 318 202 139

★★★★★ Excellent ★★★★ Very Good ★★★ Good ★★ Average ★ Poor

Sky Thriller

309 309 850 409 509

6.20 AM **Knuckleball** (2018)
8.00 **In Darkness** Thriller. (2018, 15, 100min) ★★★
9.55 **Beast of Burden** Crime drama. (2017, 15, 86min) ★★
11.40 **Angels & Demons** As 9pm.
2.10 PM **Lizzie** Thriller. (2018, 15, 105min) ★★★★
4.00 **Gone in Sixty Seconds** Thriller. (2000, 15) ★★★
6.00 **Hotel Mumbai: Special**
6.30 **The Da Vinci Code** Thriller. (2006, 12, 149min) ★★★

9.00 Angels & Demons

The Da Vinci Code (film started at 6.30pm)
SEX ●●● VIOLENCE ●●● LANG ●●●

9.00 **Angels & Demons** Mystery thriller starring Tom Hanks and Ewan McGregor. Professor Robert Langdon must solve a series of cryptic riddles to prevent a hidden time bomb from destroying the Vatican. (2009, 12, 138min) ★★
SEX ●●● VIOLENCE ●●● LANG ●●●

11.20 **The Warriors** Urban thriller starring Michael Beck. (1979, 15, 94min) ★★★
12.55 AM **Serenity** Thriller starring Matthew McConaughey. (2019, 15, 106min) ★★★
2.50 **Outlaws** Crime thriller starring Ryan Corr and Matt Nable. (2017, 18, 92min) ★★
4.40 **to 6.15** AM **Angel Flight Down** True-story adventure starring Patricia Kalember. (1996, PG, 88min) ★★

Sky Drama

310 310 851 410 510

6.15 AM **Tristan + Isolde** Fantasy. (2006, 12, 125min) ★★★★
8.25 **Who We Are Now** Drama. (2017, 15, 95min) ★★★★
10.15 **Summer Night** Comedy. (2018, 12, 98min) ★★★
12.00 NOON **A Star Is Born** As 8pm.
2.20 PM **Stella's Last Weekend** Comedy drama starring Nat Wolff. (2018, 15, 102min) ★★
4.10 **Gone With the Wind** Romantic war epic. (1939, PG, 224min) ★★★★★

4.10 Gone With the Wind

8.00 **A Star Is Born** Drama starring Lady Gaga and Bradley Cooper, who also directed. A fading music star falls in love with a nightclub singer-songwriter. However, his alcoholism has explosive repercussions as her career blossoms (2018, 15, 136min) ★★★★★
SEX ●●● VIOLENCE ●●● LANG ●●●

10.20 **Darkest Hour** Period drama with Gary Oldman. Prime Minister Winston Churchill seeks to rally the nation against Germany's advance across Western Europe. (2017, PG, 122min) ★★★
SEX ●●● VIOLENCE ●●● LANG ●●●

12.30 AM **Wall Street: Money Never Sleeps** Drama sequel. (2010, 12, 132min) ★★★
2.50 **All Summers End** Drama. (2017, 12, 90min) ★★
4.25 **to 6.15** AM **To Sir, with Love** Drama starring Sidney Poitier. (1966, PG, 105min) ★★

Sky Sky-Fi

304 304 845 411 511

6.30 AM **Star Trek The Motion Picture** As 9.00pm.
8.45 **Star Trek II** As 11.15pm.
10.45 **Star Trek III** As 1.15am.
12.45 PM **Star Trek IV** As 3.05am.
2.45 **Star Trek V: The Final Frontier** Sci-fi adventure. (1989, PG, 100min) ★★
4.45 **Star Trek VI: The Undiscovered Country** Sci-fi. (1991, PG, 109min) ★★★★
6.45 **Star Trek** Sci-fi adventure. (2009, 12, 121min) ★★★★★

9.00 Star Trek The Motion...

Star Trek (film started at 6.45pm)
SEX ●●● VIOLENCE ●●● LANG ●●●

9.00 **Star Trek The Motion Picture** Sci-fi based on the TV series, starring William Shatner and Leonard Nimoy. Captain Kirk and the crew of the *USS Enterprise* try to intercept a forcefield that is heading towards Earth. (1979, U, 132min) ★★★
SEX ●●● VIOLENCE ●●● LANG ●●●

11.15 **Star Trek II: The Wrath of Khan** Sci-fi adventure starring William Shatner. (1982, 12, 113min) ★★★★
1.15 AM **Star Trek III – The Search for Spock** Sci-fi adventure with Leonard Nimoy. (1984, PG, 105min) ★★
3.05 **Star Trek IV: The Voyage Home** Sci-fi adventure. (1986, PG, 119min) ★★★★
5.05 **to 6.55** AM **Star Trek V: The Final Frontier** As 2.45pm.

Sky Superheroes

302 302 853 412 502

6.00 AM **Superman/Batman: Apocalypse** (2010) ★★
7.25 **Superman IV – The Quest for Peace** Adventure. (1987) ★
9.00 **The Amazing Spider-Man** Fantasy. (2012, 12) ★★★
11.20 **The Amazing Spider-Man 2** Adventure. (2014, 12) ★★★
1.45 PM **Ant-Man and the Wasp** Adventure. (2018, 12) ★★★★
3.50 **Venom** Fantasy. (2018) ★★★
5.50 **Guardians of the Galaxy** Sci-fi. (2014, 12) ★★★★

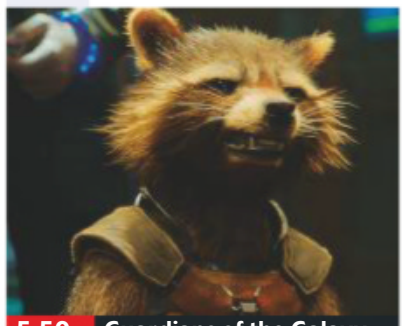

5.50 Guardians of the Galaxy

8.00 **Captain America: The First Avenger** *Marvel Comics'* action fantasy starring Chris Evans. A puny Brooklyn youngster tackles Nazi villains after an experimental serum turns him into a super-soldier during World War Two. With Hugo Weaving. (2011, 12, 123min) ★★★
SEX ●●● VIOLENCE ●●● LANG ●●●

10.10 **Avengers: Infinity War** Fantasy starring Robert Downey Jr. When a galactic warlord tries to execute an insane plan, an army of superheroes try to stop him. (2018, 12, 149min) ★★★
SEX ●●● VIOLENCE ●●● LANG ●●●

12.45 AM **Kick-Ass 2** Action thriller sequel starring Aaron Johnson. (2013, 15, 103min) ★★
2.40 **Watchmen** Sci-fi thriller. (2009, 18, 155min) ★★★★
5.30 **to 8.10** AM **Superman Returns** Fantasy adventure. (2006, 12, 154min) ★★★

Film4

313 313 853 428 429 14 300

■ **Films start at 11.00am**
11.00 AM **The Hound of the Baskervilles** Hammer horror. (1959, PG, 85min) ★★★
12.45 PM **The Turning Point** Film noir. (1952, b/w, PG) ★★★
2.25 **The 300 Spartans** War epic. (1962, PG, 113min) ★★★
4.40 **Rawhide** Western drama. (1950, b/w, PG, 86min) ★★
6.35 **Sahara** Rollicking action adventure. (2005, 12, 124min) ★★★

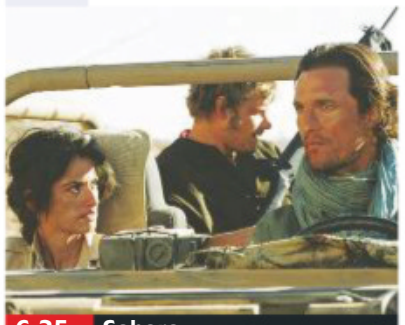

6.35 Sahara

Sahara (film started at 6.35pm)
SEX ●●● VIOLENCE ●●● LANG ●●●

9.00 **PREMIERE Prospect** Sci-fi thriller starring Sophie Thatcher. A teenager and her father travel to a remote alien moon aiming to strike it rich, but soon face a fight for survival. (2018, 15, 100min) ★★★★
See review, page 23
SEX ●●● VIOLENCE ●●● LANG ●●●

11.00 **Prometheus** Ridley Scott's epic sci-fi, starring Noomi Rapace. An archaeologist accompanies a space mission to a distant moon to discover whether alien engineers created humankind. (2012, 15, 118min) ★★★
1.25 **to 3.55** AM **Veteran** Comedy crime drama. (2015, 18, 123min) ★★★

+1 hour 314 430 45 301

Thursday

8 PM

9 PM

10 PM

11 PM

Sony Movies Christmas

319 424 50 303

7.00 AM **Once Upon a Christmas** Comedy, as shown at 5.00am.
9.00 **A Christmas Wedding Date** Comedy. (2012, PG, 90min) ★★
11.00 **Christmas with the Krazies** Drama. (2015, PG, 120min) ★★
1.00 PM **My Dad Is Scrooge** As 9pm.
3.00 **Secret Santa** Comedy drama. (2000, PG, 94min) ★★★
5.00 **Holy Night!** Animated fantasy. (2011, U, 92min) ★★★

7.00 **Moonlight and Mistletoe** Family drama starring Candace Cameron Bure. A woman returns to her hometown when she learns that her father's Christmas theme park is in trouble. (2008, PG, 88min) ★★
9.00 **My Dad Is Scrooge** Fantasy with Brian Cook. A band of talking animals teach a boy's father the meaning of Christmas. (2014, PG, 90min) ★★
11.00 **A Dream for Christmas** Drama. (1973, PG, 100min) ★★

1.00 AM **A Doggone Christmas** Adventure. (2016, PG, 85min) ★
3.00 **The Case for Christmas** Comedy. (2011, PG, 88min) ★★
5.00 **to 7.00** AM **Once Upon a Christmas** Comedy. (2000) ★★

+1 hour 320 303 304

Sony Movies

321 425 32 302

9.00 AM **Past Sins** (2006) ★★
10.50 **Sony Movie News Extra**
11.00 **Garage Sale Mystery: The Wedding Dress** Crime drama.
12.50 PM **Sony Movie News Extra**
1.00 **Trial by Fire** (2008) ★★
2.45 **Polar Storm** Sci-fi action. (2009, PG, 92min) ★★
4.35 **Sony Movie News Extra**
4.45 **Multiplicity** Fantasy comedy. (1996, 12, 117min) ★★★

7.05 **Evolution** Sci-fi comedy starring David Duchovny. A meteor brings with it a simple alien life form that begins to evolve at an astonishing rate. (2001, PG, 101min) ★★
9.00 **Air Force One** Action drama starring Harrison Ford and Gary Oldman. The US president has to battle against terrorists when his private plane is hijacked. (1997, 15, 124min) ★★★
11.30 **Air Force Two** Action drama. (2006, PG, 88min) ★★

1.20 AM **Butterfly on a Wheel** Thriller. (2007, 15, 95min) ★
3.15 **Sony Movie News Extra**
3.25 **Stranger Than Fiction** (2006)
5.50 **to 6.00** AM **Sony Movie News Extra**

+1 hour 322

Sony Movies Action

323 426 40 305

6.00 AM **A Woman's Secret** Mystery. (1949, b/w, PG, 85min) ★
7.40 **Revolution** Hugh Hudson's epic drama. (1985, PG, 123min) ★
10.05 **The Great Train Robbery**
12.00 NOON **M*A*S*H**
1.00 PM **Buffalo Bill: Hero of the West** Western. (1965, 12) ★★
2.55 **The Winds of War**
4.50 **Conduct Unbecoming** Drama. (1975, PG, 107min) ★★★

7.05 **The Apocalypse** Action adventure with Rhett Giles. An asteroid the size of Texas heads towards Earth, threatening to wipe out the human race. (2007, PG, 94min) ★★
9.00 **S.W.A.T: Under Siege** Action adventure starring Sam Jaeger and Adrianne Palicki. A S.W.A.T. compound comes under attack from terrorists pursuing a cartel member who was apprehended in a botched raid. (2017, 15, 89min) ★★

10.50 **Replicant** Sci-fi action thriller starring Jean-Claude Van Damme. (2001, 18, 96min) ★
12.50 AM **In Tranzit** Drama. (2009, 15, 113min) ★★
3.00 **to 4.00** AM **Spies in the Sky**

+1 hour 324

Movies 24

325 419 513

7.00 AM **Can't Buy My Love** (2017)
9.00 **A Feeling of Home** Romance. (2019, PG, 90min) ★★
11.00 **Frozen in Love** Romance. (2018, PG, 84min) ★★
1.00 PM **Love at First Dance** Drama. (2018, PG, 120min) ★★
3.00 **A Moving Romance** Drama. (2017, PG, 90min) ★★
5.00 **Tulips in Spring** Romantic drama. (2016, PG, 84min) ★★

7.00 **Home for Harvest** Romantic drama starring Brigitte Kingsley. A travel writer is sent back to the home town she left, where she meets a new man, and also her ex. With Landy Cannon. (2019, PG, 90min) ★★
9.00 **Wedding at Graceland** Drama sequel starring Wes Brown. A couple make plans for their wedding, while trying to cope with two sets of very different parents. With Kellie Pickler. (2019, PG, 120min) ★★

11.00 **Groomzilla** Comedy. (2017) ★★
1.00 AM **A Deadly Deed: A Fixer Upper Mystery** Drama. (2018, PG, 90min) ★★
3.00 **to 5.00** AM **Road Less Travelled** Drama. (2017) ★★

+1 hour 326 420

FILMS ON OTHER CHANNELS

6pm TILL LATE

6.50 PM **The Hours** *AMC* Director Stephen Daldry's drama with Nicole Kidman. ★★★
9.00 **Heartbreak Ridge** *ITV4* Action drama with Clint Eastwood. ★★
9.00 **3.10 to Yuma** *AMC* Western remake starring Russell Crowe and Christian Bale. ★★★★
9.00 **50 First Dates** *Comedy Central* Romantic comedy starring Adam Sandler. ★★★
10.00 **Rocky II** *5Spike* Boxing drama sequel directed by and starring Sylvester Stallone. ★★★
10.00 **White Chicks** *5STAR* Slapstick comedy starring Shawn and Marlon Wayans. ★
10.00 **Hard Rain** *Syfy* Action thriller starring Morgan Freeman. ★★
11.00 **A Very Harold & Kumar Christmas** *Comedy Central* Stoner comedy sequel starring John Cho and Kal Penn. ★★★
11.20 **Angel Eyes** *AMC* Romantic drama with Jennifer Lopez and James Caviezel. ★★
1.20 AM **The Captive** *AMC* Thriller with Ryan Reynolds. ★★
4.00 **San Andreas: Mega Eruption** *Syfy* Sci-fi starring Matthew Atkinson and Lexi Johnson. ★★

THURSDAY Sport

SKY HD SD | VIRGIN HD | BT HD

19 September

Sky Sports Main Event

401 401 855 | 511 501 | 402 437

6.00 AM **Good Morning Sports Fans Bitesize** The latest sports news.
7.00 **Good Morning Sports Fans**
8.30 **LIVE Mitre 10 Cup Rugby Union Canterbury v Manawatu.** Coverage of the match from the seventh round of fixtures, which takes place at Christchurch Stadium in New Zealand. Kick-off **8.35am**.
10.25 **Rugby Greatest Games** Australia v England from 2016.
10.30 **LIVE European Tour Golf** The opening day's play of the BMW PGA Championship at Wentworth in Surrey, where Italy's Francesco Molinari was victorious last year.
6.00 PM **Sky Sports News at 6**
7.00 **LIVE Betfred Super League** Coverage of a crucial Super League play-off match.
10.00 **The Debate** Discussion on the latest football news.
11.00 **Sky Sports News**
12.30 AM **LIVE NFL Jacksonville Jaguars v Tennessee Titans.** Coverage of the opening clash in week three, which takes place at TIAA Bank Field. Kick-off **1.20am**.
5.00 **to 6.00** AM **Sky Sports News**

Sky Sports Premier League

402 402 856 | 512 502

6.00 AM **PL Greatest Games**
7.00 **The Debate** Discussion.
8.00 **Best PL Goals: Liverpool v Man Utd** Memorable strikes.
8.30 **Best PL Goals: Chelsea v Man Utd** Memorable goals.
9.00 **Premier League 100 Club**
10.00 **Premier League Years**
12.00 NOON **The Debate** Discussion.
1.00 PM **Premier League Years**
3.00 **PL Best Goals 95/96**
4.00 **PL Greatest Games**
5.00 **Premier League 100 Club**
6.00 **Premier League World**
6.30 **Premier League Legends**
7.00 **Premier League Match Pack**
7.30 **PL Greatest Games**
8.00 **Gary Neville's Soccerbox**
9.00 **Premier League Match Pack**
9.30 **PL Greatest Games**
10.00 **The Debate** Discussion.
11.00 **Premier League Match Pack**
11.30 **PL Greatest Games**
12.00 M'T **The Debate** Discussion.
1.00 AM **Premier League Years**
3.00 **PL Greatest Games**
4.00 **Premier League Best Goals**
5.00 **Best PL Goals: Man Utd v Everton** Memorable strikes.
5.30 **to 6.00** AM **Premier League 100 Club**

Sky Sports Football

403 403 857 | 513 503

6.00 AM **EFL Greatest Games**
7.00 **EFL Goals: Leagues 1 & 2**
7.30 **Football's Greatest Players**
8.00 **Football Countdowns**
9.00 **Football Years**
9.30 **EFL Goals: Leagues 1 & 2**
10.00 **EFL Play-Off Final Highlights**
11.00 **One2Eleven**
11.30 **Football's Greatest Players**
12.00 NOON **EFL Greatest Games**
12.30 PM **SPFL Greatest Games**
1.00 **EFL Goals: Leagues 1 & 2**
1.30 **Football Countdowns**
2.00 **Football Years**
3.00 **EFL Play-Off Final Highlights**
4.00 **One2Eleven**
4.30 **Football's Greatest Players**
5.00 **EFL Greatest Games**
5.30 **SPFL Greatest Games**
6.00 **EFL Goals: Leagues 1 & 2**
6.30 **Football Years**
7.00 **EFL Play-Off Final Highlights**
11.00 **Football's Greatest Players**
12.00 M'T **Football Years**
1.00 AM **Football Countdowns**
2.00 **SPFL Greatest Games**
2.30 **One2Eleven**
3.00 **EFL Play-Off Final Highlights**
4.00 **EFL Greatest Games**
4.30 **Football Countdowns**
5.00 **Football's Greatest Players**
5.30 **to 6.00** AM **Football Years**

Sky Sports Cricket

404 404 858 | 514 504

6.00 AM **Ashes Memories**
7.00 **Ashes in the 80s**
7.30 **Captain's Log**
8.30 **Ashes Memories**
9.30 **County Championship Cricket**
10.25 **LIVE County Championship Cricket** The fourth and final day of a domestic match from the penultimate round of fixtures.
6.00 PM **Best of England v Australia**
6.50 **Ashes Greats** Adam Gilchrist's performances in 2001.
7.00 **Captain's Log** David Gower talks about his time as England captain.
9.00 **Ashes in the 80s** A look back at the 1985 Ashes series.
9.30 **County Championship Cricket** Highlights of the fourth and final day of a domestic match.
10.30 **Ashes Memories** Michael Vaughan shares his experiences of playing against Australia in 2005.
11.30 **County Championship Cricket**
12.30 AM **LIVE Caribbean Premier League Jamaica Tallawahs v St Kitts & Nevis Patriots.** Coverage of the T20 match from Sabina Park in Kingston.
4.30 **Ashes in the 80s**
5.00 **Best of England v Australia**
5.50 **to 6.00** AM **Ashes Greats**

Sky Sports Golf

405 405 859 | 515 505

6.00 AM **PGA Tour Golf**
7.00 **Nick Dougherty's Tee Time Tips**
7.30 **European Tour Golf**
8.30 **On the Range: BMW PGA Championship** From Wentworth.
10.00 **LIVE European Tour Golf** Coverage of the opening day of the BMW PGA Championship from Wentworth in Surrey.
6.00 PM **LIVE PGA Tour Golf** Coverage of the featured groups on the opening day of the Sanderson Farms Championship from the Country Club of Jackson in Mississippi.
7.00 **LIVE PGA Tour Golf** Further coverage of day one of the Sanderson Farms Championship.
11.00 **European Tour Golf**
12.00 M'T **Feherty Talks to Ian Poulter** Discussion show.
1.00 AM **Chronicles of a Champion Golfer** A profile of Tiger Woods.
1.30 **PGA Tour Profiles**
2.00 **European Tour Golf**
3.00 **Feherty Talks to Ian Poulter**
4.00 **Chronicles of a Champion Golfer** A profile of Tiger Woods.
4.30 **PGA Tour Profiles**
5.00 **to 6.00** AM **Feherty Talks to Ian Poulter**

BT Sport 1

413 413 867 | 527 | 408 430

6.00 AM **LIVE WTA Tennis** Further coverage of the Toray Pan Pacific Open from Osaka, Japan.
11.30 **BT Sport Goals Reload**
11.45 **Ladbrokes SPFL Highlights**
12.00 NOON **MotoGP Highlights**
1.00 PM **British RallyCross Highlights** From Lydden Hill.
2.00 **World Rallycross Highlights**
3.00 **SGB Premiership** Action from Poole Pirates v Ipswich Witches.
5.00 **LIVE MLB Atlanta Braves v Philadelphia Phillies.** The National League East clash from SunTrust Park. Start-time **5.10pm**.
8.00 **The Outdoor Sports Show**
8.30 **MotoGP Rewind**
8.45 **MLB: Caps Off**
9.00 **LIVE MLB San Diego Padres v Milwaukee Brewers.** Coverage of the National League clash from Miller Park. Start-time **9.10pm**.
12.00 M'T **MLB's Best**
12.30 AM **Premier League Match Pack**
1.00 **MotoGP Highlights**
2.00 **Fishing: On The Bank**
3.00 **Bundesliga Weekly**
3.30 **Ligue 1 Show**
4.00 **to 6.00** AM **LIVE WTA Tennis WTA** Coverage of the Toray Pan Pacific Open from Osaka, Japan.

BT Sport 2

414 414 868 | 528 | 409 431

6.00 AM **LIVE WTA Tennis** Coverage of the fourth day's play of the Korea Open from Seoul.
10.00 **BT Sport Goals Reload**
10.15 **UEFA Champions League**
2.15 PM **Barclays FA Women's Super League** Manchester United Women v Arsenal Women.
3.15 **UEFA Champions League Highlights** Last night's action.
4.30 **UEFA Europa League Magazine** News and action.
5.30 **LIVE UEFA Europa League Eintracht Frankfurt v Arsenal.** Coverage of the Group F encounter at the Commerzbank Arena. Kick-off **5.55pm**.
8.00 **LIVE UEFA Europa League Manchester United v Astana.** Coverage of the Group L clash at Old Trafford. Kick-off **8.00pm**.
10.30 **UEFA Europa League Highlights** All the goals from this evening's fixtures.
11.45 **Premier League Reload**
12.00 M'T **UEFA Europa League**
3.30 AM **BT Sport Goals Reload**
3.45 **UEFA Champions League Highlights** Recent action.
5.00 **Bundesliga Weekly**
5.30 **to 6.00** AM **Ligue 1 Show**

BT Sport 3

417 417 869 | 529 | 410 432

6.00 AM **FFA Cup** Action from Hume City v Central Coast Mariners.
7.00 **FFA Cup** Melbourne City v Western Sydney Wanderers.
8.00 **MotoGP Highlights** Action from the Grand Prix of San Marino.
9.00 **LIVE WTA Tennis** Coverage of the fourth day's play of the Guangzhou Open from China.
4.00 PM **BT Sport Goals Reload**
4.15 **Ladbrokes SPFL Highlights**
4.30 **Bundesliga Special**
5.00 **Premier League Reload**
5.15 **LIVE UEFA Europa League Rennes v Celtic.** Coverage of the Group E encounter from Roazhon Park. Kick-off **5.55pm**.
8.00 **LIVE UEFA Europa League Rangers v Feyenoord.** Coverage of the Group G clash from Ibrox. Kick-off **8.00pm**.
10.30 **Premier League Match Pack**
11.00 **Premier League World**
11.30 **Bundesliga Weekly**
12.00 M'T **Bundesliga Special**
12.30 AM **Ligue 1 Show**
1.00 **Premiership Rugby 7's** Action from day two at Franklin's Gardens.
4.00 **to 6.00** AM **LIVE WTA Tennis** Coverage of the quarter-finals of the Korea Open from Seoul.

Sky Sports Action

407 407 861 | 517 507

6.00 AM **Boxing Gold**
7.00 **Great Sporting Moments**
8.00 **NRL Try Time**
9.00 **Inside the Huddle**
10.00 **Sporting Records**
10.30 **Fast Zone**
11.00 **NFL: America's Game**
12.00 NOON **Inside the Huddle**
1.00 PM **Sporting Records**
1.30 **Fast Zone**
2.00 **Darts Gold**
2.15 **Legends of Darts**
2.30 **Inside the Huddle**
3.30 **Fast Zone**
4.00 **Darts Gold**
4.30 **Sporting Records**
5.30 **Darts Gold**
6.00 **NBC's ProFootballTalk**
8.00 **LIVE Fight Night International Orlando Fiordigiglio v Sam Eggington.** Coverage of the IBF international Super-Welterweight title bout at Tuscany Hall in Florence, Italy.
11.30 **Darts Gold**
12.00 M'T **World Rugby Show**
12.30 AM **LIVE NFL Jacksonville Jaguars v Tennessee Titans.** The week three clash from TIAA Bank Field. Kick-off **1.20am**.
5.00 **to 6.00** AM **Sporting Greats**

Sky Sports Mix

121 121 819 | 520 510

6.00 AM **Good Morning Sports Fans Bitesize** The latest sports news.
7.00 **Good Morning Sports Fans**
9.00 **Game Changers: Ashes Special**
9.30 **My Icon**
10.00 **NFL: America's Game**
11.00 **Sporting Greats**
12.00 NOON **Great Sporting Moments** Iconic moments.
1.00 PM **Sporting Records**
1.30 **My Icon**
2.00 **NFL: A Football Life**
3.00 **My Icon**
4.00 **Game Changers: Ashes Special**
4.30 **Great Sporting Moments**
5.30 **Sporting Records**
6.00 **Game Changers: Ashes Special**
6.30 **Sporting Records**
7.00 **NBA Classic Games: Lakers/Knicks 2012** A memorable 2012 clash between Los Angeles Lakers and New York Knicks.
8.00 **Sporting Records**
8.30 **Game Changers: Ashes Special**
9.00 **NBA Classic Games: Lakers/Knicks 2012**
10.00 **NBA Classic Games: Warriors/Knicks 2013**
11.00 **My Icon**
12.00 M'T **to 6.00** AM **Mix Shorts: Masterclasses**

BT Sport/ESPN

423/426 872 | 530 | 411 434

6.00 AM **Highlights**
7.30 **FIA Karting Championships**
8.00 **College Football**
11.00 **Red Bull Air Race Magazine**
12.00 NOON **ESPN FC**
12.30 PM **Pardon the Interruption**
1.00 **Around the Horn**
1.30 **WRC Review**
2.30 **World of X Games**
3.30 **Pardon the Interruption**
4.00 **MLB** Recent MLB action.
7.00 **MLB: Caps Off**
7.15 **ESPN FC** Football news.
7.45 **LIVE UEFA Europa League Woverhampton Wanderers v SC Braga.** Kick-off **8.00pm**.
10.15 **BT Sport Reload**
10.30 **SEC Storied** Documentary series.
12.00 M'T **College Football Live**
12.30 AM **College Football Countdown**
1.00 **LIVE College Football Tulane Green Wave v Houston Cougars.** Kick-off **1.00am**.
4.30 **FIA Karting Championships**
5.00 **to 6.00** AM **World of X Games**

Eurosport 1

410 410 864 | 523 521 | 412 435

7.00 AM **WATTS** Recent highlights.
7.30 **Cycling: Giro della Toscana**
8.30 **Canoeing** From Shanghai, China.
9.30 **Cycling: Wallonie Grand Prix**
10.30 **Athletics: Diamond League**
12.00 NOON **Cycling: Giro della Toscana** Highlights of the two-day race from Italy.
1.00 PM **Cycling: Wallonie Grand Prix** The annual one-day race.
1.30 **LIVE Cycling: Coppa Sabatini** The one-day race through the Province of Pisa in Italy.
3.30 **Athletics: Diamond League**
5.00 **Australian Open Tennis**
6.00 **Roland-Garros: Best of 2019** Highlights from the French Open.
7.00 **US PGA Tour Golf** Action from the Greenbrier Classic.
8.00 **Cycling: Coppa Sabatini** The one-day race through Pisa.
9.30 **Athletics: Diamond League** The Memorial Van Damme.
11.05 **Cycling: Coppa Sabatini**
1.00 **to 6.30** AM **WATTS**

Eurosport 2

411 411 865 | 524 522 | 413 436

6.00 AM **Cycling: Vuelta a España**
7.00 **US PGA Tour Golf**
8.00 **Australian Open Tennis**
9.00 **Roland-Garros: Best of 2019**
10.00 **Canoeing** From Shanghai, China.
11.00 **Snooker: World Championship**
1.00 PM **World Superbikes**
2.30 **Bennetts British Superbikes**
4.00 **Basketball: World Cup Semi-final** Action from China.
6.00 **Basketball: World Cup Final**
7.00 **Snooker: English Open** Mark Davis v Stuart Bingham: Highlights of the 2018 final in Crawley.
9.00 **Superbikes: MotoAmerica** Round nine from New Jersey.
10.00 **Cycling: Coppa Sabatini** The one-day race through Pisa.
11.00 **BMX: World Urban Games**
12.00 M'T **Roland-Garros: Best of 2019** French Open highlights.
2.00 AM **Snooker: Shanghai Masters**
4.00 **Australian Open Tennis**
5.00 **to 6.00** AM **Roland-Garros: Best of 2019**

Sky Sports Arena

408 408 862 | 518 508

6.00 AM **Sporting Greats**
7.00 **WWE Smackdown Hlts**
8.00 **Great Sporting Moments**
8.30 **LIVE Mitre 10 Cup Rugby Union Canterbury v Manawatu.** Kick-off **8.35am**.
10.25 **Rugby Greatest Games**
10.30 **Sporting Greats**
11.00 **Super League Gold**
12.00 NOON **WWE from the Vault**
1.00 PM **Great Sporting Moments**
2.00 **Sporting Greats**
3.00 **Sporting Records**
4.00 **WWE Raw Hlts**
6.00 **Sporting Greats**
7.00 **LIVE Betfred Super League** Coverage of a play-off match.
10.00 **Super League Gold**
10.15 **WWE Main Event**
11.15 **WWE Raw**
1.15 AM **Betfred Super League**
1.30 **World Rugby Show**
2.00 **Betfred Super League**
2.15 **World Club Challenge Gold**
2.30 **to 6.00** AM **Highlights**

Sky Sports F1

406 406 860 | 516 506

6.00 AM **The Home of F1**
11.00 **LIVE F1 Drivers Press Conference** The drivers answer the media's questions ahead of the Singapore Grand Prix.
11.30 **Formula 1** As shown at 4.00pm.
1.55 PM **Alfa Romeo 1950**
2.00 **Welcome to the Weekend**
2.30 **Formula 1** The Italian Grand Prix.
3.30 **Welcome to the Weekend**
4.00 **Formula 1** Highlights of the 2018 Singapore Grand Prix.
5.00 **Welcome to the Weekend**
5.30 **The Inside Line**
6.30 **F1 Weekend Debrief: Italy**
7.00 **Welcome to the Weekend**
7.30 **Formula 1** The Italian Grand Prix.
8.30 **Welcome to the Weekend**
9.00 **Formula 1** A replay of the 2018 Singapore Grand Prix.
11.25 **F1 Cars Through 1000 Races**
11.30 **Welcome to the Weekend**
12.00 M'T **Singapore F1 GP Best Bits**
12.30 AM **Italian F1 GP Best Bits**
1.00 **to 6.00** AM **The Home of F1**

Friday

20 September

Evening Planner

Rugby union

Rugby World Cup
ITV HD, from 10.25am
In Tokyo, hosts Japan play the opening game against Russia, as the first tournament to be held in Asia launches

Music biopic

Bohemian Rhapsody
Sky Premiere HD, 11.45am & 8pm
Oscar-winner Rami Malek plays Freddie Mercury in the story of the rise of Queen and their lauded frontman

Documentary

Inside the Vatican
BBC2 HD, 9pm
An insight into the city-state, charting the build-up to Easter, with skilled artisans maintaining St Peter's Basilica

OnDemand

NETFLIX

Criminal
Available today
Lee Ingleby is among the cast of a Euro crime drama, focusing on the back-and-forth between suspects and detectives

SKY EVENING TIME	7.00PM	7.30PM	8.00PM	8.30PM	9.00PM	9.30PM	10.00PM	10.30PM
Favourites								
101 BBC1	7.00 The One Show	7.30 Garden Rescue †	8.00 A Question of...	8.30 EastEnders	9.00 Celebrity...	9.30 Scarborough	10.00 News; Local News	10.35 Room 101...
102 BBC2	7.00 The Repair Shop	7.30 Mastermind	8.00 Gardeners' World		9.00 Inside the Vatican		10.00 QI	10.30 Newsnight
103 ITV	7.00 Emmerdale	7.30 Coronation Street		8.30 Lewis †		9.30 Lethal Weapon		10.25 News; Local News
104 CHANNEL 4	7.00 News		8.00 The Great British Bake Off: An Extra...		9.00 Gogglebox		10.00 The Rob Rinder Verdict	
105 CHANNEL 5	7.00 Trucking Hell: Extreme Road Rescue		8.00 The Great Model Railway Challenge		9.00 Secrets of the Royal Flight		10.00 Celebs Go Motorhoming: Back on the...	
106 SKY ONE	7.00 The Simpsons		8.00 Modern Family		9.00 Temple		10.00 A League of Their Own	
Entertainment								
116 BBC4	7.00 World News	7.30 Top of the Pops...	8.00 Fleetwood Mac: A Musical History		9.00 Fleetwood Mac's Songbird: Christine McVie			10.30 Fleetwood...
118 ITV2	7.00 Funniest Ever You've Been Framed! Gold		8.00 Supermarket Sweep		9.00 Singletown		10.05 Family Guy	
136 MORE4	◂ 6.55 Grand Designs		7.55 Escape to the Chateau: DIY		9.00 Thou Shalt Not Kill			
135 E4	7.00 Hollyoaks	7.30 The Good Place	8.00 The Big Bang Theory		9.00 Film: Mission: Impossible – Ghost Protocol			
107 SKY WITNESS	◂ 6.45 My Kitchen Rules: New Zealand		8.00 Criminal Minds				10.00 CSI	
108 SKY ATLANTIC	7.00 CSI		8.00 Blue Bloods		9.00 Hotspots: On the Frontline		10.00 Succession	
110 GOLD	◂ 6.45 Open...	7.25 Dad's Army	8.05 The Vicar of Dibley		9.00 The Royle Family	9.40 Goodness Gracious Me		10.20 Two Pints of Lager...
111 DAVE	7.00 Would I Lie to You?			8.20 QI	9.00 Live at the Apollo		10.00 Film: Kill Bill: Vol 2	
119 ITV3	7.00 Murder, She Wrote		8.00 Home Fires				10.00 Foyle's War	
120 ITV4	7.00 Rugby...	7.25 The Car Years	8.00 Goodwood Revival		9.00 Film: Last Man Standing			
112 COMEDY CENTRAL	7.00 Friends				9.00 Michael McIntyre's Big Show		10.00 Film: South Park: Bigger, Longer...	
114 SYFY	7.00 Star Trek: The Next Generation		8.00 Stargate Atlantis		9.00 Film: Immortals			
109 W	7.00 MasterChef Australia		8.00 Paramedics: Emergency Response		9.00 Inside the Ambulance at Christmas			
113 UNIVERSAL	7.00 NCIS		8.00 The Murders		9.00 Murder in Paradise		10.00 Murder She Solved: True Crime	
124 FOX	7.00 NCIS				9.00 NCIS: New Orleans		10.00 L.A.'s Finest	
122 SKY ARTS	7.00 Classic Albums		8.00 ZZ Top: Music...	8.30 Foreigner...	9.00 Brian Johnson's A Life on the Road		10.00 Classic Albums	
Documentary								
125 DISCOVERY	7.00 Gold Rush		8.00 Combat Dealers		9.00 Aircrash Confidential		10.00 How Trains Changed the World	
162 ANIMAL PLANET	7.00 Pit Bulls & Parolees				9.00 Alaska: The Last Frontier		10.00 Animal Cops Houston	
129 NAT GEO	7.00 Car SOS		8.00 Buried Secrets of WWII		9.00 The Hot Zone		10.00 Activate: The Global Citizen Movement	
130 HISTORY	7.00 American Pickers: Best Of		8.00 Highway Thru Hell		9.00 Presidents at War			
155 YESTERDAY	7.00 Impossible Railways		8.00 Train Truckers		9.00 Abandoned Engineering		10.00 Auschwitz: The Nazis and the Final...	
166 EDEN	7.00 The Blue Planet		8.00 Africa		9.00 The Life of Mammals		10.00 The Blue Planet	
Films								
301 SKY PREMIERE	◂ 6.00 Welcome to Marwen		8.00 Bohemian Rhapsody					10.20 The Predator
303 SKY HITS	◂ 6.30 First Man				9.00 E.T. The Extra Terrestrial			
311 SKY GREATS	◂ 5.30 Armageddon		8.00 Ghost				10.10 The Firm	
305 SKY DISNEY	◂ 6.10 Coco		8.00 Ralph Breaks the Internet				10.00 Honey, I Shrunk the Kids	
306 SKY FAMILY	◂ 6.20 Peter Rabbit		8.00 Stuart Little			9.30 Angus, Thongs and Perfect Snogging		
307 SKY ACTION	◂ 6.00 Geostorm		8.00 Fast & Furious 6				10.15 Rambo	
308 SKY COMEDY	◂ 6.10 Tag		8.00 Life of the Party				10.00 Night School	
309 SKY THRILLER	◂ 5.25 Bad...	7.20 Hotel Artemis			9.00 The Italian Job			
310 SKY DRAMA	◂ 6.20 The Darjeeling Limited		8.00 All the Money in the World					10.20 Hands of Stone
304 SKY SKY-FI	◂ 6.15 Aliens Vs Predator – Requiem		8.00 The Predator				10.00 Predator	
302 SKY SUPERHEROES	7.00 Spider-Man: Into the Spider-Verse				9.00 Aquaman			
313 FILM4	◂ 6.55 Keeping Up With the Joneses				9.00 Star Trek Beyond			
315 TCM	◂ 6.40 Guns for San Sebastian				9.00 The Fugitive			
Sport								
401 MAIN EVENT	7.00 FNF – Live: Southampton v Bournemouth: From St Mary's Stadium (Kick-off 8.00)							10.30 Sky Sports...
402 PREMIER LEAGUE	7.00 FNF – Live: Southampton v Bournemouth: From St Mary's Stadium (Kick-off 8.00)							10.30 The Tyler...
403 FOOTBALL	7.00 EFL Play-Off Final Highlights				9.00 EFL: Play Off Finals		10.00 EFL Play-Off Final Highlights	
404 CRICKET	7.00 Captain's Log		8.00 Caribbean Premier League					
413 BT SPORT 1		7.30 Premiership Rugby Cup – Live: Harlequins v Bristol Bears: From The Stoop (Kick-off 7.45)					10.00 V8 Supercars Highlights	
414 BT SPORT 2	7.00 PL Preview	7.30 Fight Night...	8.00 Ultimate Boxxer – Live: Action from Ultimate Boxxer					

◂ Denotes programmes starting before 7.00pm † Regions vary

FRIDAY

SAVE UP TO 36%
SUBSCRIPTION OFFER: 6 ISSUES FOR £1*
Subscribe online www.tvandsatsubs.com/48AE
OR CALL 0330 3331 113 and quote code 48AE
*Your payments will then continue at £19.99 payable every three months, saving 36%

Friday

BBC1

101 101/115 801 | 101 108 | 1 101 | 101 101/106

6.00 AM **Breakfast** (S)
9.15 **Crimewatch Roadshow Live** New edition From Surrey. (S)
10.00 **Homes Under the Hammer** (S)(R)
11.00 **Defenders UK** (S)(R)
11.45 **Close Calls: On Camera** (S)(R)
12.15 PM **Bargain Hunt** New edition (S)
1.00 **BBC News** (S)
1.30 **Local News** (S)
1.45 **Doctors** Ayesha deals with an angry patient. (S)(AD)
2.15 **Impossible** New edition (S)
3.00 **Escape to the Country** (S)(R)(AD)
3.45 **Garden Rescue** New edition A garden in Oxfordshire. (S)(AD)
4.30 **Antiques Road Trip** New edition Izzie Balmer and James Braxton tour Izzie's native Derbyshire. (S)
5.15 **Pointless** New edition (S)
6.00 **BBC News** (S)
6.30 **Local News** (S)

8.30 EastEnders

7 PM

7.00 **The One Show** A mixture of celebrity chat and stories of interest. (S)
7.30 **Garden Rescue** Helping a couple in Shefford, Bedfordshire, who consider their garden too plain. (S)(AD)

8 PM

8.00 **A Question of Sport** New edition With James Tarkowski, Asha Phillip, Stef Reid and Michael Jamieson. (S)
8.30 **EastEnders** Lisa supports Mel on the day of Hunter's funeral. (S)(AD)

9 PM

9.00 **Celebrity MasterChef** New edition 9/18. The latest battle for a semi-final place reaches its climax. (S)(AD)
9.30 **Scarborough** New episode 3/6. A disgruntled Tony Peroni pays Mike a visit. (S1) (S)(AD)

10 PM

10.00 **BBC News** (S)
10.25 **Local News** (S) Followed by **Lottery Update** (S)
10.35 **Room 101 – Extra Storage** Frank Skinner is joined by Richard Ayoade, Alun Cochrane and Gabby Logan. (S)(R)
11.15 **New Tricks** *Breadcrumbs:* An elderly amateur sleuth who was a friend of Danny is murdered, and the retired officer becomes convinced the secret to her death lies within the last case she was working on. (S)(R)(AD)
12.15 AM **Weather for the Week Ahead** Seven-day forecast. (S)
12.20 **to 6.00** AM **BBC News** (S)

BBC2

102 102/115 802 | 102 102 | 2 102 | 102 102/106

6.30 AM **Antiques Road Trip** (S)(R)
7.15 **Garden Rescue** (S)(R)(AD)
8.00 **Sign Zone: Gardeners' World** Planting for summer colour. (S)(R)
8.30 **Sign Zone: Nadiya's Time to Eat** A satay chicken tray bake. (S)(R)
9.00 **BBC News** (S)
10.00 **Victoria Derbyshire** (S)
11.00 **BBC Newsroom Live** (S)
12.15 PM **Politics Live** (S)
1.00 **Hardball** Quiz show. (S)(R)
1.45 **Home Away from Home** (S)(R)
2.30 **Heir Hunters** (S)(R)(AD)
3.15 **Digging for Britain** (S)(R)(AD)
4.15 **Who Do You Think You Are?** With Sheridan Smith. (S)(R)(AD)
5.15 **Flog It!** Valuing antiques at Norwich Cathedral. (S)(R)
6.00 **Eggheads** New edition (S)
6.30 **The Big Cook Out** Series finale 4/4. A feast for Deri Rugby Club. (S)

7.30 Mastermind

7 PM

7.00 **The Repair Shop** An old Cornish museum sign is restored. (S)(R)
7.30 **Mastermind** New edition Specialist subjects include the London Underground. (S)

8 PM

8.00 **Gardeners' World** New edition Monty Don assesses the progress of his paradise garden, and Frances Tophill meets a gardener in Glasgow whose hands-off approach to maintenance has reaped rewards for wildlife. (S)

9 PM

9.00 **NEW SERIES Inside the Vatican** 1/2. A film crew gain unique access to the Vatican, recording its inner workings over the course of a year. The build-up to Easter sees Pope Francis take centre stage. (S)(AD)

10 PM

10.00 **QI** New edition 3/18. With guests Jason Manford, Aisling Bea and Anuvab Pal. (S)
10.30 **Newsnight** (S)
11.00 **Weather** (S)
11.05 **Front Row Late** New edition Mary Beard talks to novelist Margaret Atwood about her career and her sequel to *The Handmaid's Tale*. (S)
11.45 **FILM The Lunchbox** Romantic drama, starring Irrfan Khan and Nimrat Kaur. Partly subtitled. (2013, PG, 100min) ★★★★
1.25 AM **Sign Zone: The Chefs' Brigade** 4/6. Jason Atherton takes his chefs to San Sebastian. (S)(R)(AD)
2.25 **to 6.00** AM **Previews** (S)

ITV

103 103/176 803 | 103 113/103 | 3 103 | 103 111

6.00 AM **Good Morning Britain** (S)
8.30 **Lorraine** (S)
9.25 **Judge Rinder** (S)(R)
10.25 **LIVE Rugby World Cup 2019** Coverage of the opening ceremony from Tokyo Stadium. (S)
11.30 **LIVE Rugby World Cup 2019** Japan v Russia: Mark Pougatch presents coverage of the opening match of the tournament, as the Pool A sides meet at Tokyo Stadium. Kick-off is at 11.45. (S)
2.00 PM **ITV News** (S)
2.20 **Local News** (S)
2.30 **James Martin's French Adventure** In Charente. (S)(R)
3.00 **Tenable** Quiz show. (S)(R)
4.00 **Tipping Point** New edition (S)
5.00 **The Chase** New edition (S)
6.00 **Local News** (S)
6.30 **ITV News** (S)

9.30 Lethal Weapon

7 PM

7.00 **Emmerdale** Kim is forced to let Jamie down, and Jai struggles to remain positive. (S)(AD)
7.30 **Coronation Street** The neighbours gather for Ed's birthday party, and Gary discovers what Derek has been up to in his absence. Meanwhile, a morose Daniel drowns his sorrows. (S)(AD)

8 PM

8.30 **Lewis** *One for Sorrow – Part Two:* The murder of artist Talika Desai is linked to the body found in the well, leading Lewis and Hathaway into a world of drugs, social media and homelessness. (S)(R)(AD)

9 PM

9.30 **Lethal Weapon** New episode *Bad Santas:* 9/15. With Christmas on the horizon, Cole and Murtaugh are saddled with a complicated burglary and home invasion case. (S3) (S)(AD)

10 PM

10.25 **ITV News** (S)
10.55 **Local News** (S)
11.10 **The Jonathan Ross Show** (S)(R)
12.15 AM **Rugby World Cup 2019 Highlights** Japan v Russia. (S)
12.40 **Ideal World Electric Scooters**
2.00 **Ideal World TV**
3.00 **The Level** (S)(SL)(R)(AD)
3.50 **ITV Nightscreen**
5.15 **to 8.10** AM **LIVE Rugby World Cup 2019** Australia v Fiji: Coverage of the opening Pool D clash from the Sapporo Dome in Japan. Kick-off is at 5.45. (S)

+1 hour 203 | 114 | 33 | 112

CHANNEL 4

104 104/138 803 | 104 141 | 4 104 | 104

6.30 AM **Mike & Molly** (S4) (S)(R)
7.20 **The King of Queens** (S7) (S)(R)
8.10 **Everybody Loves Raymond** (S)(R)
9.10 **Frasier** 10&11/25. (S11) (S)(R)(AD)
10.10 **Ramsay's Kitchen Nightmares USA** A New York diner. (S)(R)
11.05 **Undercover Boss USA** (S)(R)
12.00 NOON **News** (S)
12.05 PM **Couples Come Dine with Me** Three nights in Dorset. (S)(R)
1.05 **Find It, Fix It, Flog It** (S)(R)
2.10 **Countdown** New edition (S)
3.00 **A Place in the Sun: Winter Sun** Homes in the Algarve. (S)(R)
4.00 **The Great Hotel Escape** New edition A party in Wales. (S)
5.00 **Four in a Bed** (S)(R)
5.30 **Cooking Up a Fortune** New edition Winning pairs compete. (S)
6.00 **The Simpsons** (S)(R)(AD)
6.30 **Hollyoaks** (S)(AD)

9.00 Gogglebox

7 PM

7.00 **News** (S)

8 PM

8.00 **The Great British Bake Off: An Extra Slice** New edition Jo Brand is joined by Russell Tovey, Aisling Bea and Prue Leith to look back at all the latest happenings in the tent. Plus, an interview with the eliminated baker. (S)(AD)

9 PM

9.00 **Gogglebox** New edition More insightful, passionate and sometimes emotional critiques from the show's regular line-up of families, friends and viewing party acquaintances. (S)(AD)

10 PM

10.00 **The Rob Rinder Verdict** Series finale 4/4. Guest Joanna Lumley joins the host as he applies his extensive know-how to take a swipe at the news in his own way. (S)
11.05 **Naked Attraction** 5/5. A transgender woman and a rugby player take part. (S)(R)(AD)
12.10 AM **Wife Swap USA** (S)(R)
1.00 **FILM The Grand Budapest Hotel** Wes Anderson's comedy drama starring Ralph Fiennes. (S)(AD) (2014, 15, 100min) ★★★★★
2.40 **Come Dine with Me** (S)(R)
4.55 **Kirstie's Vintage Gems** (S)(R)
5.05 **to 6.00** AM **Gok's Fill Your House for Free** (S)(SL)(R)(AD)

+1 hour 204 | 142 | 15 109 | 121

(S) Subtitles (SL) Signing (R) Repeat (AD) Audio Description

CHANNEL 5

105 105 805 | 105 150 | 5 105 | 105 105

6.00 AM **Milkshake!**
9.15 **Jeremy Vine** (S)
11.15 **GPs: Behind Closed Doors** Dietary advice. (S)(R)(AD)
12.10 PM **News** (S)
12.15 **GPs: Behind Closed Doors** A woman with dry skin. (S)(R)(AD)
1.10 **Access** Showbiz news. (S)
1.15 **Home and Away** (S)(AD)
1.45 **Neighbours** (S)(AD)
2.15 **FILM Early Release** Thriller starring Kelli Williams. (S) (2017, PG, 105min) ★★
4.00 **Friends** 21&22/25. (S3) (S)(R)
5.00 **News** (S)
5.30 **Neighbours** Harlow reveals the truth about her mum. (S)(R)(AD)
6.00 **Home and Away** Justin asks Tori about alternative CBD trials for Raffy. (S)(R)(AD)
6.30 **News** (S)

9.00 Secrets of the Royal Flight

7.00 **Trucking Hell: Extreme Road Rescue** 8/10. Marta and Fluff are sent to recover a massive digger that plunged into the River Thames. However, moving 20 tons of dead weight is no easy task. (S)(R)

8.00 **The Great Model Railway Challenge** New edition 2/8. Three teams create masterpiece model railways based on the best-selling books of TE Lawrence, HG Wells and Agatha Christie. (S)

9.00 **NEW Secrets of the Royal Flight** Documentary examining the Royal Family's history with air travel, from the first King's Flight in 1936 to the modern-day trips undertaken by Queen Elizabeth II. (S)

10.00 **Celebs Go Motorhoming: Back on the Road** New edition 4/5. On the Isle of Skye, the quintet are told a tale by a Scotsman, almost get blown off the Quiraing and walk in the footsteps of dinosaurs. (S)

11.05 **The Real Patrick Swayze: In His Own Words** (S)(R)
1.00 AM **The 21.co.uk Live Casino Show** (S)
3.00 **Access** Showbiz news. (S)
3.10 **NCIS** 8/24. (S7) (S)(R)
4.00 **Hoarders: Buried Alive in My Bedroom** (S)(R)
4.45 **House Doctor** (S)(SL)(R)
5.10 **Great Artists** (S)(SL)(R)
5.35 **to 6.00** AM **Wildlife SOS** (SL)(R)

+1 hour 205 | 155 | 44 | 128

SKY ONE

106 106 806 | 110 109

6.00 AM **Animal House** (R)
7.00 **Snake Boss** (S)(R)
8.00 **The Dog Whisperer** (R)
9.00 **Send in the Dogs** (S)
10.00 **Stargate SG-1** (S)(R)
11.00 **NCIS: Los Angeles** (R)
1.00 PM **Hawaii Five-0** 20&21/25. Double bill. (S8) (S)(R)
3.00 **Caught on Dashcam** (S)(R)
4.00 **Modern Family** (S9&10) (S)(R)
5.00 **The Simpsons** (S)(R)
5.30 **Futurama** *The Wild Green Yonder – Part Two:* Leela protests against the Wongs' new business venture. (S)(R) **6.00** *The Wild Green Yonder – Part Three:* Bender plans to apprehend Leela and the eco-warriors. (S)(R)
6.30 **The Simpsons** *The Way We Was:* The TV breaks down. (S)(R)

9.00 Temple

7.00 **The Simpsons** *Homer v Lisa and the Eighth Commandment:* Lisa is shocked by Homer's ploy to get illegal cable TV. (S)(R) **7.30** *Bart's Dog Gets an F:* With the guest voice of Tracey Ullman. (S)(R)

8.00 **Modern Family** 16/24. Phil and Luke spend father-son time together searching for treasures beneath the house. (S)(R) **8.30** 17/24. Jay has the courage to confess he killed Manny's turtle. (S1) (S)(R)

9.00 **Temple** New episode 2/8. Daniel is forced to put Beth's former colleague Anna in an impossible position, and the secrecy of the underground clinic is put in jeopardy. (S1) (S)

10.00 **A League of Their Own** Andrew Flintoff takes over as guest host, with guests Kevin Bridges, Dina Asher-Smith and Sam Quek joining guest team captain Lee Mack and regular Jamie Redknapp. (R)

11.00 **The Russell Howard Hour** With Sarah Millican. (S)(R)
12.00 M'T **Brit Cops: War on Crime** Documentary. (S)(R)
1.00 AM **Manifest** 8/16. Ben and Vance team up. (S1) (R)
2.00 **The Force: North East** (S)(R)
3.00 **Road Wars** (S)(R)
4.00 **Futurama** (S)(R)
5.00 **to 6.00** AM **Caught on Dashcam** (S)(R)(AD)

+1 hour 206

LOCAL VARIATIONS

BBC1

SCOTLAND
Sky **951**, Virgin **862**, Freesat **960**
7.30-8.00pm Landward (S)(R)
N. IRELAND
Sky **953**, Virgin **863**, Freesat **957**
No variations
WALES
Sky **952**, Virgin **864**, Freesat **964**
7.30-8.00pm NEW SERIES Iolo's Street Life (S) **10.35** Tudur's TV Flashback New edition (S) **11.05** Room 101 – Extra Storage (S)(R) **11.45** New Tricks (S)(R)(AD) **12.45-6.00am** BBC News (S)

BBC2

N. IRELAND
Sky **972**, Freesat **969**
No variations
WALES
Sky **971**, Freesat **971**
No variations

ITV

No variations

S4C

Sky **134**, Virgin **166**, Freesat **120**
6.00am Cyw **10.25 LIVE** Cwpan Rygbi'r Byd 2019 **1.45pm** Dros Gymru **2.00** Newyddion S4C a'r Tywydd **2.05** Prynhawn Da **3.00** Newyddion S4C a'r Tywydd **3.05** Cwpan Rygbi'r Byd **4.00** Awr Fawr **5.00** Stwnsh **6.00** Garddio a Mwy **6.30** Heno **7.30** Newyddion S4C a'r Tywydd **8.00 NEW SERIES** Ironman Cymru **9.00** Cwpan Rygbi'r Byd 2019 **10.00** Aur y Noson Lawen **11.00pm-12.05am** Pili Pala (AD)

TV&Satellite week
New issue on sale now

BBC4

116 116 | 107 | 9/82 | 106 | 173 107

BBC4 programmes start at 7.00pm

7.00 PM **World News Today** Followed by **Weather**
7.30 **Top of the Pops: 1988** Featuring Sabrina, Erasure and The Sisters of Mercy.
8.00 **Fleetwood Mac: A Musical History** Celebrity fans including Edith Bowman, KT Tunstall and Toyah Willcox celebrate the group's success.
9.00 **NEW Fleetwood Mac's Songbird: Christine McVie** Long-time Fleetwood Mac band member Christine McVie reflects on her life.
10.30 **Fleetwood Mac – Don't Stop** Looking back over the rock band's long career.
11.30 **Totally British: 70s Rock 'n' Roll** 2/2. Archive performances from TV shows, featuring Dr Feelgood, Ducks Deluxe, Elvis Costello and Dire Straits.
12.30 AM **Top of the Pops: 1988** As shown at 7.30pm.
1.00 **to 4.00** AM **Peaky Blinders**

MORE4

136 136 830 | 147 195 | 18 | 124

8.55 AM **A Place in the Sun: Winter Sun** Double bill.
10.55 **Kirstie and Phil's Love It or List It** In Brixworth.
12.00 NOON **Escape to the Chateau**
1.05 PM **Come Dine with Me**
3.50 **Ugly House to Lovely House with George Clarke**
4.50 **The Secret Life of the Zoo** A chimp gives birth.
5.55 **The Supervet**
6.55 **Grand Designs** Two brothers build two near-identical houses next door to each other in Sheffield.
7.55 **Escape to the Chateau: DIY** Tim and Margreeth start to research their new business idea, Stephanie's big singles night arrives, while Sophie and James put on a walking tour.
9.00 **Thou Shalt Not Kill** New episode 7/12. The body of Gloria Severini is found on the floor of her living room, and her 20-year-old son – who has a reputation for being hot-headed – cannot be found. Subtitled. (S1)
11.05 **24 Hours in A&E** A girl falls down a flight of stairs. **12.10** AM A girl is hit by a car and goes under a bus.
1.15 **The Secret Life of the Zoo** As shown at 4.50pm.
2.20 **The Supervet**
3.25 **to 3.50** AM **Food Unwrapped**

+1 hour 236 | 196 | 86 | 125

ITV2

118 118 816 | 115 176 | 6 | 113

6.00 AM **The Funniest Animals**
6.20 **Guinness World Records**
6.45 **You've Been Framed!**
7.10 **Dinner Date**
8.00 **Emmerdale**
9.00 **You've Been Framed!**
9.25 **Ellen DeGeneres Show**
10.25 **Superstore**
11.15 **Dress to Impress**
12.15 PM **Emmerdale**
1.15 **You've Been Framed!**
1.50 **The Ellen DeGeneres Show** New edition
2.45 **Supermarket Sweep**
3.50 **Dinner Date**
4.50 **Dress to Impress**
5.50 **Take Me Out**
7.00 **Funniest Ever You've**
8.00 **Supermarket Sweep** New edition 10/20. Game show with Rylan Clark-Neal.
9.00 **Singletown** Series finale It's the last Love Locket Ceremony, where the singletons will make a life-changing decision.
10.05 **Family Guy** *A Fish Out of Water:* 10/22. Lois shows Meg how to have fun. **10.35** *Emission Impossible:* 11/22. Peter and Lois decide to have another baby. (S3)
11.05 **Family Guy** *Mr Griffin Goes to Washington:* 3/22. Peter's toy company is bought by a tobacco firm. (S3)
11.35 **American Dad!**
12.35 AM **The Cleveland Show**
1.30 **to 2.25** AM **Superstore**

+1 hour 218 | 116 | 27 | 114

E4

135 135 829 | 106 145 | 13 | 122

6.00 AM **Hollyoaks**
7.00 **How I Met Your Mother**
8.00 **Melissa & Joey**
9.00 **Baby Daddy**
10.00 **The Big Bang Theory**
11.00 **Speechless**
12.00 NOON **Brooklyn Nine-Nine**
1.00 PM **The Big Bang Theory**
2.00 **Melissa & Joey**
3.00 **Baby Daddy**
4.00 **Brooklyn Nine-Nine**
5.00 **The Goldbergs**
6.00 **The Big Bang Theory** 8&9/24. Double bill. (S8)
7.00 **Hollyoaks**
7.30 **The Good Place** 5/13. Michael and Janet focus on an emergency. (S1)
8.00 **The Big Bang Theory** (S8)
9.00 **FILM Mission: Impossible – Ghost Protocol** Action spy thriller starring Tom Cruise, Jeremy Renner, Simon Pegg and Paula Patton. Super-spy Ethan Hunt and his team strive to stop a rogue Russian scientist from provoking a global nuclear war. (2011, 12, 133min) ★★★★
11.40 **Rick and Morty**
12.10 AM **Mr Pickles** New episodes (S3)
12.40 **Rick and Morty**
1.15 **The Big Bang Theory**
2.10 **Gogglebox**
3.05 **First Dates**
4.00 **The Big Bang Theory**
4.40 **to 6.00** AM **How I Met Your Mother**

+1 hour 235 | 146 | 28 | 123

Friday primetime

primetime

★★★★★ Excellent ★★★★ Very Good ★★★ Good ★★ Average ★ Poor

FRIDAY Entertainment

Friday

Sky Witness

107 107 807 112 111

- **6.00** AM **Motorway Patrol**
- **7.00** **UK Border Force**
- **8.00** **Nothing to Declare**
- **9.00** **Criminal Minds** 19/22. (S1)
- **10.00** **CSI** 15/23. (S1)
- **11.00** **Road Wars**
- **12.00** NOON **Brit Cops: Law & Disorder**
- **1.00** PM **Sun, Sea and A&E**
- **2.00** **Motorway Patrol**
- **3.00** **Road Wars**
- **4.00** **Nothing to Declare**
- **5.00** **UK Border Force**
- **5.55** **Canada's Front Line**

6.45 My Kitchen Rules:New...

7 PM

- **6.45** **My Kitchen Rules: New Zealand** Series finale The Grand Final arrives and the contestants must pull out all the stops.
- **8.00** **Criminal Minds** *The Silencer:* 1/24. The agents welcome a new member as they hunt for an escaped killer. (S8)
- **9.00** **Criminal Minds** *The Witness:* 2/22. Innocent people are killed when an LA bus is attacked with toxic gas. (S11)
- **10.00** **CSI** *Coup de Grace:* 4/23. A police officer shoots his ex-partner dead in a parking lot. (S10)
- **11.00** **Criminal Minds** 19/24. A human skull is found in a time capsule. (S8)
- **12.00** M'T **CSI** 15/23. (S1)
- **1.00** AM **Instinct** 4/13. (S2)
- **2.00** **Brit Cops: War on Crime**
- **4.00** **Road Wars**
- **5.00** **to 6.00** AM **The Real A&E**

+1 hour 207 140

Sky Atlantic

108 108 808

- **6.00** AM **The British**
- **7.00** **The Guest Wing**
- **8.00** **Urban Secrets**
- **9.00** **Discovering: Dean Martin**
- **10.00** **The West Wing** (S6)
- **12.00** NOON **Without a Trace** (S5)
- **2.00** PM **Blue Bloods** 21/22. (S1)
- **3.00** **The West Wing** (S6)
- **5.00** **Without a Trace** 14/24. An artist disappears after secretly photographing strangers during intense personal moments then later painting them. **6.00** 15/24. The team search for a water plant foreman. (S5)

4.00 The West Wing

- **7.00** **CSI** *Meat Jekyll:* 23/23. Part two of two. The team co-operate with a serial killer to get information on Dr Jekyll. (S10)
- **8.00** **Blue Bloods** *The Blue Templar:* 22/22. Jamie reveals to his family that he has been investigating the Blue Templar. (S1)
- **9.00** **Hotspots: On the Frontline** New edition Stuart Ramsay meets drug gangs in the favelas of Rio de Janeiro.
- **10.00** **Succession** 6/8. Drama about a dysfunctional media family dynasty starring Hiam Abbass and Brian Cox. (S2)
- **11.10** **Ray Donovan** 7/12. Tensions run high at a family party to celebrate Conor's birthday. **12.25** AM 8/12. Lee reneges on Ray's deal with Cookie. (S2)
- **1.25** **Dexter** 9&10/12. (S2)
- **3.40** **Girls** 8/10. (S5)
- **4.15** **to 6.00** AM **The West Wing**

+1 hour 208

GOLD

110 110 810 124 310 392

- **7.35** AM **Lucky Feller**
- **7.35** **A Sharp Intake of Breath**
- **8.00** **Chef!**
- **10.20** **Last of the Summer Wine**
- **11.35** **2point4 Children**
- **12.15** PM **Chef!**
- **12.50** **Hi-de-Hi!**
- **1.30** **Keeping Up Appearances**
- **2.10** **Open All Hours**
- **2.50** **Last of the Summer Wine**
- **4.50** **2point4 Children**
- **5.25** **Hi-de-Hi!**
- **6.10** **Keeping Up Appearances**
- **6.45** **Open All Hours**

11.00 Early Doors

- **7.25** **Dad's Army** Captain Mainwaring decides the platoon needs a mascot for a big parade.
- **8.05** **The Vicar of Dibley** Alice suggests an unconventional nativity play starring herself and Hugo as Mary and Joseph.
- **9.00** **The Royle Family** Nana stays with the family after her cataract operation. **9.40** **Goodness Gracious Me** A journalist is very proud of his little girl.
- **10.20** **Two Pints of Lager and a Packet of Crisps** Jonny decides to stop being Mr Nice Guy.
- **11.00** **Early Doors**
- **11.25** **The Royle Family** As 9pm.
- **12.15** AM **Black Books**
- **2.00** **Two Pints of Lager and a Packet of Crisps** As 10.20pm.
- **2.30** **Early Doors** As 11.00pm.
- **3.00** **Black Books**
- **3.25** **to 4.00** AM **Bottom**

+1 hour 210 194

ITV3

119 119 817 117 177 10 115

- **6.00** AM **Classic Coronation Street**
- **6.55** **Heartbeat**
- **7.55** **Murder, She Wrote**
- **8.50** **On the Buses**
- **9.55** **Rising Damp**
- **10.20** **The Darling Buds of May**
- **11.30** **Agatha Christie's Poirot**
- **12.40** PM **Heartbeat** As 5.55pm.
- **1.45** **Classic Emmerdale**
- **2.50** **Classic Coronation Street**
- **3.55** **Midsomer Murders**
- **5.55** **Heartbeat** *No Man's Land:* A dispute over a right of way gets out of hand.

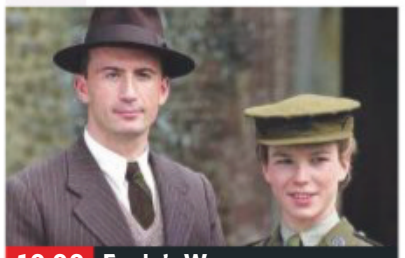

10.00 Foyle's War

- **7.00** **Murder, She Wrote** *Mrs Parker's Revenge:* Jessica receives a parcel containing mysterious surveillance photos.
- **8.00** **Home Fires** 1/6. Pat befriends a Czech soldier, but finds her newfound independence less enjoyable than expected.
- **9.00** **Home Fires** 2/6. Pat is tempted by her feelings for Marek while Bob is in hospital, and Steph awaits Stan's return home. (S2)
- **10.00** **Foyle's War** *Funk Hole:* Foyle searches for a missing boy, and the investigation leads him to a less than inviting hotel.
- **12.10** AM **Joe Maddison's War** Alan Plater's World War Two drama starring Kevin Whately, Robson Green, Derek Jacobi, Melanie Hill and Trevor Fox.
- **1.55** **Agatha Christie's Marple**
- **3.35** **Great Estates of Scotland**
- **4.35** **to 5.30** AM **On the Buses**

+1 hour 219 174 34 116

ITV4

120 120 818 118 178 24 117

- **6.00** AM **Only When I Laugh**
- **6.25** **The Saint**
- **7.15** **Kojak**
- **8.10** **Quincy ME**
- **9.10** **Minder**
- **10.15** **The Sweeney**
- **11.20** **The Professionals**
- **12.30** PM **The Saint**
- **1.35** **Kojak**
- **2.40** **Quincy ME**
- **3.40** **Minder**
- **4.50** **The Professionals**
- **5.55** **The Sweeney** A pools winner is blackmailed.

7.25 The Car Years

- **7.00** **Rugby World Cup 2019 Highlights** Japan v Russia.
- **7.25** **The Car Years** The presenters choose their favourite car from 1964.
- **8.00** **Goodwood Revival** The glory days of motor racing are re-lived as classic cars race at Goodwood.
- **9.00** **FILM Last Man Standing** Walter Hill's action thriller starring Bruce Willis and Christopher Walken. A gun-toting drifter plays two rival bootlegging gangs off against each other in 1931 Texas. (1996, 18, 101min) ★★★ SEX ●●● VIOLENCE ●●● LANG ●●●
- **11.05** **FILM Total Recall** Sci-fi thriller starring Arnold Schwarzenegger, Rachel Ticotin and Sharon Stone. (1990, 15, 109min) ★★★
- **1.25** AM **The Contender**
- **2.30** **to 2.45** AM **World of Sport: TV Firsts**

+1 hour 220 175 154

SUBSCRIPTION OFFER

Get 6 issues for only £1

Subscribe online at tvandsatsubs.com/43AU

or call 0330 333 1113 and quote code XTS-43AU

Sky Two

151 121

- **7.00** AM **Four Weddings**
- **8.00** **60 Minute Makeover**
- **10.00** **My Kitchen Rules: Australia** Double bill.
- **12.30** PM **Monkey Business**
- **1.00** **The Dog Whisperer**
- **2.00** **It's Me or the Dog**
- **3.00** **Babylon 5** 2/22. (S2)
- **4.00** **The Chase USA**
- **5.00** **The Crystal Maze**
- **6.00** **Stargate SG-1** (S6)
- **7.00** **Stargate SG-1** *Prometheus:* 11/22. Part one of two. A reporter threatens to expose a secret military project. (S6)
- **8.00** **The Force: Manchester**
- **9.00** **Ross Kemp: Extreme World** Double bill.
- **11.00** **Sun, Sea and A&E**
- **12.00** M'T **Temple** 2/8. (S1)
- **1.00** AM **FBI** 8/22. (S1)
- **2.00** **Stop, Search, Seize**
- **3.00** **Duck Quacks Don't Echo** With Ed Byrne.
- **4.00** **Monkey Business**
- **5.00** **to 6.00** AM **The Chase USA**

Pick

152 123 11 144

- **7.00** AM **Nothing to Declare**
- **8.00** **UK Border Force**
- **9.00** **Border Patrol**
- **10.00** **Police Ten 7**
- **11.00** **Police Force: Australia**
- **12.00** NOON **Road Wars**
- **1.00** PM **Banged Up Abroad**
- **2.00** **Canada's Front Line**
- **3.00** **Nothing to Declare**
- **4.00** **Stop, Search, Seize**
- **5.00** **Without a Trace** (S2)
- **6.00** **Stargate SG-1** (S2)
- **7.00** **Hawaii Five-0** (S1)
- **8.00** **MacGyver** 10/21. (S1)
- **9.00** **Hannah's Killer – Nowhere to Hide: Real Crime**
- **10.00** **Hawaii Five-0** (S7)
- **11.00** **NCIS: Los Angeles** (S6)
- **12.00** M'T **Banged Up Abroad**
- **1.00** AM **Brit Cops: Law & Disorder**
- **2.00** **Road Wars**
- **3.00** **Border Patrol**
- **4.00** **Highway Patrol**
- **4.30** **Motorway Patrol**
- **5.00** **to 6.00** AM **Nothing to Declare**

+1 hour 252 92 145

Dave

111 111 811 127 227 19 157

- **7.15** AM **Brojects in the House** Double bill.
- **8.00** **American Pickers**
- **9.00** **Storage Hunters**
- **10.00** **American Pickers**
- **11.00** **Storage Hunters**
- **12.00** NOON **American Pickers**
- **1.00** PM **Top Gear**
- **2.00** **Cops UK: Bodycam Squad** Documentary.
- **3.00** **Cop Car Workshop**
- **4.00** **Timber Kings**
- **5.00** **Top Gear** Double bill.
- **7.00** **Would I Lie to You?**
- **8.20** **QI** With Rory McGrath.
- **9.00** **Live at the Apollo**
- **10.00** **FILM Kill Bill: Vol 2** Epic action thriller starring Uma Thurman. (2004, 18, 136min) ★★★
- **12.50** AM **Mock the Week**
- **1.30** **Have I Got a Bit More Old News for You**
- **2.25** **Alan Davies: As Yet Untitled**
- **3.25** **to 4.00** AM **The Indestructibles**

+1 hour 211 131 79

Comedy Central

112 112 812 132 181 307 370

- **8.00** AM **The Fresh Prince of Bel Air** 19&20/25. (S1)
- **9.00** **The Office (US)** (S7)
- **11.00** **Friends** (S2&3)
- **1.00** PM **Friends**
- **4.00** **My Wife and Kids** (S3)
- **5.00** **Friends** (S9)
- **9.00** **Michael McIntyre's Big Show** Featuring performances by Sarah Millican and Tom Odell.
- **10.00** **FILM South Park: Bigger, Longer & Uncut** Animated comedy based on the TV show. (1999, 15, 81min) ★★★★
- **11.35** **The Roast of Alec Baldwin** The film and TV star is lampooned by his industry peers.
- **1.35** AM **South Park** (S5)
- **3.00** **The Daily Show**
- **3.25** **Impractical Jokers**
- **3.50** **Impractical Jokers: Inside Jokes**
- **4.10** **to 5.00** AM **The Fresh Prince of Bel Air**

+1 hour 212 133

ITV Be

131 119 179 26 118

- **6.00** AM **Married to Medicine**
- **6.45** **CELEBrations**
- **7.30** **Income Property**
- **8.00** **Buying and Selling**
- **9.00** **LittleBe**
- **12.00** NOON **Income Property**
- **12.25** PM **Real Housewives of New Jersey**
- **1.20** **The Bachelor**
- **2.20** **Married to Medicine**
- **3.10** **The Real Housewives of Beverly Hills**
- **4.05** **The Real Housewives of Atlanta** Double bill.
- **6.00** **Buying and Selling**
- **8.00** **Dinner Date** With Ryan from Southampton.
- **9.00** **Botched** A New Jersey housewife suffers from agitated breasts. **10.00** A man plagued by his flat nose needs it fixed so he can propose.
- **10.55** **Married to Medicine: Houston** Monica issues an ultimatum to Imad.
- **11.55** PM **to 12.45** AM **The Only Way Is Essex**

+1 hour 231 120 119

★★★★★ Excellent ★★★★ Very Good ★★★ Good ★★ Average ★ Poor

Alibi

132 132 826 | 126 226 | 312 | 382

7.10 AM **Murdoch Mysteries** (S11)
9.00 **Sue Thomas: F.B.Eye** (S2)
10.00 **New Tricks** As 12.40am.
11.00 **Rizzoli & Isles** 15/15. (S2)
12.00 NOON **Unforgettable** (S3)
1.00 PM **Murdoch Mysteries** (S5)
2.00 **The Doctor Blake Mysteries**
3.00 **Death in Paradise** 4/8. (S1)
4.00 **Rizzoli & Isles** 3/15. (S3)
5.00 **Rush** 14/22. Lawson finds an undercover agent has something to hide. (S2)
6.00 **The Guardian** 14/22. Lulu makes a crucial decision. (S3)

9.00 Death in Paradise

7.00 **Unforgettable** *Cashing Out:* 4/13. Carrie goes undercover at an illegal casino to investigate a city official's murder. (S3)

8.00 **The Doctor Blake Mysteries** *A Good Drop:* 7/10. A farmer is shot after having his vineyard set on fire. (S5)

9.00 **Death in Paradise** *The Healer:* 4/8. A blind woman dies live on stage while being treated by a renowned faith healer. (S7)
10.20 *Missing A Body?* 4/8. A woman confesses to shooting dead her husband. (S1)

11.40 **Rush** 12/13. Lawson and the team go on the trail of a Russian fugitive. (S4)
12.40 AM **New Tricks** *Breadcrumbs:* Danny investigates the death of a modern-day Miss Marple.
2.00 **Sue Thomas: F.B.Eye** (S2)
2.50 **to 4.00** AM **The Guardian**

+1 hour 232 191

Syfy

114 114 814 | 135 165 | 319 | 375

6.00 AM **Star Trek: Voyager** (S6)
8.00 **Teleshopping**
11.00 **Merlin** 9/13. (S4)
12.00 NOON **FILM Lara Croft: Tomb Raider** Fantasy adventure. (2001, 12, 100min) ★★★★
2.00 PM **Merlin** 10/13. (S4)
3.00 **Stargate Atlantis** 18/20. (S3)
4.00 **Star Trek: Voyager** (S4)
6.00 **Star Trek: The Next Generation** 25/26. Picard is stunned by a pulse of energy eminating from a mysterious probe and finds himself living another man's life. (S5)

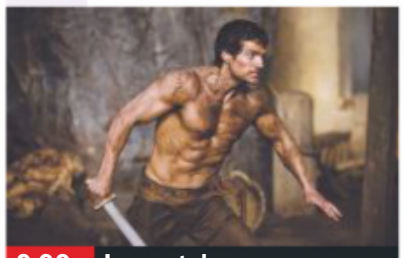
9.00 Immortals

7.00 **Star Trek: The Next Generation** *Time's Arrow – Part One:* 26/26. Data travels to 19th-century San Francisco. (S5)

8.00 **Stargate Atlantis** *Vengeance:* 19/20. Sheppard stumbles upon a Wraith experiment to create giant insects. (S3)

9.00 **FILM Immortals** Epic action adventure based on Greek mythology starring Henry Cavill and Mickey Rourke. A young peasant goes into battle against an evil king. With Freida Pinto. (2011, 15, 110min) ★★★
SEX ●●● VIOLENCE ●●● LANG ●●●

11.10 **FILM The Devil's Rejects** Horror. (2005, 18) ★★★
1.20 AM **Star Trek: The Next Generation** 17&18/26. (S5)
3.20 **Future Man** 5/13. (S1)
4.00 **to 6.00** AM **FILM Age of the Dragons** Action fantasy. (2010, 12, 90min) ★

+1 hour 214 136

W

109 109 809 | 125 211 | 311 | 383

6.10 AM **MasterChef Australia**
7.00 **My Dream Home**
8.00 **Tipping Point** Quiz show.
10.00 **The Bill** Police drama.
11.00 **Supernanny US**
12.00 NOON **Tipping Point**
1.00 PM **MasterChef Australia**
2.00 **My Dream Home**
4.00 **Property Brothers at Home** Jonathan and Drew Scott have six months to tackle a renovation of their own home.
5.00 **Tipping Point** Double bill of the arcade-themed quiz show.

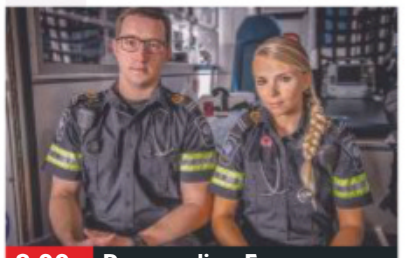
8.00 Paramedics: Emergency...

7.00 **MasterChef Australia** New edition It's the morning after the team challenge at Hanging Rock.

8.00 **Paramedics: Emergency Response** A street musician is trying to detox. **8.30** A father suffers uncontrollable seizures.

9.00 **Inside the Ambulance at Christmas** Stu and Rob treat a man with breathing difficulties who has a detachable ear.

10.00 **Inside the Ambulance at Christmas** New Year's Eve arrives, which is one of the busiest days for the West Midlands crews.

11.00 **Emma Willis: Delivering Babies** A third-time mum who suffered post-natal depression.
12.00 M'T **Louis Theroux: Transgender Kids**
1.15 AM **Educating Yorkshire**
2.05 **to 3.00** AM **Who Do You Think You Are? USA**

+1 hour 209 190

Universal

113 113 813 | 137 164 | 320 | 385

8.00 AM **Numb3rs** 2/16. (S6)
9.00 **NCIS** 2&3/24. (S9)
11.00 **CSI: Miami** 13/24. (S3)
12.00 NOON **Law & Order** Four episdoes of the drama. (S9)
4.00 PM **NCIS** 4/24. The death of an assassin leads the team to find his next target was to be a navy lieutenant commander. **5.00** 5/24. The team meet a family of Lebanese refugees while investigating the death of a coastguard officer. **6.00** 6/24. A navy lieutenant dies of overhydration. (S9)

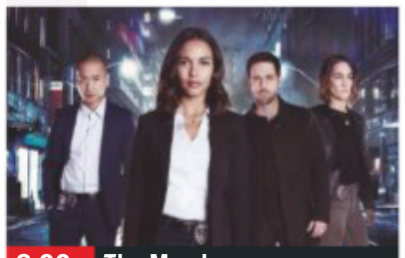
8.00 The Murders

7.00 **NCIS** *Devil's Triangle:* 7/24. A Homeland Security employee goes missing and his car is found at a murder scene. (S9)

8.00 **The Murders** *Toxic:* 5/8. The gruesome death of a cinema expert threatens to expose a government informant. (S1)

9.00 **Murder in Paradise** Police vow to find a teenager's killers, but an odd turn of events may allow them to get away with murder.

10.00 **Murder She Solved: True Crime** Cory Bockus investigates the brutal murder of two taxi drivers in two days.

11.00 **Law & Order: Special Victims Unit** 14/24. A diabetic child goes missing. (S15)
12.00 M'T **CSI: Miami** 13/24. (S3)
1.00 AM **Law & Order** 17/24. (S9)
2.00 **Private Eyes** 1/10. (S1)
3.00 **Law & Order** 19/24. (S9)
4.00 **to 5.00** AM **Numb3rs**

+1 hour 213 138

FOX

124 124 821 | 157 199

8.00 AM **The Closer** 6/15. (S3)
9.00 **Bones** 22/22. (S1)
10.00 **Bull** 17/22. (S3)
11.00 **NCIS** 21/24. (S12)
12.00 NOON **Bones** 1&2/21. (S2)
2.00 PM **The Mentalist** 1/23. (S2)
3.00 **NCIS** 22/24. (S12)
4.00 **Bull** 18/22. (S3)
5.00 **Bones** 3/21. The body of a teenage boy is found. (S2)
6.00 **The Mentalist** 2/23. Lisbon and the team investigate the murder of state senator Melinda Baston's aide. Guest stars Paul Michael Glaser. (S2)

9.00 NCIS: New Orleans

7.00 **NCIS** *The Lost Boys:* 23/24. The team help in a global investigation into international terror group The Calling.

8.00 **NCIS** *Neverland:* 24/24. Dorneget's CIA officer mother Joanna Teague joins the fight against The Calling. (S12)

9.00 **NCIS: New Orleans** New episode *Conspiracy Theories:* 14/24. A source for a conspiracy journalist's story is murdered. (S5)

10.00 **L.A.'s Finest** *Thief:* 11/13. After a stunning discovery, Syd and McKenna debate who they can really trust. (S1)

11.00 **American Dad!** 12&13/19. Double bill of episodes. (S3)
12.00 M'T **Family Guy** 7/22. (S8)
12.30 AM **Family Guy** 8/22. (S8)
1.00 **American Dad!** (S3)
2.00 **Family Guy** (S8)
3.00 **American Dad!** (S3)
4.00 **to 5.00** AM **The Closer**

+1 hour 224 158

7 PM **8 PM** **9 PM** **10 PM**

Sony Channel

157 189 48 142

6.00 AM **Charlie's Angels**
7.00 **Hart to Hart** (S1)
9.00 **Highway to Heaven**
12.00 NOON **TJ Hooker** (S2)
2.00 PM **Hart to Hart** (S1)
4.00 **Murder, She Wrote**
6.00 **Charlie's Angels** *Bullseye:* 9/22. The girls hunt down corrupt army officers. (S1)
7.00 **M*A*S*H** Four episodes of the comedy, including at: **8.30** 4/6. The gang try to get one over on each other by playing practical jokes. (S11)
9.00 **Classic Who Wants to Be a Millionaire?** Triple bill of the big-prize quiz.
12.00 M'T **M*A*S*H** 24/25. (S4)
12.30 AM **M*A*S*H** 25/25. (S4)
1.00 **TJ Hooker** (S2)
3.00 **M*A*S*H** 10/24. (S1)
3.30 **The Waltons** (S4)
4.20 **Touched by an Angel**
5.10 **to 6.00** AM **Highway to Heaven**

+1 hour 257 152

Sky Arts

122 122 820 122 206

6.00 AM **André Rieu: Welcome to My World**
7.00 **Auction**
7.30 **Happy Prince**
8.00 **Landscape Artist 2017**
9.00 **Tales of the Unexpected**
10.00 **The South Bank Show Originals**
11.00 **Discovering**
1.00 PM **Tales of the Unexpected**
2.00 **Discovering**
2.30 **Deep Purple: Perfect Strangers**
5.00 **Discovering**
7.00 **Classic Albums**
8.00 **ZZ Top: Music Icons**
8.30 **Foreigner: Music Icons**
9.00 **Brian Johnson's A Life on the Road**
10.00 **Classic Albums**
11.15 **The Us Festival 1982: The Us Generation**
1.30 AM **Santana: Greatest Hits Live at Montreux**
3.00 **Sting: A Free Man**
4.15 **to 6.00** AM **Discovering**

4seven

137 143 203 47 110 127

9.00 AM **Come Dine with Me**
11.30 **Four in a Bed**
12.00 NOON **Find It, Fix It, Drive It**
1.00 PM **Undercover Boss USA** Documentary.
2.00 **Ramsay's Kitchen Nightmares USA**
3.00 **Everybody Loves Raymond** (S5)
4.00 **Frasier** 21&22/24. (S10)
5.00 **A Place in the Sun...**
6.00 **The Great Hotel Escape**
7.00 **Ramsay's Kitchen Nightmares USA**
8.00 **Emergency Helicopter Medics** Documentary.
9.00 **Crime and Punishment**
10.00 **First Dates Hotel**
11.05 **Gogglebox**
12.10 AM **8 Out of 10 Cats**
1.15 **World Chase Tag: 2019 World Championships**
2.20 **Inside Cadbury: Chocolate Secrets Unwrapped**
3.25 **The Rebel Chef: My Restaurant Revolution**
4.25 **to 4.55** AM **Four in a Bed**

5USA

141/169 153 21 129

9.00 AM **Catch a Contractor**
9.20 **Remington Steele** (S2)
10.10 **CSI: NY** 12/23. (S6)
11.00 **The Detail** 10/10. (S1)
12.00 NOON **The Mysteries of Laura** 12/22. (S1)
12.55 PM **Law & Order** (S10)
3.00 **Murder, She Wrote** (S1)
6.00 **Law & Order** (S10)
8.00 **NCIS** *Whiskey Tango Foxtrot:* 1/24. Events take a turn when a bomb kills the Secretary of the US Navy. (S11)
9.00 **Perception** *Dirty:* 10/15. Incriminating evidence stacks up against Donnie after Shelby is discovered dead. (S3)
10.00 **Law & Order: Special Victims Unit** (S11)
11.55 **Law & Order** (S10)
12.55 AM **Law & Order: Los Angeles** 19/22. (S1)
1.55 **Bull** 22/22. (S2)
2.50 **CSI: Miami** 1/25. (S7)
3.50 **to 4.00** AM **Access**

+1 hour 241 185 57 130

5STAR

128 151 30 131

8.00 AM **Last Man Standing**
8.20 **Smallville** 1/23. (S2)
9.10 **Dance Moms**
11.05 **My Wife and Kids**
12.05 PM **Two and a Half Men** (S1&4)
2.00 **Last Man Standing**
3.00 **Neighbours**
3.30 **Home and Away**
4.00 **Fresh Prince of Bel Air**
5.00 **Two and a Half Men**
6.00 **Neighbours**
6.30 **Home and Away**
7.00 **Nightmare Tenants, Slum Landlords**
8.00 **Secrets of Coca-Cola: The World's Biggest Brand** A look at the best-selling soft drink's history.
9.00 **FILM Parker** Revenge thriller starring Jason Statham, Jennifer Lopez and Michael Chiklis. (2013, 15, 114min) ★★★
11.25 **Impact Wrestling** Wrestling show.
1.30 **to 4.00** AM **Riverdale**

+1 hour 228 186 56

Drama

143 130 20 158

7.10 AM **Boon**
8.00 **London's Burning**
10.00 **Classic Holby City**
11.00 **The Bill**
1.00 PM **Classic EastEnders**
2.20 **Dalziel & Pascoe**
4.10 **All Creatures Great and Small**
5.20 **Birds of a Feather**
6.00 **'Allo 'Allo!**
6.40 **Waiting for God**
7.20 **Last of the Summer Wine** Wesley creates a bed on wheels.
8.00 **Murdoch Mysteries** *The Canadian Patient:* 4/18. A patient bleeds to death during a transplant. (S11)
9.00 **Father Brown** *The Tanganyika Green:* The sleuth investigates the murder of a Colonial Postal Service officer.
10.00 **New Tricks** *Congratulations.*
11.20 **Silent Witness**
1.30 AM **Boon**
3.30 **to 4.00** AM **As Time Goes By**

E! has moved over the page

AMC

186 186 840 332 381

Programmes start at 1pm.

1.00 PM **Halt and Catch Fire**
2.50 FILM **The Hours** Director Stephen Daldry's drama. (2002, 12, 115min) ★★★
5.00 **Halt and Catch Fire**
6.45 FILM **The Brothers Grimm** Terry Gilliam's fantasy adventure. (2005, 12, 118min) ★★
9.00 **Fear the Walking Dead** *Today and Tomorrow:* Grace and Daniel make a connection. (S5)
10.00 **NOS4A2** *Scissors for the Drifter:* 7/10. Vic finds herself stuck in the real world. (S1)
11.00 **Hap and Leonard** (S2)
11.55 **Snatch** (S2)
12.50 AM **Fear the Walking Dead** As 9.00pm. (S5)
1.45 **NOS4A2** As 10.00pm.
2.40 **Hap and Leonard** (S2)
3.30 **to 5.30** AM **Halt and Catch Fire**

CBS Drama

147 197 71 134

9.00 AM **Medium** (S7)
10.00 **ER** 13/22. (S6)
11.00 **The Love Boat** (S9)
12.00 NOON **Judge Judy**
1.00 PM **Gunsmoke** (S19)
3.00 **Walker, Texas Ranger**
4.00 **Unsolved Mysteries**
6.00 **The Love Boat** (S5)
7.00 **CSI: Miami** *Going, Going, Gone:* 9/24. A murder at a charity do exposes a secret. (S5)
8.00 **Judge Judy**
9.00 **Medium** *The Match Game:* 2/13. Allison's attempt to play Cupid takes a turn. (S7)
10.00 **CSI: Miami** *Come as You Are:* 10/24. A Marine recruiter is found dead at a shooting range. (S5)
11.00 **The Love Boat** (S5)
12.00 M'T **Judge Judy**
1.00 AM **ER** 14/22. (S6)
2.00 **Medium** As 9.00pm.
3.00 **CSI: Miami** As 10.00pm.
4.00 **Diagnosis Murder** (S8)
5.00 **to 6.00** AM **Walker, Texas Ranger**

CBS Justice

148 192 39 137

9.00 AM **Diagnosis Murder**
11.00 **Matlock** (S5)
12.00 NOON **Perry Mason**
1.05 PM **Walker, Texas Ranger** 4/26. (S3)
2.05 **CSI: Miami** 2/24. (S5)
3.00 **NCIS** 23/25. (S6)
4.00 **NCIS: Los Angeles** (S2)
5.00 **Matlock** (S5)
6.00 **Perry Mason** (S6)
7.05 **NCIS** 17/24. (S10)
8.00 **Walker, Texas Ranger** *Point After:* 5/26. A local football coach is found dead. (S3)
9.00 **Scorpion** *Forget Me Nots:* 15/22. Paige considers moving. (S1)
10.00 **NCIS: Los Angeles** *Tin Soldiers:* 15/25. Callen encounters a former KGB operative. (S2)
11.00 **NCIS** 18/24. (S10)
12.00 M'T **CSI: Miami** (S5)
1.00 AM **Scorpion** (S1)
2.00 **Gunsmoke** (S20)
3.05 **Bonanza** (S9)
4.00 **to 6.00** AM **Homestead**

CBS Reality

146 148 66 135

9.00 AM **Judge Judy**
1.00 PM **Judge Judy**
7.00 **Medical Detectives**
7.30 **Medical Detectives**
8.00 **48 Hours: Mystery** News correspondent James Brown reports on the OJ Simpson trial that captivated America.
9.00 **Ice Cold Killers** After a house fire, firefighters find the bodies of a woman and two children.
10.00 **Homicide's Elite** Recalling the case of Demetrius Robbins
11.00 **It Takes a Killer**
12.00 M'T **Snapped: Killer Couples**
1.00 AM **Ice Cold Killers**
2.00 **Homicide's Elite**
3.00 **Teens Who Kill**
3.50 **Hoarders**
4.40 **Unsolved Mysteries**
5.30 **to 6.00** AM **Bondi Rescue**

+1 hour 246 201 67 136

Challenge

145 139 46 146

7.00 AM **Family Fortunes**
8.00 **Dale's Supermarket Sweep** Double bill.
9.00 **The Chase**
10.00 **Catchphrase**
11.00 **Take Your Pick**
12.00 NOON **Wheel of Fortune** Game show.
1.00 PM **Weakest Link**
2.00 **Family Fortunes**
3.00 **The Chase**
4.00 **Celebrity Who Wants to Be a Millionaire?**
5.00 **Bullseye**
6.00 **Weakest Link**
7.00 **Pointless Celebrities**
8.00 **The Chase** Quiz hosted by Bradley Walsh.
10.00 **Classic Who Wants to Be a Millionaire?** Big-money quiz.
11.00 **Bullseye**
12.30 AM **Bullseye**
1.00 **The Chase**
3.50 **Deal or No Deal**
5.10 **to 6.00** AM **Golden Balls**

+1 hour 245 180 147

Comedy Central Extra

127 182 308

6.00 AM **The Office (US)**
7.00 **Teleshopping**
9.00 **Friends**
11.00 **The Middle** (S8)
1.00 PM **Most Ridiculous**
1.30 **Most Ridiculous – Bad Asses** Mishaps.
2.00 **Bob's Burgers** (S6)
4.00 **Blockbusters**
5.00 **The Fresh Prince of Bel Air** Double bill. (S1)
6.00 **Impractical Jokers**
8.00 **The Office (US)** (S7)
9.00 **Friends** (S1)
10.00 **Russell Howard Live: Wonderbox** In Bristol.
11.00 **Russell Howard's Stand Up Central**
12.00 M'T **South Park**
1.30 AM **Russell Howard Live: Wonderbox**
2.30 **Ali G in Da USAiii**
3.30 **Roast Battle**
3.50 **Single Parents**
4.30 **Are We There Yet?**
5.15 **to 6.00** AM **The Middle**

+1 hour 227

E!

123 123 834 138 289 307 380

7.00 AM **News**
8.00 **Keeping Up with the Kardashians**
10.00 **Flip It Like Disick**
11.00 **News: Daily Pop**
12.00 NOON **Revenge Body with Khloe Kardashian**
1.00 PM **Keeping Up with the Kardashians**
3.00 **Revenge Body with Khloe Kardashian**
4.00 **Botched**
5.00 **Keeping Up with the Kardashians**
7.00 **News** Showbiz news.
8.00 **Dating: No Filter**
9.00 **Keeping Up with the Kardashians** Kourtney and Kim take Khloe away.
10.00 **Botched**
11.00 **Keeping Up with the Kardashians**
1.00 AM **Relatively Nat & Liv**
2.00 **Teleshopping**
3.00 **Keeping Up with the Kardashians**
4.00 **to 5.00** AM **News**

+1 hour 240 149

Food Network

140 291 41 148

6.00 AM **Jamie's 30 Minute Meals**
6.25 **Giada at Home**
9.00 **The Pioneer Woman**
11.00 **Great British Bake Off**
12.00 NOON **Tom Kerridge's American Feasts**
1.00 PM **Barefoot Contessa**
1.30 **Barefoot Contessa – Back to Basics**
2.00 **Martin: Home Comforts**
3.00 **Jamie's 30 Minute...**
3.30 **30 Minute Meals**
4.00 **The Pioneer Woman**
6.00 **Tom Kerridge's American Feasts**
7.00 **Great British Bake Off**
8.00 **Diners, Drive-Ins...**
9.00 **Rick Stein's Fruits of the Sea** Double bill.
10.00 **Martin: Home Comforts**
11.00 **Diners, Drive-Ins...**
12.00 M'T **Mystery Diners**
1.00 AM **Restaurant: Impossible**
2.00 **to 3.00** AM **Mystery Diners**

+1 hour 298 280

Lifetime

164 838 208 329 384

7.00 AM **Judge Judy**
1.00 PM **Storage Wars**
2.00 **Million Dollar Decorators**
3.00 **Flipping Vegas**
4.00 **Little Women: Dallas**
5.00 **Hardcore Pawn**
6.00 **Pawn Stars**
7.00 **Judge Judy**
9.00 **Surviving R. Kelly** Women who have accused R'n'B singer R Kelly of sexual assault share their stories.
10.00 **Storage Wars** Brandi and Jarrod sweeten their profit in an unexpected way. **10.30** People who make a living from bidding for the contents of abandoned storage units.
11.00 **Hardcore Pawn**
12.00 M'T **Pawn Stars**
1.00 AM **Surviving R. Kelly**
2.00 **Storage Wars**
3.00 **to 4.00** AM **Hardcore Pawn**

Paramount Network

153 188 187 54 132

9.00 AM **Gilmore Girls**
10.55 FILM **Cold Case: Chronicle Mysteries 1** Crime drama. (2019, PG, 88min) ★★
12.40 PM FILM **The Deadly Twin** Thriller. (2017, 12, 86min) ★★
2.25 **A Bundle of Trouble: An Aurora Teagarden Mystery** Mystery.
4.10 FILM **Maniac Mom** Tense thriller. (2017, 12, 87min) ★★
6.00 **House** (S7)
8.00 **Sleepy Hollow** (S2)
8.55 **Access**
9.00 FILM **There Will Be Blood** Drama. (2007, 15, 158min) ★★★★★
12.10 AM FILM **A Civil Action** Legal drama. (1998, 15, 116min) ★★★
2.25 **The X-Files** (S9)
3.15 **Suits** (S7)
5.00 **Neighbours**
5.25 **to 6.00** AM **Home and Away**

Quest

144 144 172 217 12 114 167

6.00 AM **Lake Escapes**
6.20 **Total Fishing**
7.10 **Deadliest Catch**
8.00 **Outback Opal Hunters**
9.00 **Outback Truckers**
10.00 **Wheeler Dealers**
11.00 **Fantomworks**
12.00 NOON **NASA's Unexplained Files**
1.00 PM **Opal Hunters**
2.00 **Deadliest Catch**
3.00 **Gold Divers**
4.00 **Salvage Hunters**
5.00 **Outback Truckers**
6.00 **Wheeler Dealers**
7.00 **Outback Opal Hunters**
8.00 **Salvage Hunters**
9.00 **UFOs: Lost Evidence**
10.00 **Close Encounters**
11.00 **How It's Made**
12.00 M'T **Wheeler Dealers**
1.00 AM **Chasing Classic Cars**
2.00 **Wheels That Fail**
3.00 **Destroyed in Seconds**
4.00 **Heli-Loggers**
5.00 **to 6.00** AM **Overhaulin'**

+1 hour 244 173 76 168

Quest Red

149 215 38 169

6.00 AM **Say Yes to the Dress**
6.25 **Say Yes... Atlanta**
7.00 **Bondi Vet**
8.00 **Animal Cops Houston**
10.00 **Money for Nothing**
11.00 **Forensic Detectives**
12.00 NOON **Disappeared**
1.00 PM **Say Yes... UK**
2.00 **Say Yes to the Dress**
4.00 **Say Yes... Atlanta**
6.00 **Salvage Hunters**
7.00 **Money for Nothing**
8.00 **My 600lb Life**
9.00 **Murder Comes to Town**
10.00 **The Wonderland Murders** A Christmas Day murder in Portland.
11.00 **FBI Files**
12.00 M'T **Forensic Detectives**
1.00 AM **Murder on CCTV**
2.00 **Murder Comes to Town**
3.00 **FBI Files**
3.50 **Animal Cops Phoenix**
4.40 **Bondi Vet**
5.30 **to 6.00** AM **Say Yes to the Dress**

+1 hour 249 84 170

Really

142 128 17 160

6.00 AM **Escape to the Country** In Oxfordshire.
7.00 **Cruise TV**
8.00 **Homes Under the Hammer** Double bill.
10.00 **Sheriffs Are Coming**
11.00 **Celebrity Antiques Road Trip** In Derby.
12.00 NOON **Escape to the Country** Double bill.
2.00 PM **Celebrity Fantasy Homes** In Oxfordshire.
3.00 **Homes Under the Hammer** Double bill.
4.00 **Ghost Adventures**
6.00 **Celebrity Antiques Road Trip** As 11.00am.
7.00 **Antiques Road Trip**
9.00 **Ghost Adventures**
10.00 **Haunted Towns**
12.00 M'T **The Scariest Night of My Life**
1.00 AM **Help! My House Is Haunted**
2.00 **Teleshopping**
4.00 **I Survived Evil**
4.50 **to 6.00** AM **Give a Dog a Home**

Sony Crime

179 193 143

7.00 AM **Bizarre Murders**
8.00 **48 Hours: Mystery**
10.00 **Fatal Attraction**
11.00 **Body of Evidence**
1.00 PM **48 Hours: Mystery**
3.00 **Facing Evil**
4.00 **Fear Thy Neighbour**
5.00 **Fatal Attraction**
6.00 **Fatal Vows** Police are skeptical about a hit and run accident.
7.00 **Bizarre Murders**
8.30 **Bizarre Murders** A pet parrot tries to defend its owner by attacking his killer.
9.00 **Deadly Women** Stories of women who committed apparently motiveless murders. **10.00** Three murders commited by women.
11.00 **Fear Thy Neighbour**
12.00 M'T **Fatal Attraction**
1.00 AM **Deadly Women**
3.00 **to 4.00** AM **Body of Evidence**

+1 hour 279

5SELECT

159 152 55 133

9.00 AM **Access**
9.10 **On Benefits**
10.00 **Nightmare Tenants, Slum Landlords**
11.00 **The Dog Rescuers**
12.00 NOON **Jeremy Vine**
2.00 PM **GPs: Behind Closed Doors** Double bill.
4.00 **The Yorkshire Vet**
5.00 **The Dog Rescuers**
6.00 **GPs: Behind Closed Doors** Double bill.
8.00 **The Yorkshire Vet** An injured swan.
9.00 **Wild Britain: Our Wondrous Mountains**
10.00 **The Royal Family: Scandals at the Palace**
11.30 **Secrets of the Royal Servants**
12.30 AM **Nightmare Tenants, Slum Landlords**
1.30 **On Benefits: Britain's Benefit Blackspots**
2.30 **Conspiracy: Alien Cover Up**
3.30 **to 4.00** AM **Criminals: Caught on Camera**

5Spike

150 154 31 141

9.00 AM **The A-Team**
11.05 **Police Interceptors**
12.05 PM **Can't Pay? We'll Take It Away!**
2.05 FILM **Dakota Lil** Western drama. (1950, PG, 87min) ★★
4.00 **All New Traffic Cops**
5.00 **The A-Team** (S5)
7.00 **Police Interceptors: Out of Control**
8.00 **Traffic Cops** Highlights of the series following officers patrolling Britain's roads.
9.00 **Traffic Cops** An 80mph pursuit carries on for 15 miles across North Yorkshire.
10.00 **Traffic Cops: On the Edge** North Yorkshire's officers deal with crime.
11.00 **Seconds from Death: Caught on Camera**
12.00 M'T **Sewermen**
1.00 AM **Sewermen**
2.00 **to 3.00** AM **Six**

+1 hour 250

TLC

133 133 827 167 168 323 377

6.00 AM **Say Yes to the Dress**
7.00 **Say Yes... Atlanta**
8.00 **Say Yes to the Dress**
9.00 **Say Yes... UK**
10.00 **90 Day Fiancé**
12.00 NOON **Dr Pimple Popper** Medical show.
1.00 PM **Cake Boss**
2.00 **7 Little Johnstons**
3.00 **Little People, Big World**
4.00 **Say Yes to the Dress**
5.00 **Say Yes... Atlanta**
6.00 **Say Yes to the Dress**
7.00 **Say Yes... UK**
8.00 **Say Yes to the Dress** New edition Plus-size bride Cassidy craves a Hayley Paige gown.
9.00 **Olivia & Alex: Special**
10.00 NEW **Toilet Paper Wedding Dress Challenge**
12.00 M'T **Dr Pimple Popper**
1.00 AM **Say Yes to the Dress**
2.00 **Olivia & Alex: Special**
3.00 **Dr Pimple Popper**
5.00 **to 6.00** AM **Cake Boss**

+1 hour 233 169

Blaze

187 187 216 63 162

6.00 AM **Hardcore Pawn**
7.00 **Ancient Aliens**
8.00 **Conspiracy Files: Unsealed**
9.00 **Curse of Oak Island**
10.00 **American Restoration**
11.00 **Pawn Stars**
12.00 NOON **Storage Wars**
1.00 PM **Storage Wars**
2.00 **Curse of Oak Island**
3.00 **Conspiracy Files...**
4.00 **Ancient Aliens**
5.00 **Hardcore Pawn**
6.00 **American Restoration**
7.00 **Pawn Stars**
8.00 **Storage Wars**
9.00 **Air Emergency** Fires.
10.00 **Air Crash: Disasters Uncovered**
11.00 **Storage Wars**
12.00 M'T **Pawn Stars**
12.30 AM **Pawn Stars**
1.00 **American Restoration**
2.00 **Mega Transports**
3.00 **Book of Secrets**
4.00 **Nightmare in Suburbia**
5.00 **to 6.00** AM **Ernie the Wildman**

★★★★★ Excellent ★★★★ Very Good ★★★ Good ★★ Average ★ Poor

Discovery

125 125 822 250 251 322 376

6.00 AM **Supertruckers**
7.00 **Airplane Repo**
8.00 **Massive Engineering Mistakes** How an apartment block resisted demolition.
9.00 **Treasure Quest: Snake Island**
10.00 **UFOs: The Lost Evidence**
11.00 **Wheeler Dealers**
12.00 NOON **Railroad Australia**
1.00 PM **Combat Dealers**
2.00 **Alaskan Bush People**
3.00 **Kindig Customs**
5.00 **Diesel Brothers**
6.00 **Fast N' Loud**

8.00 Combat Dealers

7.00 **Gold Rush** Rick calls in old friend Freddy for help, and Parker's crew are behind schedule and playing catch up.

8.00 **Combat Dealers** Militaria collector Bruce Crompton is tasked with creating a display based on the French Resistance.

9.00 **Aircrash Confidential** The crash of a plane in Canada in December 1985, less than one mile after take-off.

10.00 **How Trains Changed the World** Examining how the emergence of express trains revolutionised society.

11.00 **Wheeler Dealers** The team tackle a 1977 Honda CVCC.
12.00 M'T **Aircrash Confidential**
1.00 AM **How Trains Changed the World** As shown at 10.00pm.
2.00 **Kindig Customs**
3.00 **Fast N' Loud**
3.50 **Deadliest Catch**
5.30 **to 6.00** AM **How It's Made**

+1 hour 225 252

Animal Planet

162 162 836 256 257 325 378

6.00 AM **Dr Jeff: Rocky Mountain Vet** Double bill of editions.
8.00 **Animal Cops Detroit**
10.00 **Crocodile Hunter**
11.00 **Pit Bulls & Parolees**
1.00 PM **Dr Jeff: Rocky Mountain Vet** Double bill of editions.
3.00 **Pit Bulls & Parolees**
4.00 **Alaska: The Last Frontier**
5.00 **India's Monkey Man Monster: Expedition Mungo**
6.00 **Bondi Vet** Working out the sex of a bearded dragon. **6.30** A malnourished platypus needs the vets help.

9.00 Alaska: The Last Frontier

7.00 **Pit Bulls & Parolees** A request for help takes a tragic turn when Tia helps a man care for two dogs he rescued.

8.00 **Pit Bulls & Parolees** Tia heads out to the swamps to rescue a dog needing medical attention and is shocked by the diagnosis.

9.00 **Alaska: The Last Frontier** Atz Lee and Jane hunt for black bears, but soon come face to face with a grizzly.

10.00 **Animal Cops Houston** The team discover a shocking case of animal cruelty when a neglected horse suffers a fatal injury.

11.00 **Pit Bulls & Parolees**
12.00 M'T **Pit Bulls & Parolees**
1.00 AM **Animal Cops Houston**
2.00 **I Was Prey**
3.00 **Alaska: The Last Frontier**
3.50 **Biggest & Baddest**
4.40 **Escape to Chimp Eden**
5.10 **to 6.00** AM **Insane Pools: Off the Deep End**

+1 hour 262 258

Nat Geographic

129 129 824 266 268 317 373

8.00 AM **Air Crash Investigation**
10.00 **Ultimate Airport Dubai**
11.00 **Airport Security: Peru**
12.00 NOON **Nazi Megastructures**
1.00 PM **WWII's Greatest Raids**
2.00 **War Heroes of the Skies**
3.00 **UFOs: The Untold Stories**
4.00 **Air Crash Investigation** A plane that crashed onto a road while taking off in Detroit. **5.00** How American Airlines Flight 587 crashed in New York City, months after 9/11.
6.00 **Car SOS** Restoring a 1995 Nissan Skyline GTR.

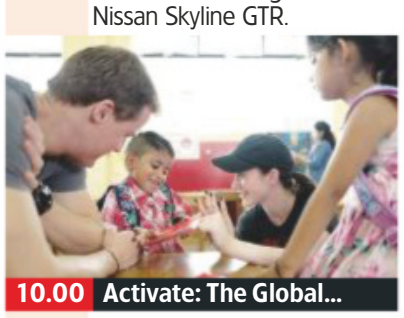

10.00 Activate: The Global...

7.00 **Car SOS** Fuzz Townshend and Tim Shaw restore a Mazda Mx5 sports car for a former ambulance driver in Plymouth.

8.00 **Buried Secrets of WWII** The team hunt for clues as to how the Allies dismantled the Japanese war machine.

9.00 **The Hot Zone** *Cell H:* 2/6. Jaax takes matters into her own hands in order to obtain samples of the virus. (S1)

10.00 **Activate: The Global Citizen Movement** New edition Children's education during conflicts and natural disasters.

11.00 **Chasing UFOs** The team examines the possible origins of a mysterious creature.
12.00 M'T **The 90s: The Decade That Connected Us**
1.00 AM **Air Crash Investigation**
3.00 **Car SOS**
4.00 **to 5.00** AM **Strippers: Cars for Cash**

+1 hour 229 267

History

130 130 825 270 327 379

6.00 AM **Forged in Fire**
7.00 **American Pickers: Best Of**
8.00 **Pawn Stars**
9.00 **Lost Gold of WWII**
10.00 **Ancient Aliens**
11.00 **Pawn Stars**
12.00 NOON **Forged in Fire**
1.00 PM **Detroit Steel**
2.00 **Storage Wars** Four editions.
4.00 **Lost Gold of WWII**
5.00 **Forged in Fire** A war golok. **6.00** The African Kabyle Flyssa, a blade traditionally used to break mail armour.

9.00 Presidents at War

7.00 **American Pickers: Best Of** Mike and Frank face their fears in this series showcasing the duo's most memorable finds.

8.00 **Highway Thru Hell** Jamie helps Colin recover a massive wreck, and Brandon confronts his fears on the big job.

9.00 **Presidents at War** Series finale Exploring the experiences of Kennedy, Johnson, Nixon, Carter, Bush, Ford, Reagan and Eisenhower as they fought for their country in World War Two.

11.00 **Battle 360** Showing how the aircraft carrier *USS Enterprise* battled enemy submarines in the Pacific Ocean.
12.00 M'T **Unidentified**
1.00 AM **Highway Thru Hell**
2.00 **Detroit Steel**
3.00 **American Pickers: Best Of**
4.00 **to 6.00** AM **Storage Wars**

+1 hour 230 271

Yesterday

155 129 25 159

6.00 AM **Weekend Warriors**
7.10 **Raiders of the Lost Past**
8.00 **Time Team**
10.00 **War Factories**
11.00 **Forbidden History**
12.00 NOON **Time Team**
2.00 PM **Life in the Air**
3.00 **Attenborough's Birds of Paradise** Broadcaster David Attenborough examines the appeal of birds of paradise.
4.00 **Forbidden History**
5.00 **Secrets of the Railways**
6.00 **War Factories**

7.00 Impossible Railways

7.00 **Impossible Railways** Documentary taking a look at trains in cities, including an inverted monorail in Wuppertal.

8.00 **Train Truckers** The heavy haulage experts need to move a classical but abandoned 63-year-old, 70-tonne locomotive.

9.00 **Abandoned Engineering** Abandoned projects of the space age, including the mountainside Barcroft Observatory in California.

10.00 **Auschwitz: The Nazis and the Final Solution** Recalling the events of 1944, when the death toll rose substantially.

11.00 **Impossible Railways**
12.00 M'T **Forbidden History** Jamie Theakston tries to uncover the truth about oracles – mythical figures who could reputedly hear and speak to gods.
1.00 AM **War Factories**
2.00 **to 3.00** AM **Raiders of the Lost Past**

+1 hour 255 200

Friday

7 PM

8 PM

9 PM

10 PM

Disc. History

171 262

6.00 AM **Expedition Unknown**
7.00 **Speeders in the Sky**
8.00 **Battlefield**
9.00 **Tony's Wild West**
10.00 **Blowing Up History**
11.00 **Speeders in the Sky**
12.00 NOON **Treasure Quest**
1.00 PM **Expedition Unknown**
2.00 **British Treasure, American Gold**
3.00 **Battlefield**
4.00 **Tony's Wild West**
5.00 **Blowing Up History**
6.00 **Treasure Quest**
7.00 **Auction Kings**
8.00 **Expedition Unknown**
9.00 **World War II in Colour**
10.00 **Nazi Death Ray**
11.00 **WWII: Witness to War**
12.00 M'T **Expedition Unknown**
1.00 AM **WWII in Colour**
2.00 **Nazi Death Ray**
3.00 **WWII: Witness to War**
4.00 **Treasure Quest**
5.00 **to 6.00** AM **Highlights**

+1 hour 271 263

Eden

166 245 247 315 389

9.00 AM **The Life of Mammals**
10.00 **The Blue Planet**
11.00 **David Attenborough's Natural Curiosities**
12.00 NOON **Hotel Armadillo: Natural World**
1.00 PM **The Blue Planet**
2.00 **Africa**
3.00 **The Life of Mammals**
4.00 **The Blue Planet**
5.00 **Natural Curiosities**
6.00 **Hotel Armadillo**
7.00 **The Blue Planet**
8.00 **Africa** The Sahara.
9.00 **The Life of Mammals**
10.00 **The Blue Planet**
11.00 **Natural Curiosities**
12.00 M'T **Hotel Armadillo**
1.00 AM **The Blue Planet**
2.00 **The Life of Mammals**
3.00 **The Blue Planet**
3.50 **Hotel Armadillo**
4.40 **The Blue Planet**
5.30 **to 6.00** AM **Jungle Planet**

+1 hour 266 246

WILD

165 165 839 264 265 318 374

8.00 AM **Monster Fish**
9.00 **Out There With Jack Randall**
10.00 **America's National Parks** Exploring the Great Smoky Mountains.
11.00 **America's Wild Spaces**
11.30 **Monster Croc Wrangler**
12.00 NOON **Wild X Files**
1.00 PM **Great Migrations**
3.00 **Out There With Jack Randall**
4.00 **Monster Fish**
6.00 **Animal Fight Club**
8.00 **When Sharks Attack** Series finale Experts investigate a series of attacks off Cape Cod in 2017 and 2018.
9.00 NEW **World's Biggest Great White** Footage of the two largest great whites ever filmed.
10.00 **Cannibal Sharks**
11.00 **Wild Nordic**
12.00 M'T **Animals Gone Wild**
2.00 AM **Wild X Files**
3.00 **to 5.00** AM **Great Migrations**

History 2

163 273 330 390

8.00 AM **MysteryQuest**
10.00 **Cities of the Underworld**
11.00 **Alien Files: Unsealed**
12.00 NOON **Ancient Aliens**
2.00 PM **Digging for Britain**
3.00 **Lost Worlds**
5.00 **Combat Machines**
7.00 **Alien Files: Unsealed**
8.00 **Cities of the Underworld** The secrets beneath the streets of Rome.
9.00 **Ancient Aliens** Exploring the idea that meteorites could be pieces of alien tech.
10.00 **Digging for Britain** Alice Roberts visits archaeological digs around the country.
11.00 **Battle 360**
12.00 M'T **Alien Files: Unsealed** Double bill.
1.00 AM **Ancient Aliens**
3.00 **Digging for Britain**
4.00 **to 5.00** AM **Combat Machines**

PBS America

174 276 91 155

8.00 AM **Africa's Great Civilisations**
9.05 **World's Greatest: Natural Wonders**
10.15 **Battle of Britain: The Real Story**
11.35 **Africa's Great Civilisations**
12.45 PM **Decoding the Weather Machine**
1.55 **World's Greatest: Natural Wonders**
3.05 **Battle of Britain: The Real Story**
4.20 **Africa's Great Civilisations**
5.30 **Decoding the Weather Machine**
6.40 **World's Greatest: Natural Wonders**
7.50 **Decoding the Weather Machine**
9.00 NEW **The Ghosts of the Third Reich**
10.15 **Africa's Great Civilisations**
11.30 **Decoding the...**
12.40 **to 2.00** AM **The Ghosts of the Third Reich**

CI

166 166 839 209 328 380

6.00 AM **The First 48**
8.00 **Homicide Hunter**
10.00 **Unusual Suspects**
11.00 **Homicide: Hours to Kill**
12.00 NOON **Crimes That Shook Britain**
1.00 PM **A Town & Country Murder**
2.00 **999: Killer on the Line**
3.00 **Homicide Hunter**
4.00 **Unusual Suspects**
5.00 **Homicide: Hours to Kill**
6.00 **The First 48**
7.00 **Homicide Hunter**
8.00 **Motive to Murder**
9.00 **60 Days In: Narcoland** New edition
10.00 **Hero Ink** New editions
11.00 **Homicide Hunter**
12.00 M'T **Darkest Taboos**
1.00 AM **60 Days In: Narcoland**
2.00 **The First 48**
3.00 **Homicide Hunter**
4.00 **Unusual Suspects**
5.00 **to 6.00** AM **Homicide: Hours to Kill**

+1 hour 256 222

SKY HD SD | VIRGIN HD | FREEVIEW HD | FREESAT HD | BT HD

FRIDAY Films

Friday

Sky Premiere

301 301 842 401 501

6.00 AM **Chasing Bullitt** Biopic. (2018, 15, 90min) ★★★
7.45 **Welcome to Marwen** As 6pm.
9.45 **The Predator** As 10.20pm.
11.45 PREMIERE **Bohemian Rhapsody** As 8pm.
2.10 PM **The Front Runner**
4.10 **Rabbit** Thriller with Adelaide Clemens and Alex Russell. (2017, 15, 103min) ★★★
6.00 **Welcome to Marwen** Drama starring Steve Carell. (2018, 12, 116min) ★★★★

8.00 Bohemian Rhapsody

8 PM

8.00 PREMIERE **Bohemian Rhapsody** Biopic starring Rami Malek. While Queen become one of the biggest rock bands in the world, Freddie Mercury struggles with his personal life. (2018, 12, 134min) ★★★★
See review, page18
SEX ●●● VIOLENCE ●●● LANG ●●●

9 PM

10 PM

10.20 **The Predator** Sci-fi starring Boyd Holbrook. A band of former soldiers and a scientist attempt to defeat a savage extraterrestrial warrior. (2018, 15, 107min) ★★★
SEX ●●● VIOLENCE ●●● LANG ●●●

11 PM

12.10 AM **The Front Runner** Drama. (2018, 15, 113min) ★★★
2.10 **Riot Girls** Sci-fi thriller. (2019, 18, 81min) ★★
3.45 **Gnaw** Horror. (2017, 18) ★★
5.30 **to 6.00** AM **Monster Family: Special**

+1 hour 312 402

Sky Disney

305 305 846 405 505

6.55 AM **The Muppet Movie**
8.35 **Coco** As shown at 6.10pm.
10.25 **Ralph Breaks the Internet**.
12.25 PM **Honey, I Shrunk the Kids**
2.05 **The Muppet Movie** Children's comedy starring the puppet creations of Jim Henson. (1979, U, 97min) ★★★
3.45 **Mary Poppins** Classic Disney fantasy starring Julie Andrews. (1964, U, 133min) ★★★★★
6.10 **Coco** Animated fantasy. (2017, PG, 102min) ★★★★

6.10 Coco

8.00 **Ralph Breaks the Internet** Animation with the voice of John C Reilly. Six years after the events of *Wreck-It Ralph*, the destructive video game character and his friend Vanellope embark on a new adventure. (2018, PG, 112min) ★★★★
SEX ●●● VIOLENCE ●●● LANG ●●●

10.00 **Honey, I Shrunk the Kids** Comedy fantasy starring Rick Moranis as a suburban inventor who inadvertently shrinks his children to thumbnail size and then throws them out with the rubbish. (1989, U, 93min) ★★★★
SEX ●●● VIOLENCE ●●● LANG ●●●

11.40 **Cool Runnings** Comedy. (1993, PG, 99min) ★★★
1.25 AM **Night Crossing** Adventure. (1982, PG, 106min) ★★
3.20 **The Last Flight of Noah's Ark** Adventure. (1980) ★★★
5.10 **to 6.35** AM **Basil the Great Mouse Detective** (1986) ★★★

Sky Family

306 306 847 406 506

6.10 AM **Monster Family** As 3pm.
7.50 **Patrick** As 4.40pm.
9.35 **Stuart Little** As 8.00pm.
11.05 **Against the Wild: The Great Elephant Adventure** Drama. (2017, PG, 90min) ★★
12.40 PM **The Mask of Zorro**
3.00 **Monster Family** Animation. (2017, PG, 96min) ★★
4.40 **Patrick** British comedy. (2018, PG, 94min) ★★★
6.20 **Peter Rabbit** Family comedy. (2018, PG, 95min) ★★★

6.20 Peter Rabbit

8.00 **Stuart Little** Fantasy with the voice of Michael J Fox. A New York family adopt a talking mouse as a brother for their nine-year-old son. (1999, U, 84min) ★★★★★
SEX ●●● VIOLENCE ●●● LANG ●●●

9.30 **Angus, Thongs and Perfect Snogging** Teen comedy starring Georgia Groome. Sparky teenager Georgia Nicolson dreams of nabbing a gorgeous boyfriend. (2008, 12, 100min) ★★★★
SEX ●●● VIOLENCE ●●● LANG ●●●

11.15 **The Mask of Zorro** Epic swashbuckling adventure. (1998, PG, 137min) ★★★★
1.40 AM **Zathura – A Space Adventure** Children's sci-fi fantasy adventure with Josh Hutcherson and Jonah Bobo. (2005, PG, 113min) ★★★★
3.25 **My Girl** Bittersweet comedy. (1991, PG, 105min) ★★
5.15 **to 6.40** AM **Open Season 3** Animated comedy adventure sequel. (2010, U, 74min) ★★

Sky Action

307 307 848 407 507

6.00 AM **The Hurricane Heist**
8.00 **Geostorm** As 6.00pm.
10.00 **Fast & Furious 6** As 8.00pm.
12.15 PM **Shanghai Noon** Martial-arts Western comedy. (2000, 12, 109min) ★★★
2.10 **Shanghai Knights** Comedy. (2003, 12, 109min) ★★
4.10 **The Hurricane Heist** Action thriller. (2018, 12, 103min) ★
6.00 **Geostorm** Sci-fi thriller starring Gerard Butler and Jim Sturgess. (2017, 12, 120min) ★

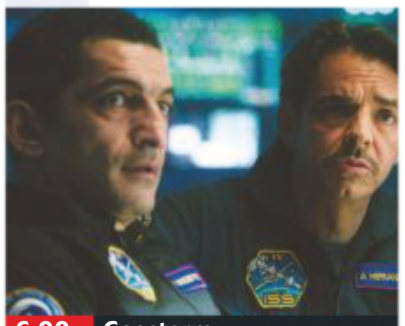

6.00 Geostorm

8.00 **Fast & Furious 6** Action thriller sequel starring Vin Diesel, Paul Walker and Dwayne Johnson. The gang of carjackers come out of retirement to stop a criminal mastermind from constructing a superweapon. (2013, 12, 128min) ★★★
SEX ●●● VIOLENCE ●●● LANG ●●●

10.15 **Rambo** Action drama sequel starring Sylvester Stallone. John Rambo takes on the Burmese army to rescue a captive group of missionaries. With Matthew Marsden. (2008, 18, 92min) ★★★
SEX ●●● VIOLENCE ●●● LANG ●●●

12.00 M'T **Django Unchained** Oscar-winning Western. (2012, 18, 162min) ★★★★
3.00 AM **The Top Ten Show 2019**
3.15 **Paradox** Action thriller. (2017, 18, 101min) ★★★
5.00 **to 6.00** AM **Sky Cinema Preview**

Sky Comedy

308 308 849 408 508

7.00 AM **All Square** Drama. (2018, 15, 93min) ★★★
8.45 **Mean Girls 2** Teen comedy sequel. (2011, 12, 92min) ★
10.30 **The Ladykillers** Comedy. (2004, 15, 104min) ★★★
12.20 PM **Life of the Party** As 8pm.
2.10 **Night School** As 10.00pm.
4.10 **Nobody's Fool** Romantic comedy with Tiffany Haddish. (2018, 15, 110min) ★★
6.10 **Tag** Comedy with Ed Helms. (2018, 15, 100min) ★★★

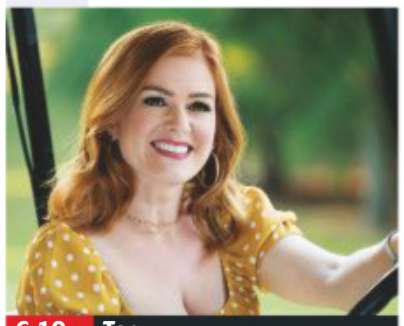

6.10 Tag

8.00 **Life of the Party** Comedy starring Melissa McCarthy, Matt Walsh and Molly Gordon. After her husband asks for a divorce, a middle-aged mother returns to college to complete her degree. (2018, 12, 105min) ★★
SEX ●●● VIOLENCE ●●● LANG ●●●

10.00 **Night School** Comedy starring Kevin Hart. A group of troublesome adults are forced to attend night classes in a bid to finish high school. (2018, 15, 111min) ★★
SEX ●●● VIOLENCE ●●● LANG ●●●

12.00 M'T **Nobody's Fool** As 4.10pm.
2.00 AM **This Is the End** End-of-the-world comedy with James Franco and Jonah Hill. (2013, 15, 106min) ★★★
3.50 **Jackass 3.5** Slapstick comedy. (2011, 18, 81min) ★★
5.20 **to 7.20** AM **Fred Claus** Comedy with Vince Vaughn. (2007, PG, 115min) ★★

Sky Hits

303 303 844 403 503

6.00 AM **William Shakespeare's Romeo + Juliet** (1996) ★★★★
8.05 **Despicable Me** As 4.20pm.
9.45 **First Man** As 6.30pm.
12.10 PM **E.T. The Extra Terrestrial**
2.10 **The World's End** Sci-fi comedy. (2013, 15, 109min) ★★★★
4.05 **Aladdin Preview**
4.20 **Despicable Me** Animation. (2010, U, 94min) ★★★★
6.00 **Hotel Mumbai: Special**

Sky Greats

311 311 852 404 504

6.00 AM **Armageddon** As 5.30pm.
8.30 **Ghost** As shown at 8.00pm.
10.40 **Master and Commander: The Far Side of the World** Adventure. (2003, 12) ★★★★
1.05 PM **The Guns of Navarone** Adventure. (1961, PG) ★★★★
3.45 **Mr Bean's Holiday** Comedy. (2007, PG, 89min) ★★★
5.30 **Armageddon** Sci-fi adventure. (1998, 12, 151min) ★★

TCM Movies

315 415 416 512 526

6.00 AM **Hollywood's Best Film Directors** Triple bill.
7.30 **Blue Murder at St Trinian's** Comedy. (1957, b/w, U) ★★★
9.10 **Hobson's Choice** (1953) ★★★★
11.40 **Four Guns to the Border** (1954)
1.30 PM **Sherlock Holmes: Terror by Night** Mystery. (1946) ★★
2.45 **Sherlock Holmes and the Spider Woman** (1944) ★★★
4.00 **Captain Newman MD** (1963)

Talking Pictures

328 445 81 306

6.00 AM **When the Bough Breaks** Drama. (1947, b/w, PG) ★★★
7.40 **The Late Edwina Black** (1951)
9.15 **Berth 24**
10.00 **Miracle in Soho** (1957) ★★
12.00 NOON **Notorious** Thriller. (1946, b/w, U, 101min) ★★★★★
2.00 PM **Rooms**
2.30 **Another Shore** (1948) ★★
4.05 **Ladies Who Do** (1963) ★★
5.45 **Passenger to London** (1937)

Horror

317 149 70 138

8.00 AM **The Invaders**
9.00 **Star Trek: Voyager** 9/16. (S1)
10.00 **Star Trek** 25/30. (S1)
11.00 **Earthstorm** Sci-fi. (2006) ★★
12.50 PM **Horror Highlights**
1.00 **San Andreas Quake** (2015) ★
2.35 **Tales from the Darkside**
3.00 **Sliders**
4.00 **Malibu Shark Attack** Disaster movie. (2009, 15, 110min) ★★
5.50 **Horror Highlights**

primetime

6.30 **First Man** Drama starring Ryan Gosling. The life of astronaut Neil Armstrong, and the space mission that led him to become the first man to walk on the moon. (2018, 12, 141min) ★★★★
9.00 **E.T. The Extra Terrestrial** Steven Spielberg's sci-fi fantasy starring Henry Thomas and Drew Barrymore. A young LA boy befriends an alien who has been left behind by his spaceship. With Dee Wallace. (1982, U, 114min) ★★★★★

11.00 **Rocketman Preview**
11.15 **The Girl with the Dragon Tattoo** Thriller. (2011) ★★★★
1.55 AM **Insidious: The Last Key** Horror. (2018, 15, 105min) ★★★
3.40 **Wildling** Horror. (2017, 15) ★★★
5.20 **to 6.50** AM **Zombillenium** Animation. (2017, PG) ★★★

8.00 **Ghost** Romantic fantasy thriller starring Patrick Swayze and Demi Moore. A banker killed by a mugger returns as a ghost to warn his jeopardised lover. (1990, 12, 127min) ★★★★★
10.10 **The Firm** John Grisham legal thriller with Tom Cruise, Jeanne Tripplehorn and Gene Hackman. An ambitious graduate joins a small Memphis law firm and discovers he is working for the Mafia. With Holly Hunter. (1993, 15, 155min) ★★★

12.45 AM **A Clockwork Orange** Futuristic satire with Malcolm McDowell and Patrick Magee. (1971, 18, 136min) ★★★★
3.05 **Flashdance** Dance drama. (1983, 15, 96min) ★★★
4.45 **to 7.20** AM **The Guns of Navarone** As 1.05pm.

6.40 **Guns for San Sebastian** Western starring Anthony Quinn and Charles Bronson. A rebel bandit becomes an unlikely hero when he helps a small village defeat a Yaqui Indian invasion. (1967, PG, 110min) ★★
9.00 **The Fugitive** Action thriller starring Harrison Ford. A wrongly convicted man escapes on the way to jail and goes in search of the real culprit while evading the forces of the law. (1993, 15, 128min) ★★★★

11.40 **Air America** (1990) ★★★
2.05 AM **Somebody Up There Likes Me** Biopic. (1956, b/w) ★★★★
4.30 **Close Up**
5.00 **to 6.00** AM **Hollywood's Best Film Directors**

+1 hour 316 417

6.55 **Jigsaw** British thriller starring Jack Warner as a policeman investigating a murder in a Brighton beach house. (1962, b/w, PG, 107min) ★★★
9.00 **Shadows of Fear** A scientist tries to prove ghosts can communicate with the living.
10.00 **The Horror of Frankenstein** Hammer chiller starring Ralph Bates and Kate O'Mara. Victor Frankenstein continues to bring the dead back to life. With David Prowse. (1970, 15, 95min) ★

12.00 M'T **Rock City** Footage of rock bands from 1964 to 1973. (1973, PG, 104min) ★★★
2.05 AM **Every Home Should Have One** Comedy. (1971, PG) ★★★
3.55 **to 6.00** AM **The Gentleman Bandit** Fact-based drama. (1981, PG, 100min) ★★

6.00 **Star Trek** 26/30. (S1)
7.00 **Star Trek: Voyager** 10/16. (S1)
8.00 **Earth: Final Conflict** 9/22. (S5)
9.00 PREMIERE **The Devil's Candy** Horror starring Ethan Embry. When an artist and his family move into a house with a murky past, he is possessed by a dark force. (2015, 18, 79min) ★★
10.35 **Howl** Horror with Ed Speleers. The passengers of a train must band together to survive when a strange creature attacks them. (2015, 18, 89min) ★★

12.25 AM **The Pact** Mystery thriller with Caity Lotz and Haley Hudson. (2012, 15, 85min) ★★★
2.15 **Schizo** Horror starring Lynne Frederick. (1976, 18, 104min) ★
4.20 **to 4.30** AM **Horror Highlights**

+1 hour 318 202 139

★★★★★ Excellent ★★★★ Very Good ★★★ Good ★★ Average ★ Poor

Sky Thriller

309 309 850 409 509

6.15 AM **John Q** Medical drama. (2002, 15, 116min) ★★
8.10 **Backtrace** (2018) ★★★
9.50 **Blood Diamond** Action thriller. (2006, 15, 143min) ★★★★
12.20 PM **Rabbit** (2017) ★★★
2.10 **Premium Rush** Chase thriller. (2012, 12, 89min) ★★★
3.55 **Distorted** Thriller. (2018) ★★
5.25 **Bad Samaritan** Thriller. (2018, 15, 110min) ★★★
7.20 **Hotel Artemis** Crime drama. (2018, 15, 94min) ★★★

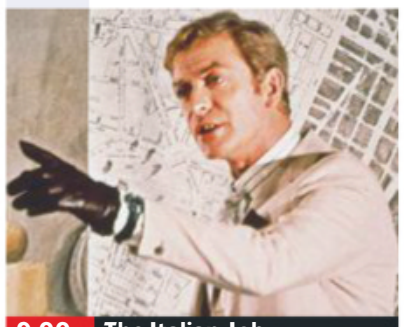

9.00 The Italian Job

Hotel Artemis (film started at 7.20pm)
SEX ●●● VIOLENCE ●●● LANG ●●●

9.00 **The Italian Job** Classic crime caper starring Michael Caine. An ex-con masterminds a massive bullion robbery in Turin. With Benny Hill. (1969, PG, 100min) ★★★★★
SEX ●●● VIOLENCE ●●● LANG ●●●

10.45 **Assassination Nation** Comedy thriller starring Odessa Young. Four high-school friends find their lives turned upside down when a hacker leaks data from the local residents' phones. (2018, 18, 108min) ★★★★
SEX ●●● VIOLENCE ●●● LANG ●●●

12.40 AM **Safe House** (2012) ★★★
2.45 **Lowlife** Comedy drama. (2017, 18, 96min) ★★★★
4.25 **to 6.00** AM **Point Last Seen** Drama. (1998, PG, 87min) ★★

Sky Drama

310 310 851 410 510

6.15 AM **The Prince of Tides** Drama. (1991, 15, 132min) ★★★
8.35 **Walk the Line** Biopic. (2005, 12, 124min) ★★★★
11.00 **Tully** Comedy. (2018) ★★★★
12.45 PM **The Disaster Artist** Comedy. (2017, 15) ★★★★
2.35 **Same Kind of Different as Me** Drama. (2016, 12) ★★★
4.40 **The 15:17 to Paris** Thriller. (2018, 15, 94min) ★★★
6.20 **The Darjeeling Limited** Comedy. (2007, 15) ★★★★

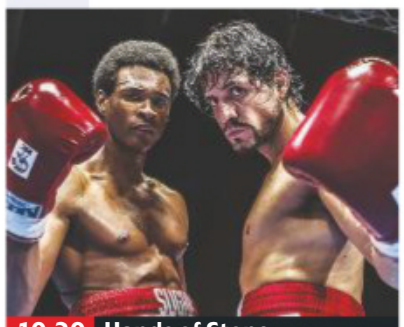

10.20 Hands of Stone

8.00 **All the Money in the World** Drama starring Michelle Williams and Christopher Plummer. The mother of a kidnapped teenage heir tries to convince his billionaire grandfather to pay the ransom. (2017, 15, 132min) ★★★★
SEX ●●● VIOLENCE ●●● LANG ●●●

10.20 **Hands of Stone** Boxing biopic starring Edgar Ramirez. Charting the life of Roberto Duran. (2016, 15, 111min) ★★★
SEX ●●● VIOLENCE ●●● LANG ●●●

12.15 AM **First Reformed** Drama starring Ethan Hawke. (2017, 15, 113min) ★★★★
2.10 **The Neighbour** Thriller starring William Fichtner. (2018, 15, 105min) ★★★
3.55 **to 6.00** AM **Steel Magnolias** Comedy drama starring Sally Field and Shirley MacLaine. (1989, PG, 115min) ★★★★

Sky Sky-Fi

304 304 845 411 511

6.55 AM **Aliens Vs Predator – Requiem** As 6.15pm.
8.35 **Predator** As 10.00pm.
10.30 **Predator 2** As 12.00m't.
12.30 PM **Predators** As 2.00am.
2.30 **The Predator** As 8.00pm.
4.30 **AVP: Alien Vs Predator** Sci-fi horror starring Sanaa Lathan. (2004, 15, 101min) ★★★
6.15 **Aliens Vs Predator – Requiem** Sci-fi horror starring Steven Pasquale. (2007, 15, 89min) ★

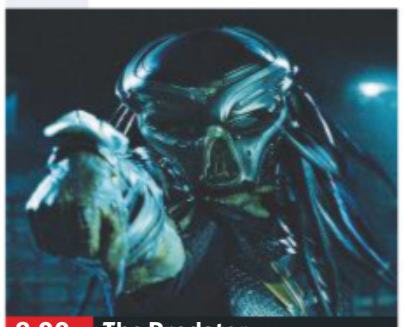

8.00 The Predator

8.00 **The Predator** Sci-fi thriller with Boyd Holbrook, Trevante Rhodes and Jacob Tremblay. A band of former soldiers and a scientist attempt to defeat a savage extraterrestrial warrior. (2018, 15, 107min) ★★★
SEX ●●● VIOLENCE ●●● LANG ●●●

10.00 **Predator** Sci-fi action fantasy starring Arnold Schwarzenegger as the leader of a commando team battling a ferocious alien in the South American jungle. (1987, 18, 107min) ★★★★
SEX ●●● VIOLENCE ●●● LANG ●●●

12.00 M'T **Predator 2** Sci-fi action sequel starring Danny Glover. (1990, 15, 107min) ★★★
2.00 AM **Predators** Sci-fi action sequel starring Adrien Brody. (2010, 15, 102min) ★★★
4.00 **to 6.00** AM **Evolution** Sci-fi comedy with David Duchovny. (2001, PG, 101min) ★★

Sky Superheroes

302 302 843 412 502

8.10 AM **Spider-Man: Into the Spider-Verse** As 7.00pm.
10.10 **Aquaman** As 9.00pm.
12.40 PM **Captain America: The First Avenger** Action fantasy. (2011, 12, 123min) ★★★
2.50 **Hancock** Comedy fantasy. (2008, 12, 92min) ★★★
4.30 **Avengers: Infinity War** Fantasy. (2018, 12, 149min) ★★★
7.00 **Spider-Man: Into the Spider-Verse** Animation. (2018, PG, 117min) ★★★★

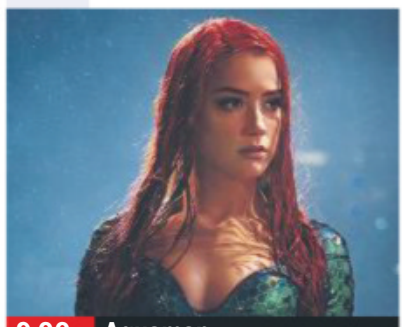

9.00 Aquaman

Spider-Man: Into the Spider-Verse (film started at 7.00pm)
SEX ●●● VIOLENCE ●●● LANG ●●●

9.00 **Aquaman** Adventure with Jason Momoa, Nicole Kidman and Willem Dafoe. The human-born heir to the kingdom of Atlantis embarks on a quest to prevent a war between the worlds of ocean and land. (2018, 12, 143min) ★★★
SEX ●●● VIOLENCE ●●● LANG ●●●

11.30 **Black Panther** Fantasy starring Chadwick Boseman. (2018, 12, 134min) ★★★★
1.50 AM **Green Lantern** Superhero adventure starring Ryan Reynolds and Mark Strong. (2011, 12, 113min) ★★
3.50 **Hancock** As 2.50pm.
5.30 **to 7.30** AM **Batman** Big-screen spin-off from the popular TV series, starring Adam West and Burt Ward. (1966, U, 105min) ★★★★

Film4

313 313 853 428 429 14 300

■ **Films start at 11.00am**
11.00 AM **12 Angry Men** Classic courtroom drama. (1957, b/w, U, 95min) ★★★★★
12.55 PM **Track of the Cat** Western. (1954, PG, 102min) ★★★★
3.00 **Juggernaut** Action thriller. (1974, PG, 106min) ★★★
5.15 **The Great Sioux Uprising** Western. (1953, U, 80min) ★★
6.55 **Keeping Up With the Joneses** Action comedy. (2016, 12, 105min) ★★★

9.00 Star Trek Beyond

Keeping Up With the Joneses (film started at 6.55pm)
SEX ●●● VIOLENCE ●●● LANG ●●●

9.00 **Star Trek Beyond** Sci-fi adventure starring Chris Pine and Zachary Quinto. The *USS Enterprise* is lured into a deadly trap, which leaves the crew stranded on an unexplored world. (2016, 12, 122min) ★★★★
SEX ●●● VIOLENCE ●●● LANG ●●●

11.20 **Mr. & Mrs. Smith** Black comedy thriller starring Brad Pitt and Angelina Jolie. A pair of married assassins who are unaware of one another's real professions are assigned to kill each other. (2004, 15, 120min) ★★★
1.40 **to 3.35** AM **Lovelace** Biopic with Amanda Seyfried. (2013, 18, 91min) ★★★

+1 hour 314 430 45 301

Friday

8 PM

9 PM

10 PM

11 PM

Sony Movies Christmas

319 424 50 303

7.00 AM **Christmas in the Clouds** Comedy. (2001, PG) ★★★
9.00 **Holiday Engagement** Seasonal comedy. (2011, PG, 120min) ★★
11.00 **Holy Night!** Animated fantasy. (2011, U, 92min) ★★★
1.00 PM **Christmas on the Bayou**
3.00 **Santa's Summer House** Comedy. (2012, PG, 90min) ★★
5.00 **Santa Baby** Festive comedy. (2006, U, 90min) ★★

7.00 **Once Upon a Christmas** Yuletide comedy starring Kathy Ireland. When Santa Claus threatens to cancel Christmas because people don't deserve presents, his daughter Kristin sets out to prove him wrong. (2000, U, 90min) ★★
9.00 **Christmas on the Bayou** Romantic drama starring Hilarie Burton. An executive returns to her childhood home, and is tempted to give up her career. (2013, PG, 88min) ★★

11.00 **Christmas at Maxwell's** Drama. (2006, PG, 89min) ★★
1.00 AM **Wish For Christmas** (2016)
3.00 **My Dad Is Scrooge** (2014) ★★
5.00 **to 6.00** AM **A Dad for Christmas** Drama. (2006) ★★

+1 hour 320 303 304

Sony Movies

321 425 32 302

9.00 AM **Kidnapped: The Hannah Anderson Story** (2015) ★★
10.50 **Sony Movie News Extra**
11.00 **Inspired to Kill** (2017) ★★
12.50 PM **Sony Movie News Extra**
1.00 **Wildfire 7: The Inferno** (2002)
2.55 **Sony Movie News Extra**
3.05 **The Apocalypse** (2007) ★★
5.00 **Sony Movie News Extra**
5.10 **Fun with Dick and Jane** Comedy. (2005, 12, 90min) ★★

7.05 **Paul Blart: Mall Cop 2** Comedy starring Kevin James and Raini Rodriguez. The bumbling security guard takes a holiday in Las Vegas, but is forced to leap into action to prevent a casino heist. (2015, PG, 92min) ★★
9.00 **Rambo** Action drama sequel starring Sylvester Stallone. Vietnam veteran John Rambo takes on the Burmese army to rescue a captive group of missionaries. With Julie Benz. (2008, 18, 92min) ★★★

10.50 **End of a Gun** Action thriller. (2016, 15, 87min) ★★
12.40 AM **In the Line of Fire** Thriller. (1993, 15, 127min) ★★★★
3.20 **to 6.00** AM **The Natural** Drama. (1984, PG, 137min) ★★★

+1 hour 322

Sony Movies Action

323 426 40 305

6.00 AM **Roadblock** Film noir thriller. (1951, b/w, PG, 73min) ★★
7.25 **The Panzer** Documentary.
8.20 **The Sender** Sci-fi. (1997) ★
10.15 **The Great Train Robbery**
12.10 PM **M*A*S*H**
1.10 **Best of the Badmen** Western adventure. (1951, U, 84min) ★★
2.55 **The Winds of War**
4.50 **Overrun!** World War Two drama. (1970, PG, 100min) ★★

7.05 **The Paradise Virus** Medical thriller with Melody Thomas Scott and Lorenzo Lamas. A virologist is taking a holiday on a Caribbean island when a formerly unknown virus begins decimating the population. (2003, PG, 85min) ★★
9.00 **Missionary Man** Vigilante thriller starring Dolph Lundgren as a lone biker determined to avenge the murder of a friend. With Kateri Walker and Chelsea Ricketts. (2007, 15, 90min) ★★

10.55 **Sniper: Legacy** Action thriller sequel. (2014, 15, 94min) ★★
12.55 AM **Harrigan** Crime thriller. (2013, 15, 95min) ★★
2.55 **to 4.00** AM **Future Combat Aircraft**

+1 hour 324

Movies 24

325 419 513

7.00 AM **Hometown Hero** Romantic drama. (2016, PG, 90min) ★★
9.00 **Sweet Home Carolina** Romantic drama. (2017, PG, 84min) ★★
11.00 **Love at the Shore** Romantic comedy. (2017, PG, 84min) ★★
1.00 PM **Home by Spring** Drama. (2018, PG, 83min) ★★
3.00 **A Very Country Wedding** Drama. (2019, PG, 90min) ★★
5.00 **A Summer Romance** (2019)

7.00 **A Feeling of Home** Romance with Jonna Walsh. Entrepreneur Abby is contentedly making a web series in New England, until she runs into a former lover. (2019, PG, 90min) ★★
9.00 **Love, Romance and Chocolate** Romance with Lacey Chabert and Will Kemp. Chocolatiers Emma and Luc compete for Belgium's Royal Chocolatier, and find themselves enchanted by the beauty and romance of Bruges. (2019, PG, 84min) ★★

11.00 **Harvest Love** Romantic drama. (2017, PG, 84min) ★★
1.00 AM **Love Struck Cafe** Romance. (2017, PG, 84min) ★★
3.00 **to 5.00** AM **Love on Safari** Romance. (2018, PG, 84min) ★★

+1 hour 326 420

FILMS ON OTHER CHANNELS

6pm TILL LATE

6.45 PM **The Brothers Grimm** *AMC* Fantasy adventure. ★★
9.00 **Last Man Standing** *ITV4* Action thriller with Bruce Willis. ★★★
9.00 **Mission: Impossible – Ghost Protocol** *E4* Spy thriller. ★★★★
9.00 **Parker** *5STAR* Thriller. ★★★
9.00 **Immortals** *Syfy* Epic adventure starring Henry Cavill. ★★★
9.00 **There Will Be Blood** *Paramount Network* Epic drama starring Paul Dano. ★★★★★
10.00 **South Park: Bigger, Longer & Uncut** *Comedy Central* Animated comedy. ★★★★
10.00 **Kill Bill: Vol 2** *Dave* The concluding half of Quentin Tarantino's action thriller. ★★★
11.05 **Total Recall** *ITV4* Thriller with Arnold Schwarzenegger. ★★★
11.10 **The Devil's Rejects** *Syfy* Horror thriller sequel to *House of1000 Corpses*. ★★★
11.45 **The Lunchbox** *BBC2* Romantic drama. Subtitled. ★★★★
12.10 AM **A Civil Action** *Paramount Network* Legal drama. ★★★
1.00 **The Grand Budapest Hotel** *Channel 4* Comedy. ★★★★★
4.00 **Age of the Dragons** *Syfy* Action fantasy with Danny Glover. ★

Friday

Sky Sports Main Event

401 401 855 | 511 501 | 402 437

6.00 AM **Good Morning Sports Fans**
9.00 **My Icon: Chris Powell**
9.15 **LIVE Formula 1** The Singapore Grand Prix first practice session.
11.20 **LIVE European Tour Golf** Day two of the BMW PGA Championship from Wentworth.
1.15 PM **LIVE Formula 1** Coverage of the second Singapore Grand Prix practice session.
3.20 **LIVE European Tour Golf** Further coverage of day two of the BMW PGA Championship.
6.00 **Sky Sports News**
7.00 **LIVE FNF Southampton v Bournemouth.** Coverage of the Premier League clash from St Mary's Stadium. Kick-off **8.00pm**.
10.30 **Sky Sports News**
12.30 AM **LIVE Caribbean Premier League St Lucia Stars v Barbados Tridents.** From the Darren Sammy National Cricket Stadium in Gros Islet.
3.30 **LIVE Mitre 10 Cup Rugby Union Waikato v Tasman.** From FMG Stadium Waikato in New Zealand. Kick-off **3.35am**.
5.25 **Rugby Greatest Games**
5.30 **to 6.00** AM **Sky Sports News**

Sky Sports Premier League

402 402 856 | 512 502

6.00 AM **PL Greatest Games**
7.00 **The Debate** Discussion.
8.00 **Best PL Goals: Man Utd v Newcastle** Memorable strikes.
8.30 **Best PL Goals: North London Derby** Memorable goals.
9.00 **Premier League 100 Club**
10.00 **Premier League Years**
12.00 NOON **The Debate** Discussion.
1.00 PM **Premier League Years**
3.00 **PL Best Goals 97/98**
4.00 **PL Greatest Games**
5.00 **Premier League 100 Club**
6.00 **Premier League Preview**
6.30 **PL Legends: Ruud van Nistelrooy** A profile of the striker.
7.00 **LIVE FNF Southampton v Bournemouth.** Coverage of the Premier League clash from St Mary's Stadium. Kick-off **8.00pm**.
10.30 **The Tyler Archives**
11.00 **Premier League Preview**
11.30 **PL Greatest Games**
12.00 M'T **FNF**
12.30 AM **Premier League Preview**
1.00 **Premier League Years**
3.00 **PL Greatest Games**
4.00 **Premier League Best Goals**
5.00 **Best PL Goals: Newcastle v Liverpool** Memorable strikes.
5.30 **to 6.00** AM **PL 100 Club**

Sky Sports Football

403 403 857 | 513 503

6.00 AM **EFL Greatest Games**
7.00 **Football's Greatest Players**
8.00 **Football Countdowns**
9.00 **Football Years**
10.00 **EFL Play-Off Final Highlights**
11.00 **One2Eleven**
11.30 **Football's Greatest Players**
12.00 NOON **EFL Greatest Games**
12.30 PM **SPFL Greatest Games**
1.00 **Football Countdowns**
2.00 **Football Years**
3.00 **EFL: Play Off Finals**
4.00 **One2Eleven**
4.30 **Football's Greatest Players**
5.00 **EFL Greatest Games**
5.30 **SPFL Greatest Games**
6.00 **Football Years**
7.00 **EFL Play-Off Final Highlights**
8.00 **EFL Play-Off Final Highlights**
9.00 **EFL Play-Off Final Highlights**
10.00 **EFL Play-Off Final Highlights**
11.00 **Football's Greatest Players**
12.00 M'T **Football Years**
1.00 AM **Football Countdowns**
2.00 **SPFL Greatest Games**
2.30 **One2Eleven**
3.00 **EFL Play-Off Final Highlights**
4.00 **EFL Greatest Games**
4.30 **Football Countdowns**
5.00 **Football's Greatest Players**
5.30 **to 6.00** AM **Football Years**

Sky Sports Cricket

404 404 858 | 514 504

6.00 AM **Ashes Memories**
7.00 **Ashes in the 80s**
7.30 **Captain's Log**
8.30 **Ashes Memories**
9.30 **County Championship Cricket**
10.30 **Captain's Log**
11.30 **County Championship Cricket**
12.30 PM **Captain's Log**
1.30 **Ashes Memories**
2.30 **Caribbean Premier League** As shown at 8.00pm.
6.30 **Ashes Greats** Joe Root's finest moments of the 2015 Ashes.
6.45 **Katherine Brunt: No Boundaries** The England Women fast bowler talks about her career.
7.00 **Captain's Log** Mike Gatting looks back his time as England captain.
8.00 **Caribbean Premier League** Action from Jamaica Tallawahs v St Kitts & Nevis Patriots.
12.00 M'T **Ashes Greats**
12.30 AM **LIVE Caribbean Premier League St Lucia Stars v Barbados Tridents.** Coverage of the T20 encounter from the Darren Sammy National Cricket Stadium in Gros Islet.
4.30 **Ashes Greats**
5.00 **Best of England v Australia**
5.50 **to 6.00** AM **Ashes Greats**

Sky Sports Golf

405 405 859 | 515 505

6.00 AM **European Tour Golf**
7.00 **Chronicles of a Champion Golfer** A profile of Greg Norman.
7.30 **PGA Tour Profiles**
8.00 **Nick Dougherty's Tee Time Tips**
8.30 **Chronicles of a Champion Golfer** A profile of Greg Norman.
9.00 **European Tour Golf**
10.00 **LIVE European Tour Golf** Day two of the BMW PGA Championship from Wentworth in Surrey, where Italy's Francesco Molinari was victorious last year.
6.00 PM **LIVE PGA Tour Golf** Day two of the Sanderson Farms Championship from the Country Club of Jackson in Mississippi.
11.00 **European Tour Golf**
12.00 M'T **Feherty Talks to Tommy Fleetwood**
1.00 AM **Chronicles of a Champion Golfer** A profile of Greg Norman.
1.30 **PGA Tour Profiles**
2.00 **European Tour Golf**
3.00 **Feherty Talks to Tommy Fleetwood**
4.00 **Chronicles of a Champion Golfer** A profile of Greg Norman.
4.30 **PGA Tour Profiles**
5.00 **to 6.00** AM **Feherty Talks to Tommy Fleetwood**

BT Sport 1

413 413 867 | 527 | 408 430

6.00 AM **LIVE WTA Tennis WTA** Coverage of the Toray Pan Pacific Open from Osaka, Japan.
12.00 NOON **Ligue 1 Show**
12.30 PM **Bundesliga Weekly**
1.00 **Premier League Match Pack**
1.30 **LIVE SailGP** Coverage of day three of SailGP in Marseille, the fifth round of the season.
3.00 **Ligue 1 Show**
3.30 **Bundesliga Weekly**
4.00 **Fishing: On The Bank**
5.00 **Premier League World**
5.30 **Premier League Preview**
6.00 **LIVE FIM Speedway Grand Prix** Qualifying action from the penultimate round in Cardiff.
7.00 **MotoGP: ICYMI**
7.15 **UEFA Champions League Goals Reload** Recent action.
7.30 **LIVE Premiership Rugby Cup Harlequins v Bristol Bears.** All the action from the Pool Two encounter at The Stoop. Kick-off **7.45pm**.
10.00 **V8 Supercars Highlights**
12.00 M'T **LIVE MLB** Coverage of a Major League Baseball game.
3.00 **to 6.00** AM **LIVE MLB** A Major League Baseball game.

BT Sport 2

414 414 868 | 528 | 409 431

6.00 AM **Ladbrokes SPFL Highlights**
6.15 **Premier League Match Pack**
6.45 **MotoGP Highlights**
7.45 **LIVE MotoGP** Coverage of the opening two free practice sessions at the Grand Prix of Aragon.
3.15 PM **Premier League World**
3.45 **World Rallycross Highlights**
4.45 **GC32 Racing Tour Sailing**
5.15 **MotoE Highlights**
5.30 **Ligue 1 Show**
6.00 **Bundesliga Special**
6.30 **Premier League Match Pack**
7.00 **Premier League Preview** A look ahead to the upcoming Premier League action.
7.30 **Fight Night: Dubois v Gorman** Daniel Dubois v Nathan Gorman.
8.00 **LIVE Ultimate Boxxer** Action from Ultimate Boxxer.
11.30 **MotoGP: ICYMI**
11.45 **MotoE Highlights**
12.00 M'T **LIVE CFL Toronto Argonauts v Calgary Stampeders.** Coverage from BMO Field. Kick-off **12.00m't**.
3.00 **to 5.30** AM **LIVE CFL Edmonton Eskimos v Hamilton Tiger-Cats.** Joining the action at the Commonwealth Stadium 30 minutes after kick-off.

BT Sport 3

417 417 869 | 529 | 410 432

6.00 AM **LIVE WTA Tennis** Coverage of the quarter-finals of the Korea Open from Seoul.
10.30 **LIVE AFL** Coverage of a preliminary final clash.
1.30 PM **UEFA Europa League Highlights Show**
2.30 **UEFA Europa League**
5.30 **Ladbrokes SPFL Highlights**
5.45 **UEFA Champions League Goals Reload** Recent action.
6.00 **UEFA Champions League Review** Recent highlights.
7.00 **Bundesliga Weekly**
7.30 **LIVE Bundesliga Schalke 04 v FSV Mainz 05.** Coverage of the German top-flight clash at the Veltins-Arena. Kick-off **7.30pm**.
9.31 **UEFA Champions League Magazine** News and action.
10.00 **AFL** A preliminary final clash.
12.00 M'T **Premiership Rugby Cup** Harlequins v Bristol Bears.
1.30 AM **Premier League Preview**
2.00 **Bundesliga** Action from Schalke 04 v FSV Mainz 05.
3.00 **Ligue 1** Strasbourg v Nantes.
4.00 **to 6.00** AM **LIVE WTA Tennis** Coverage of the Toray Pan Pacific Open from Osaka, Japan.

Sky Sports Action

407 407 861 | 517 507

6.00 AM **Boxing Gold**
7.00 **Great Sporting Moments**
7.30 **World Rugby Show**
8.00 **Great Sporting Moments**
8.30 **World Rugby Show** Magazine show rounding up the latest rugby union action.
9.00 **Fight Night International**
12.30 PM **NFL Highlights**
1.30 **Darts Gold**
2.00 **NFL Highlights** Jacksonville Jaguars v Tennessee Titans.
3.00 **Fight Night International** Orlando Fiordigiglio v Sam Eggington: Action from the bout for the IBF international Super-Welterweight title at Tuscany Hall in Florence, Italy.
6.30 **Sporting Records** A look at some of the greatest records across a variety of sports.
7.00 **NBC's ProFootballTalk** American football discussion.
10.00 **Darts Gold**
11.00 **NFL: A Football Life**
12.00 M'T **NFL: America's Game**
1.00 AM **Super League Gold**
2.00 **NFL – Greatest Games**
3.30 **Darts Gold**
4.00 **Sporting Records**
5.00 **to 6.00** AM **Sporting Greats**

Sky Sports Mix

121 121 819 | 520 510

6.00 AM **Good Morning Sports Fans Bitesize** The latest sports news.
7.00 **Good Morning Sports Fans**
9.00 **Sporting Records**
9.30 **Game Changers: Ashes Special**
10.00 **NFL: America's Game**
11.00 **Sporting Greats**
12.00 NOON **Great Sporting Moments** Iconic moments.
1.00 PM **Game Changers: Ashes Special** Aiming to inspire youngsters to take up sport.
1.30 **My Icon**
2.00 **NFL: A Football Life**
3.00 **My Icon**
4.00 **Game Changers: Solheim Cup**
4.30 **Game Changers: Ashes Special**
5.00 **WWE Experience**
6.00 **NFL Highlights** As 9.00pm.
7.00 **Game Changers: Solheim Cup**
7.30 **My Icon**
8.00 **Game Changers: Ashes Special**
8.30 **Sporting Records** Nadia Comaneci and Chris Gayle.
9.00 **Game Changers: Solheim Cup**
9.30 **Great Sporting Moments**
10.00 **Game Changers: Ashes Special**
10.30 **My Icon**
11.00 **NFL Highlights**
12.00 M'T **to 6.00** AM **Mix Shorts: Masterclasses**

BT Sport/ESPN

423/426 872 | 530 | 411 434

6.00 AM **Around the Horn**
6.30 **ESPN FC** Football news.
7.00 **Pardon the Interruption**
7.30 **MLB's Best**
8.00 **College Football Live**
8.30 **ESPN FC** Football news.
9.00 **LIVE WTA Tennis** Coverage of the quarter-finals of the Guangzhou Open from China.
1.00 PM **MLB: Phillies @ Braves**
3.30 **MLB: Padres @ Brewers**
6.30 **ESPN FC** Football news.
7.00 **LIVE MLB Chicago Cubs v St Louis Cardinals.** Coverage of the National League Central clash at Wrigley Field. Start-time **7.20pm**.
10.30 **BT Sport Reload**
10.45 **MLB: Caps Off**
11.00 **The Class That Saved Coach K**
12.30 AM **College Football Live**
1.00 **College Football Countdown**
2.00 **LIVE College Football Boise State Broncos v Air Force Falcons.** Kick-off **2.00am**.
5.30 **to 6.00** AM **XTERRA Adventures**

Eurosport 1

410 410 864 | 523 521 | 412 435

6.30 AM **WATTS** Recent highlights.
6.55 **US PGA Tour Golf** Action from the Greenbrier Classic.
7.55 **Cycling: Coppa Sabatini**
8.55 **Cycling: Wallonie Grand Prix** The annual one-day in Belgium.
9.55 **Australian Open Tennis** Action from this year's tournament.
10.55 **Roland-Garros: Best of 2019** Highlights from the French Open.
11.55 **LIVE Tennis: Laver Cup** Coverage of day one of the team competition from Geneva.
4.00 PM **Tennis: Laver Cup** Highlights of day one of the team competition from Geneva.
5.30 **Cycling: Coppa Sabatini** Action from the one-day race through the Province of Pisa in Italy.
5.55 **LIVE Tennis: Laver Cup** Further coverage of day one of the competition from Geneva.
10.00 **Tennis: Laver Cup** Day one of the team competition in Geneva.
1.15 **to 7.00** AM **WATTS**

Eurosport 2

411 411 865 | 524 522 | 413 436

6.00 AM **Masters Snooker**
8.00 **Darts: BDO World Trophy**
10.00 **Cycling: Coppa Sabatini**
11.00 **Snooker: Shanghai Masters**
1.00 PM **Bennetts British Superbikes** As 9.00pm.
2.00 **Bennetts British Superbikes Extra** As shown at 10.00pm.
3.00 **Motocross World Championship** From Shanghai.
4.00 **World Superbikes**
5.00 **Snooker: Shanghai Masters** Action from the final in China.
7.00 **Snooker: UK Championship** Ronnie O'Sullivan v Mark Allen: The 2018 final from York.
9.00 **Bennetts British Superbikes** Round nine from Oulton Park.
10.00 **Bennetts British Superbikes Extra** The support races.
11.00 **World Superbikes**
12.00 M'T **Darts: BDO World Trophy**
2.00 AM **Snooker: World Championship**
4.00 **to 7.00** AM **Tennis: Laver Cup**

Sky Sports Arena

408 408 862 | 518 508

6.00 AM **Highlights**
8.30 **LIVE Mitre 10 Cup Rugby Union Hawke's Bay v Taranaki.**
10.25 **Rugby Greatest Games**
10.30 **Great Sporting Moments**
10.45 **World Rugby Show**
11.15 **Super League Gold**
12.00 NOON **WWE from the Vault**
1.00 PM **Great Sporting Moments**
2.00 **World Rugby Show**
2.30 **Sporting Greats**
3.00 **Sporting Records**
4.00 **WWE Slam City**
4.30 **WWE from the Vault**
5.00 **WWE Smackdown**
7.00 **LIVE Betfred Super League** Coverage of a play-off match.
10.15 **Super League Gold**
11.00 **Sporting Records**
12.00 M'T **Great Sporting Moments**
1.00 AM **Sporting Records**
2.00 **Super League Gold**
3.00 **Sporting Records**
3.30 **LIVE Mitre 10 Cup Rugby Union Waikato v Tasman.**
5.25 **to 6.00** AM **Highlights**

Sky Sports F1

406 406 860 | 516 506

6.00 AM **Formula 1**
8.25 **Jenson's Memories**
8.35 **Monaco Jetski Grand Prix**
8.45 **Welcome to the Weekend**
9.15 **LIVE Formula 1** The Singapore Grand Prix first practice session.
11.20 **Box Box Box: Red Bull's First Win** With Christian Horner.
11.30 **Formula 1**
1.00 PM **Small Talk with Lewis Hamilton** Interview.
1.15 **LIVE Formula 1** The Singapore Grand Prix second practice session.
3.20 **Singapore F1 GP Story So Far**
3.50 **Jenson's Memories**
4.00 **Formula 1**
7.30 **Singapore F1 GP Story So Far**
8.00 **Formula 1**
11.30 **Singapore F1 GP Story So Far**
12.00 M'T **Formula 1**
1.00 AM **F1 Weekend Debrief: Italy**
1.30 **Italian F1 GP Best Bits**
2.00 **Formula 1**
5.30 **to 6.00** AM **Singapore F1 GP Story So Far**

Family of Love

FREE PERSONALISATION!

PERSONALISED Diamond Bracelet

GLEAMING GOLD -PLATING

10 Genuine Diamonds

For each loved one, add their name to this stylish bracelet

Keep the love of family with you always...

Celebrate the Gift of Family with Sparkling Ribbons of Love

The brilliance of genuine diamonds radiates in a beautiful presentation of the love you cherish most... Introducing the exclusive *Family of Love* Personalised Diamond Bracelet – a celebration of the most precious bond of all!

Personalised with the Names of Your Choice...

Exquisitely handcrafted, this stunning bracelet features 10 genuine diamonds set between wave-shaped links plated with 24-carat gold-plated accents. You create a special keepsake by personalising your bracelet with up to 10 elegantly engraved names. The bracelet is adjustable from 7 to 8 inches and features a 24-carat gold-plated accented heart charm at the clasp.

A Remarkable Value... Available for a Limited Time

The *Family of Love* Personalised Diamond Bracelet is available at our remarkable issue price, payable in 3 interest-free instalments of only £39.99 – great value at just £119.97 (plus £9.99 S&S)*. Your bracelet comes ready to wear, in a gift box with Certificate of Authenticity. To reserve yours, **pay nothing now**; simply complete and return the Reservation Application today!

Arrives in a custom-design case with a Certificate of Authentcity

FREE
Personalised Engraving

Each member of the family... as precious as a diamond!

Due to personalisation, this product may not be returned unless faulty. Personalisation max. 10 names per bracelet. Max. 10 characters per name in length © The Bradford Exchange. * S&S - Service & Shipping. Offer applies to UK only
01-10678-001P

FASTEST WAY TO ORDER
www.bradford.co.uk/familyoflovebracelet
***or call our 24hr hotline on* 0333 003 0019**
and quote reference code P372974

PAY NOTHING NOW

RESERVATION APPLICATION
Please Respond Promptly
To: The Bradford Exchange Ltd, PO Box 653, Stoke-on-Trent ST4 4RA
YES! Please reserve __(Qty) of the *Family of Love Personalised Diamond Bracelet* for me as described in this advertisement. I need PAY NOTHING NOW!
Complete today or Call 0333 003 0019

Name (Mr/Mrs/Miss/Ms)..... (PLEASE PRINT)

Address.....

.....

Postcode..... Telephone.....

Mobile.....

Email Address.....

THE BRADFORD EXCHANGE 01-10678-001P

Order Ref:P372974

Applicants must be aged 18 or over. Please note, we may contact you via mail, email and mobile with information about your reservation. For details of our privacy policy, please go to www.bradford.co.uk/privacypolicy or contact us at the above address or phone number.

Please select 10 names to be engraved on your bracelet for FREE. Complete in block letters (max. 10 characters per name).

Name 1	
Name 2	
Name 3	
Name 4	
Name 5	
Name 6	
Name 7	
Name 8	
Name 9	
Name 10	

Kids' Weekly TV Guide

CBBC

613 613 646 701 201 204 607 600

SATURDAY **7.00am** Arthur **7.15** Shaun **7.20** Danger Mouse **7.35** Dennis **7.45** MOTD Kickabout New **8.00** Class Dismissed **8.15** Diddy TV **8.30** Newsround **8.35** Ramsay Bunch **8.50** Playlist New **9.15** Max & Harvey: FOMO New **9.30** Operation Ouch! **10.00** Odd Squad **10.25** Dog Ate My Homework **10.55** Strange Hill High **11.15** Zoo **11.30** Diddy TV **11.45** Pets Factor **12.05pm** Now You See It **12.15** Newsround **12.20** Worst Witch **12.50** So Awkward **1.20** Newsround **1.25** Secret Life of Boys **1.50** Horrible Histories **5.45** My Life: Peter's Circus **6.10** The Pets Factor **6.40** Our School **7.00** Show Me What You're Made Of **7.30** Step Up to the Plate **7.55** Lifebabble **8.00** Operation Ouch! **8.30-9.00pm** Horrible Histories: Mardy Mary Queen of Scots Special

SUNDAY As Saturday except: **7.25-7.35am** Danger Mouse **7.45** Danny & Mick **8.00** Odd Squad **8.10-8.30am** Diddy TV **8.30** Marrying Mum and Dad **9.00** Blue Peter: Cool Competitions and a Caped Crusader **9.30** Craft Party New **9.45** Now You See It **9.55** Newsround **10.00** Ramsay Bunch **10.15** Holly Hobbie **10.40** Our School **11.00** Odd Squad **11.25** Horrible Histories **11.55** Newsround **12.00noon** Naomi's Nightmares **12.30pm** Pets Factor **12.50** Lifebabble **12.55** Operation Ouch! **1.25** My Life: The Kids from Kibera **1.50** Newsround **2.00-2.20** Our School **5.15** Playlist **5.35-6.10** My Life: Looking After Lambs **6.30** Gym Stars **7.00** Dengineers **7.25** Art Ninja **7.55** Dumping Ground Survival Files **8.25** Real Jamie Johnson **8.35-9.00pm** Next Step

MONDAY **7.00am** Arthur **7.10** Dennis **7.25** Danger Mouse **7.35** MOTD Kickabout Round-Up **7.40** Newsround **7.45** Zoo **8.00** Odd Squad **8.10** Diddy Bits **8.15** Newsround **8.25** Step Up to the Plate **8.55** Naomi's Nightmares **9.25** Jamie Johnson **2.10pm** Step Up to the Plate **2.40** Jamie Johnson **3.10** Deep **3.30** Dennis **3.40** OOglies Funsize **3.45** Scream Street **4.00** Newsround **4.05** Diddy TV **4.20** Odd Squad **4.35** Pets Factor **5.00** Worst Witch **5.30** Horrible Histories: Heroic Home Front New **6.00** Dragons: Race to the Edge **6.25** Operation Ouch! **6.50** Nine Minute Ninja **7.00** Horrible Histories **7.30** Horrible Histories: Heroic Home Front **8.00** Worst Witch **8.30-9.00pm** Millie Inbetween

TUESDAY As Monday except: **7.15-7.25am** Dennis **2.10-2.40pm** Blue Peter: Cool Competitions and a Caped Crusader **5.00** Joe All Alone **5.30** Lifebabble **5.35-6.00** Our School New **6.20-6.50** Operation Ouch! **7.30** Our School **7.50** Real Jamie Johnson **8.00** Joe All Alone **8.30** Blue Peter Bites **8.35-9.00pm** Next Step

WEDNESDAY As Monday except: **7.15-7.25am** Dennis **10.50** Joe All Alone: The Whole Story **12.05pm** Mustangs FC **5.00** Secret Life of Boys **5.25** Lifebabble **5.30-6.00** Operation Ouch! New **6.55-7.00** Nine Minute Ninja **7.30** Operation Ouch! **8.00** Secret Life of Boys **8.25** Blue Peter Bites **8.30-9.00pm** All at Sea

THURSDAY As Monday except: **7.15-7.25am** Dennis **9.25** Mustangs FC **2.15pm** Step Up to the Plate **2.45** Jamie Johnson **3.15** Deep **3.35-3.45** Dennis **5.00** So Awkward New **5.30-6.00** Blue Peter: On Your Marks, Set, Go, Get Your Sport New **7.30** Blue Peter: On Your Marks, Set, Go, Get Your Sport **8.00** So Awkward **8.30-9.00pm** Dumping Ground

FRIDAY As Monday except: **7.35-7.40am** MOTD Kickabout: Build-Up New **9.10** Wild & Weird **9.40** Mustangs FC **1.20pm** Dengineers **1.50-2.10** Real Jamie Johnson **5.00** Dumping Ground **5.30** Ramsay Bunch **5.45-6.00** Megamind: The Button of Doom **6.55-7.00** Blue Peter Bites **7.30** Ramsay Bunch **7.45** Class Dismissed **8.00** Dumping Ground **8.30-9.00pm** So Awkward

CBEEBIES

614 614 647 702 202 205 608 601

Tinpo

SATURDAY **6.00am** Show Me Show Me **6.20** Twirlywoos **6.35** Teletubbies **6.50** Raa Raa the Noisy Lion **7.00** Postman Pat: SDS **7.15** Bing **7.30** Hey Duggee **7.45** Peter Rabbit **8.00** Go Jetters **8.10** Octonauts **8.25** Bitz & Bob **8.35** The Furchester Hotel **8.45** Biggleton **9.00** Something Special **9.20** Sarah & Duck **9.35** NEW CBeebies Prom: Off to the Moon **10.30** Swashbuckle New **10.50** Andy's Prehistoric Adventures **11.05** Maddie's Do You Know? **11.20** Waffle the Wonder Dog **11.35** Topsy and Tim **11.45** Little Roy **12.00noon** My World Kitchen **12.15pm** Old Jack's Boat **12.30** Sarah & Duck **12.40** Down on the Farm **1.00** Where in the World? **1.15** My Story **1.30** Ferne and Rory's Vet Tales **1.45** Tinga Tinga Tales **2.00** Something Special **2.20** Ferne and Rory's Vet Tales **2.35** Junk Rescue **2.50** Maddie's Do You Know? **3.05** Bitz & Bob **3.15** Tree Fu Tom **3.35** Go Jetters **3.50** Peter Rabbit **4.05** Waffle the Wonder Dog **4.15** The Baby Club **4.30** Magic Hands **4.40** Treasure Champs **4.55** Woolly & Tig **5.00** Apple Tree House **5.15** Molly and Mack **5.30** Teacup Travels **5.45** Sarah & Duck **5.50** Charlie and Lola **6.05** Tee and Mo **6.10** Clangers **6.20** In the Night Garden **6.50-7.00pm** CBeebies Bedtime Stories

SUNDAY As Saturday except: **9.20am** Footy Pups **9.35** Octonauts Special: The Mariana Trench Adventure **10.00** Go Jetters **10.20-10.30am** Sarah & Duck

MONDAY **6.00am** Something Special **6.20** Baby Jake **6.35** Twirlywoos **6.45** Raa Raa the Noisy Lion **6.55** Numberblocks **7.05** Bing **7.20** Hey Duggee **7.35** Bitz & Bob **7.45** Peter Rabbit **8.00** Go Jetters **8.10** Octonauts **8.20** Biggleton **8.35** Justin's House **9.00** Tee and Mo **9.10** Yakka Dee! **9.15** Alphablocks **9.20** Olobob Top **9.25** Bing **9.30** Twirlywoos **9.45** Something Special **10.05** Teletubbies **10.20** The Baby Club **10.35** Hey Duggee **10.45** Mister Maker's Arty Party **11.05** Magic Hands **11.20** Andy's Baby Animals **11.30** School of Roars **11.35** Our Family **11.50** Tinga Tinga Tales **12.00noon** My World Kitchen **12.15pm** Old Jack's Boat **12.25** Katie Morag **12.45** Melody **1.00** Biggleton **1.10** Alphablocks **1.15** Yakka Dee! **1.20** Numberblocks **1.25** Bing **1.35** Twirlywoos **1.45** Something Special **2.05** Teletubbies **2.20** The Baby Club **2.35** Pablo **2.45** My First **3.00** Andy's Prehistoric Adventures **3.15** Swashbuckle **3.40** Hey Duggee **3.45** Tinpo New **3.55** Messy Goes to OKIDO **4.10** Maddie's Do You Know? New **4.25** Catie's Amazing Machines **4.40** Peter Rabbit **4.50** Go Jetters **5.00** Gigglebiz **5.15** Waffle the Wonder Dog **5.30** Time for School **5.40** What's the Big Idea? **5.45** Moon and Me **6.10** Clangers **6.20** In the Night Garden **6.50-7.00pm** CBeebies Bedtime Stories

TUE-FRI As Mon except: **2.50-3.00pm** My First

NICK JR

615 648 715 484

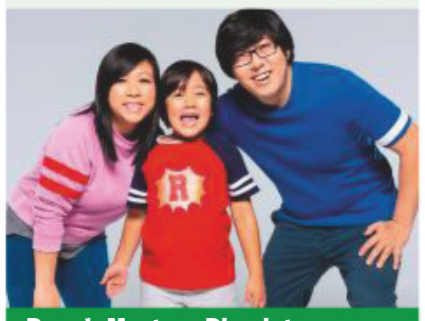

Ryan's Mystery Playdate

SATURDAY & SUNDAY **6.00am** Peppa Pig **6.30** Kid-E-Cats **6.45** Peppa Pig **7.00** Paw Patrol **8.00** Sunny Day **8.30** Abby Hatcher **9.00** Blaze and the Monster Machines **10.00** Butterbean's Cafe **10.30** Paw Patrol **11.00** Ryan's Mystery Playdate New episodes **11.30** Blaze and the Monster Machines **12.30pm** Paw Patrol **1.00** Peppa Pig **2.00** Shimmer and Shine **2.30** Butterbean's Cafe **3.00** Paw Patrol **4.00** Ryan's Mystery Playdate **4.30** Peppa Pig **8.00** Becca's Bunch **8.30** Ben and Holly's Little Kingdom **9.30** Paw Patrol **12.30am** Peppa Pig **1.00** Bubble Guppies **1.30** Team Umizoomi **2.00** Dora the Explorer **2.30** Peppa Pig **4.00** Rusty Rivets **5.00-6.00am** Peppa Pig

MON/WED/FRI **6.00am** Becca's Bunch **6.15** Peppa Pig **6.30** Paw Patrol **7.00** Blaze and the Monster Machines **7.30** Top Wing New episode **8.00** Abby Hatcher **8.30** Butterbean's Cafe **9.00** Peppa Pig **11.30** Blaze and the Monster Machines **12.00noon** Paw Patrol **1.00pm** 44 Cats **1.30** Ben and Holly's Little Kingdom **2.00** Becca's Bunch **2.30** Peppa Pig **4.00** Paw Patrol **4.30** Butterbean's Cafe **5.00** Top Wing **5.30** Paw Patrol **6.00** Blaze and the Monster Machines **6.30** Abby Hatcher **7.00** Peppa Pig **8.00** 44 Cats **8.30** Blaze and the Monster Machines **9.00** Paw Patrol **12.30am** Peppa Pig **1.00** Bubble Guppies **1.30** Team Umizoomi **2.00** Dora the Explorer **2.30** Peppa Pig **4.00** Rusty Rivets **5.00-6.00am** Peppa Pig

TUE & THU As Mon except: **4.30-5.00am** Top Wing

+1 hour 628

CITV

621 734 711 203 602

SATURDAY **6.00am** Dino Dana **6.10** Super 4 **6.35** Thunderbirds Are Go **7.00** Mission Employable **7.05** Mr Bean **7.30** Scrambled **9.25** Mr Bean **10.25** Mr Magoo **10.55** Pokémon: Sun and Moon – Ultra Legends: Popular Japanese animation, following Ash and his monster friends. **11.25** Scooby-Doo! Mystery Incorporated **12.55pm** Mr Magoo **3.30** Mr Bean **4.30** Mr Magoo **5.00** Wishfart **5.50** Spy School **6.20** Pokémon: Sun and Moon – Ultra Legends **6.50** NinjaGo: Sons of Garmadon **7.15** Robozuna **7.40** Massive Monster Mayhem **8.05** Drop Dead Weird **8.30** Make It Pop **8.55-9.00pm** Mission Employable

SUNDAY As Saturday except: **7.40am** Mr Magoo **8.10** Be Cool, Scooby-Doo! **8.55-9.25** Spy School **10.55** ToonMarty **11.25** NinjaGo: Hunted **11.55** Scooby-Doo! Mystery Incorporated **12.55-3.30pm** The Rubbish World of Dave Spud

MONDAY-FRIDAY **6.00am** Dino Dana **6.25** Super 4: Animated comedy adventure series. **6.55** Gormiti 3D: The Herald of Gorm **7.20** The Rubbish World of Dave Spud **7.55** Mr Magoo **8.30** NinjaGo: Masters of Spinjitzu Wu's Teas Shorts **8.35** Scooby-Doo! Mystery Incorporated **9.00** ToonMarty **9.25** Mission Employable **9.30** The Bagel and Becky Show **10.00** Nerds & Monsters **10.40** Make It Pop **11.05** Bear Grylls Survival School **11.55** NinjaGo: Masters of Spinjitzu Wu's Teas Shorts **12.00noon** Super 4 **12.30pm** Dino Dana **1.00** Mr Bean **1.30** NinjaGo: Rise Of The Snakes **2.00** Thunderbirds Are Go **2.25** The Bagel and Becky Show **3.00** ToonMarty **3.29** Scooby-Doo! Mystery Incorporated **4.00** Mr Magoo New episode **4.30** The Rubbish World of Dave Spud New episode **5.00** Mighty Magiswords! **5.29** Marvel's Avengers: Secret Wars **6.00** Thunderbirds Are Go **6.25** NinjaGo: Rise of the Snakes **6.55** Mr Magoo **7.25** Mr Bean **7.55** Massive Monster Mayhem **8.25** Max & Shred **8.55-9.00pm** Mission Employable

NICKELODEON

604 604 642 712 714 483

Henry Danger

SATURDAY **6.00am** Sam & Cat **7.00** Thundermans **8.00** Nicky, Ricky, Dicky & Dawn **8.30** Cousins for Life New episode **9.00** iCarly **10.00** Double Dare **10.30** Game Shakers **11.00** Henry Danger **11.30** Thundermans **12.30pm** Nicky, Ricky, Dicky & Dawn **1.00** Cousins for Life **1.30** Henry Danger **3.00** School of Rock **3.30** Knight Squad **4.00** Game Shakers **5.00** FILM Bixler High Private Eye **6.30** Cousins for Life **7.00** Henry Danger **8.00** Thundermans **8.30** Victorious **9.00** Sam & Cat **9.30** iCarly **10.00** Instant Mom **10.30** iCarly **12.00m't** Thundermans **1.00am** Henry Danger **1.50** Renford **2.40** Winx Club **3.30** Anubis **4.30** Henry Danger **5.00-6.00am** SpongeBob

SUNDAY As Saturday except: **9.00-10.00am** Victorious **5.00pm** Thundermans **5.30-6.30pm** Henry Danger

MONDAY-FRIDAY **6.00am** Sam & Cat **6.30** Knight Squad **7.00** Thundermans **7.30** Henry Danger **8.30** Thundermans **9.30** Game Shakers **10.30** Victorious **11.00** Sam & Cat **12.00noon** Thundermans **1.00pm** Knight Squad **1.30** Nicky, Ricky, Dicky & Dawn **2.30** Thundermans **3.00** Henry Danger **4.00** Nicky, Ricky, Dicky & Dawn **4.30** Knight Squad **5.00** Thundermans **5.30** Henry Danger New episode **6.30** Thundermans **7.00** Henry Danger **7.30** Victorious **8.00** I am Frankie **8.30** Anubis **9.00** WITS **9.30** Victorious **11.00** Drake & Josh **11.30** iCarly **12.00m't** Thundermans **1.00am** Henry Danger **1.50** Renford **2.40** Winx Club **3.30** Anubis **4.30** Henry Danger **5.00-6.00am** SpongeBob

+1 hour 605 713

Highlights

CBeebies Prom: Off to the Moon

Sat, CBeebies HD, 9.35am

Anew work by Hans Zimmer is the centrepiece of a Prom featuring CBeebies favourites.

T.O.T.S.

Mon, DisneyJr HD, 4.30pm

Pip the penguin and Freddy the flamingo work at the Tiny Ones Transport Service, first delivering a baby whale weighing two tons.

Lego City Adventures

Mon, Nicktoons HD, 4.30pm (Sky 606; Virgin 717)

A movie stunt goes wrong, releasing a gigantic balloon.

CARTOON NET

601 601 640 704 732 486

SATURDAY

6.00am Cloudy with a Chance of Meatballs **6.15** Craig of the Creek **6.30** The Amazing World of Gumball **7.00** Bakugan: Battle Planet New episode **7.30** Ben 10 **7.45** DC Super Hero Girls **8.00** The Amazing World of Gumball **8.30** Unikitty **9.00** Teen Titans Go! **9.30** We Bare Bears **10.00** The Amazing World of Gumball **10.30** Victor and Valentino **11.00** Teen Titans Go! **12.00noon** The Amazing World of Gumball **1.00pm** Teen Titans Go! **2.00** The Amazing World of Gumball **3.00** Teen Titans Go! **4.00** Ben 10: Rath **4.15** Teen Titans Go! **4.30** We Bare Bears **5.00** The Amazing World of Gumball **5.30** Victor and Valentino **6.00** Teen Titans Go! **6.30** Unikitty **7.00** The Amazing World of Gumball **7.30** Victor and Valentino **8.00** Teen Titans Go! **8.30** We Bare Bears **8.45** Craig of the Creek **9.00** Bakugan: Battle Planet **3.30am** The Amazing World of Gumball **5.00-6.00am** Ben 10

SUNDAY As Saturday except:

7.00-7.30am Teen Titans Go! **7.45-8.00** DC Super Hero Girls: Super Hero High **4.00-4.15pm** Ben 10 **9.00** Regular Show **10.00-11.00pm** The Amazing World of Gumball **11.00** Adventure Time **12.00m't** The Amazing World of Gumball **1.30am** Steven Universe **2.05** Uncle Grandpa **2.40-5.00am** The Amazing World of Gumball

MONDAY

6.00am The Amazing World of Gumball **6.15** Teen Titans Go! **6.30** Cloudy with a Chance of Meatballs **6.45** Craig of the Creek **7.00** We Bare Bears **7.15** Teen Titans Go! **7.45** Victor and Valentino **8.00** The Amazing World of Gumball **8.30** Teen Titans Go! **9.00** The Amazing World of Gumball **10.00** Teen Titans Go! **10.30** Ben 10 **11.00** The Powerpuff Girls **11.30** Regular Show **12.00noon** Teen Titans Go! **12.30pm** Ben 10 **1.00** Adventure Time **1.30** Uncle Grandpa **1.45** Steven Universe **2.00** Teen Titans Go! **2.30** The Amazing World of Gumball **3.00** Cloudy with a Chance of Meatballs **3.15** Craig of the Creek **3.30** Unikitty **3.45** The Amazing World of Gumball **4.00** Ben 10 **4.15** Teen Titans Go! **4.30** We Bare Bears **5.00** The Amazing World of Gumball New episode **5.30** Victor and Valentino New episode **6.00** Teen Titans Go! **6.30** Unikitty **7.00** The Amazing World of Gumball **7.30** Victor and Valentino **8.00** Teen Titans Go! **8.30** We Bare Bears **8.45** Craig of the Creek **9.00** Regular Show **10.00** The Amazing World of Gumball **11.00** Adventure Time **12.00m't** The Amazing World of Gumball **1.30am** Steven Universe **2.05** Uncle Grandpa **2.40** The Amazing World of Gumball **5.00-6.00am** Ben 10

TUESDAY As Mon except:

4.00-4.15pm Ben 10: Rath **5.30-6.00pm** Welcome to the Underworld **7.30-8.00pm** Welcome to the Underworld

WEDNESDAY As Mon except:

9.00-1.45am Victor and Valentino **1.45-2.05am** Steven Universe

THU & FRI As Mon except:

4.00-4.15pm Ben 10: Humungosaur

+1 hour 602 705

BOOMERANG

603 603 641 730 487

SATURDAY

6.00am Mr Bean **6.30** Tom and Jerry **7.00** Be Cool, Scooby-Doo! **7.30** Mighty Mike **8.00** Taffy **8.30** The Tom and Jerry Show **9.00** Be Cool, Scooby-Doo! **9.30** FILM Scooby-Doo: Abracadabra-Doo: Animated adventure with the voice of Frank Welker **11.00** Taffy **11.30** The Tom and Jerry Show **12.00noon** Taffy **12.30pm** The Tom and Jerry Show **1.00** Taffy **1.30** The Tom and Jerry Show **2.00** Taffy **2.30** Tom and Jerry **3.00** Taffy **3.30** Be Cool, Scooby-Doo! **4.00** The Tom and Jerry Show **4.30** Taffy **5.00** Be Cool, Scooby-Doo! **5.30** Mighty Mike **6.00** Mr Bean **6.30** FILM Tom & Jerry: Robin Hood and His Merry Mouse: Animated comedy with the voice of Jamie Bamber. **7.40** Taffy **8.30** Be Cool, Scooby-Doo! **9.00** Tom & Jerry Tales **10.00** What's New Scooby-Doo? **11.00** My Knight and Me **12.00m't** LazyTown **12.50am** My Knight and Me **2.00** LazyTown **5.00-6.00am** My Knight and Me

SUNDAY As Saturday except:

7.00-7.30am Scooby-Doo's Monsters **9.30-11.00** FILM Tom and Jerry in Shiver Me Whiskers **12.30-1.00pm** Tom and Jerry **6.30** FILM Scooby Doo in Where's My Mummy? **8.00-8.30pm** Taffy

MONDAY

6.00am Mr Bean **6.30** Tom and Jerry **7.00** Scooby-Doo: Best of Velma **7.30** Taffy **7.50** The Tom and Jerry Show **8.00** Mighty Mike **8.20** The Tom and Jerry Show **8.30** Tom and Jerry **9.00** Be Cool, Scooby-Doo! **9.30** What's New Scooby-Doo? **10.00** Tom & Jerry Tales **11.00** Wacky Races **11.30** My Knight and Me **12.00noon** Puss in Boots **12.30pm** New Looney Tunes **1.00** Tom & Jerry Tales **1.30** The Tom and Jerry Show **2.00** Dorothy and The Wizard of Oz **2.30** Be Cool, Scooby-Doo! **3.00** Puss in Boots **3.30** Be Cool, Scooby-Doo! **4.00** The Tom and Jerry Show **4.30** Taffy New episode **5.00** Scooby-Doo: Best of Daphne **5.30** Mighty Mike New episode **6.00** Mr Bean **6.30** The Tom and Jerry Show **7.00** Bunnicula **7.30** Mighty Mike **8.00** Taffy **8.30** Be Cool, Scooby-Doo! **11.00** My Knight and Me **12.00m't** LazyTown **12.50am** My Knight and Me **2.00** LazyTown **5.00-6.00am** My Knight and Me

TUESDAY As Mon except:

7.00-7.30am Be Cool, Scooby-Doo! **5.00-5.30pm** Be Cool, Scooby-Doo! **11.00** Mighty Mike **11.10-12.00m't** My Knight and Me

WEDNESDAY As Mon except:

7.00-7.30am Be Cool, Scooby-Doo! **5.00-5.30pm** Be Cool, Scooby-Doo! **8.30** Scooby-Doo's Ghosts **9.00** Tom & Jerry Tales **10.00-11.00pm** What's New Scooby-Doo?

THURSDAY As Mon except:

7.00-7.30am Be Cool, Scooby-Doo! **2.30-3.00pm** Scooby-Doo's Ghosts **5.00-5.30** Be Cool, Scooby-Doo! **9.00** Tom & Jerry Tales **10.00-11.00pm** What's New Scooby-Doo?

FRIDAY As Mon except:

7.00-7.30am Be Cool, Scooby-Doo! **5.00-5.30** Be Cool, Scooby-Doo! **9.00** Tom & Jerry Tales **10.00-11.00pm** What's New Scooby-Doo?

+1 hour 618 731

DISNEY

609 609 644 724 480

Wendy Wu: Homecoming Warrior

SATURDAY

6.00am Best Bugs Forever **6.30** Hotel Transylvania **7.00** 101 Dalmatian Street **7.30** Liv & Maddie **8.00** FILM Wendy Wu: Homecoming Warrior: Disney martial arts adventure starring Brenda Song. **9.45** 101 Dalmatian Street and Shin Koyamada. **10.00** Just Roll with It **10.30** Bunk'd **11.30** Sydney to the Max **12.30pm** Jessie **1.30** Raven's Home **2.00** Just Roll with It **2.30** Miraculous: Tales of Ladybug & Cat Noir **3.00** K.C Undercover: The Final Chapter **4.00** Liv & Maddie **5.00** Good Luck Charlie **6.00** Raven's Home **7.00** Jessie **8.00** FILM High School Musical 2: Teen musical starring Zac Efron, Vanessa Anne Hudgens and Ashley Tisdale. **10.00** The Lodge **11.00** Penny on M.A.R.S **11.55** The Evermoor Chronicles **12.50am** Miraculous: Tales of Ladybug & Cat Noir **1.35** The Lodge **2.20** Penny on M.A.R.S **2.45** Violetta **3.35** The Evermoor Chronicles **4.45-6.00am** Miraculous: Tales of Ladybug & Cat Noir

SUNDAY As Saturday except:

8.00am K.C. Undercover **9.00-10.00** Jessie **11.30-12.30pm** Coop and Cami Ask the World: Cooper starts to take on projects around the house. **3.00-4.00** K.C. Undercover **8.00** Stuck in the Middle **9.00-10.00pm** Bizaardvark

MONDAY-THURSDAY

6.00am Liv & Maddie **7.00** Jessie **9.00** Bizaardvark **10.00** Girl Meets World **11.00** The Lodge **11.30** Penny on M.A.R.S **12.00noon** Stuck in the Middle **1.00pm** Miraculous: Tales of Ladybug & Cat Noir **2.00** Bunk'd **3.00** Liv & Maddie **3.30** Good Luck Charlie **4.00** Miraculous: Tales of Ladybug & Cat Noir **4.30** Bunk'd **5.00** Jessie **5.30** Liv & Maddie **6.00** K.C. Undercover **6.30** Raven's Home **7.00** Penny on M.A.R.S **7.30** Good Luck Charlie **8.00** Stuck in the Middle **9.00** Bunk'd **10.00** The Lodge **11.00** Penny on M.A.R.S **11.55** The Evermoor Chronicles **12.50am** Miraculous: Tales of Ladybug & Cat Noir **1.35** The Lodge **2.20** Penny on M.A.R.S **2.45** Violetta **3.35** The Evermoor Chronicles **4.45-6.00am** Miraculous: Tales of Ladybug & Cat Noir

FRIDAY As Mon except:

5.00pm Just Roll with It New episode After an argument about who caused the destruction of the radio booth, the Bennett-Blatts gets stuck in an elevator. Eventually each member confesses to their part in the mess. **5.30** Special: Descendants 3: Road To Auradon: A look behind the scenes at the movie *Descendants 3* **5.35** FILM Teen Beach 2: Beach Party: Musical sequel starring Ross Lynch. **7.30-8.00pm** Just Roll with It

+1 hour 610 725

DISNEY JR

607 607 643 727 481

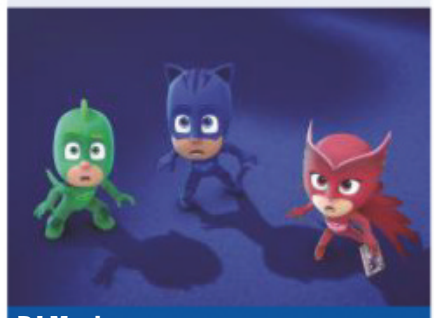

PJ Masks

SATURDAY

6.00am Mickey Mouse Clubhouse **6.30** Mickey & the Roadster Racers: High-speed fun with Mickey Mouse and his pals. **7.00** PJ Masks **7.30** Vampirina **8.00** Puppy Dog Pals **8.30** The Lion Guard **9.00** Vampirina **9.30** PJ Masks **10.30** Gigantosaurus **11.00** Doc McStuffins **12.00noon** PJ Masks **3.30pm** Gigantosaurus **4.00** Fancy Nancy Clancy **4.30** Mickey & the Roadster Racers **5.00** Doc McStuffins: Animated adventures with the girl who can talk to toys and fixes them when they break, inncluding a feature-length special. **6.30** PJ Masks **7.00** Sofia the First **7.30** Elena of Avalor **8.00** Vampirina: Cartoon adventure about a vampire girl whose family run a guest house for ghouls and goblins. **8.30** PJ Masks: Cartoon adventures with Connor, Amaya and Greg, who by day are ordinary schoolkids, but by night are pyjama-wearing superheroes. **10.00** Puppy Dog Pals **11.00** Gigantosaurus **12.00m't** PJ Masks **12.50am** The Hive **1.00** Zou **1.30** Henry Hugglemonster **2.20** The Hive **2.40** Zou **3.25** The Hive **3.45** Henry Hugglemonster **4.35** The Hive **4.45** PJ Masks **5.30** Gigantosaurus **5.55-6.00am** Minnie's Bow-Toons

SUNDAY As Saturday except:

12.00-3.30pm Sofia the First

MONDAY-FRIDAY

6.00am Mickey Mouse Clubhouse **6.30** Mickey & the Roadster Racers: High-speed fun with Mickey Mouse and his pals. **7.00** PJ Masks **7.30** Vampirina **8.00** Sofia the First **8.30** PJ Masks **10.00** Vampirina **11.00** Gigantosaurus **12.00noon** Puppy Dog Pals **1.00pm** PJ Masks **2.00** Mickey & the Roadster Racers **2.30** Vampirina: Cartoon adventure about a vampire girl whose family run a guest house for ghouls and goblins. **3.00** Sofia the First **3.30** The Lion Guard **4.00** PJ Masks **4.30** NEW SERIES T.O.T.S.: Animated adventures at the Tiny Ones Transport Service. **5.00** Fancy Nancy Clancy **5.30** Vampirina **6.00** PJ Masks New episode **6.30** The Lion Guard **7.00** Sofia the First **7.25** Chip and Dale's Nutty Tales Shorts **7.30** Elena of Avalor **8.00** PJ Masks **8.30** T.O.T.S **9.00** Fancy Nancy Clancy **9.30** Vampirina **10.00** PJ Masks **10.30** The Lion Guard **11.00** Sofia the First **11.25** Disney Junior Music Nursery Rhymes: Classic nursery rhymes reimagined in a fun and playful way. **11.30** Gigantosaurus **12.00m't** PJ Masks **12.50am** The Hive **1.00** Zou **1.30** Henry Hugglemonster **2.20** The Hive **2.40** Zou **3.25** The Hive **3.45** Henry Hugglemonster **4.35** The Hive **4.45** PJ Masks **5.30** Gigantosaurus **5.55-6.00am** Minnie's Bow-Toons

+1 hour 608

DISNEY XD

611 611 645 707 482

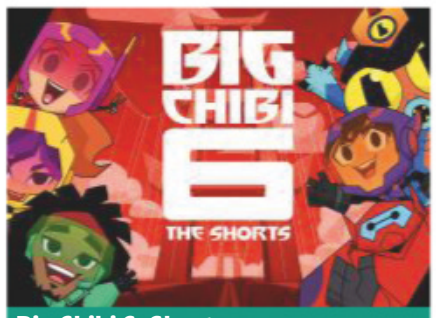

Big Chibi 6: Shorts

SATURDAY & SUNDAY

6.00am Lab Rats **7.00** Phineas and Ferb **7.30** Guardians of the Galaxy New episode **8.00** Big Hero 6: The Series **8.30** Phineas and Ferb: Animated adventures about two brothers determined to make every day of their summer vacation fun. **9.30** Marvel's Spider-Man **10.00** Milo Murphy's Law **12.30pm** DuckTales **1.00** Phineas and Ferb **2.00** Star vs the Forces of Evil **3.00** Phineas and Ferb **4.00** Lab Rats: Bionic Island **5.00** Phineas and Ferb **5.30** Guardians of the Galaxy **6.00** Big Hero 6: The Series: Double bill of animated advenutes. **7.00** Phineas and Ferb **8.00** Marvel's Spider-Man **9.00** Phineas and Ferb: Animated adventures about two brothers determined to make every day of their summer vacation fun. **10.00** Star vs the Forces of Evil: Animated comedy about an alien living on Earth. **11.00** Dude, That's My Ghost! **11.50** Furiki Wheels **12.15am** Randy Cunningham: 9th Grade Ninja **1.00** Boyster **1.45** Counterfeit Cat **2.35** Randy Cunningham: 9th Grade Ninja **3.20** Boyster **4.10** Counterfeit Cat **5.00-6.00am** Furiki Wheels

MONDAY-WEDNESDAY

6.00am Lab Rats **7.00** Phineas and Ferb **8.00** Gravity Falls **9.00** Phineas and Ferb **10.00** Big City Greens **11.00** Phineas and Ferb: Animated adventures about two brothers determined to make every day of their summer vacation fun. **12.00noon** Lab Rats **1.00pm** Phineas and Ferb **2.00** DuckTales **3.00** Big City Greens: Double bill of the American animated comedy. **4.00** Phineas and Ferb **4.25** Big Chibi 6: Shorts New episode **4.30** Phineas and Ferb **5.00** Space Chickens in Space New episode Animated adventures about three chickens mistakenly enrolled at a space academy. **5.30** DuckTales **6.00** Phineas and Ferb: Animated adventures about two brothers determined to make every day of their summer vacation fun. **7.00** Lab Rats **8.00** Space Chickens in Space: Animated adventures about three chickens mistakenly enrolled at a space academy. **8.30** DuckTales **9.00** Gravity Falls: Double bill of animated adventures. **10.00** Star vs the Forces of Evil: Animated comedy about an alien living on Earth. **11.00** Dude, That's My Ghost! **11.50** Furiki Wheels **12.15am** Randy Cunningham: 9th Grade Ninja **1.00** Boyster **1.45** Counterfeit Cat **2.35** Randy Cunningham: 9th Grade Ninja **3.20** Boyster **4.10** Counterfeit Cat **5.00-6.00am** Furiki Wheels

THU & FRI As Mon except:

7.00-8.00pm Lab Rats: Bionic Island

+1 hour 612

Coming soon

FIRST LOOK

Living with Yourself

Paul Rudd co-stars with himself in a quirky comedy

Here's a peek at Hollywood star Paul Rudd, who'll be appearing alongside, er, Paul Rudd, in Netflix's new comedy *Living with Yourself*, which will launch on Friday 18 October.

The eight-part series, created and written by Timothy Greenberg, the Emmy-winning former executive producer of *The Daily Show* with Jon Stewart, is told from multiple perspectives. The *Ant-Man* star plays Miles, who is finding life difficult and is tempted to undergo an innovative spa treatment that vows to make him a better person.

There are dark consequences, however, and he soon discovers the process has resulted in him being replaced by a perfect version of himself, played again by Rudd.

Miles then faces a battle to win back his wife, played by *This Way Up*'s Aisling Bea, as well as save his career and even hold on to his identity.

'I am very, very, very excited and I have had to have a lie-down on a foam roller,' says Bea.

Stars Paul Rudd and Aisling Bea

WHAT'S NEXT FOR...

Sophie Rundle

The *Peaky Blinders* star will join Martin Compston in BBC1 thriller **The Nest**, which follows a couple who turn to a teenage surrogate (Mirren Mack) to help them. But is all as it seems?

Tyson Fury

ITV's fly-on-the-wall series **Meet the Furys** sees cameras follow the heavyweight boxer and his family and friends over several months at home in Morecambe and as he prepares to fight rival Deontay Wilder.

Stephen Merchant

The actor and writer will star in BBC1 comedy drama **Offenders** as a kerb-crawler, one of a group of criminals thrown together to renovate a community centre as part of their rehabilitation process.

Coming Soon

Aaron Paul returns as drug dealer Jesse Pinkman in Netflix's *Breaking Bad* film **El Camino**. Airing from Friday 11 October, it sees Jesse face his past after escaping from a vicious gang.

IN PRODUCTION...

My Left Nut

Filming is underway in Belfast on BBC3 Online comedy drama *My Left Nut*. Based on the life of Michael Patrick, who is co-writing the series with Oisín Kearney, the three-parter follows teenager Mick (Nathan Quinn-O'Rawe), who finds a swelling on his testicle but struggles to tell busy mum Patricia (Sinéad Keenan)... 'It's an honour to share this personal story, which raises issues around men's health problems,' says Patrick.

Next week *On sale Tuesday 17 September*

The Politician

Gwyneth Paltrow plays the mother of a student with political ambitions in Netflix's comedy.

In the Shadow of the Moon

Netflix's crime thriller with Michael C Hall and Boyd Holbrook.

Frayed

Sky One's 1980s-set comedy sees Sarah Kendall as a London housewife confronting her past.

Doc Martin

Martin Clunes returns for a ninth run of ITV's Cornish drama as the medic faces a threat to his career.

Standard Subscription rates (1 year) UK £125.95, Europe/Eire €289.80, USA $377.95, Rest of World £248. For inquiries, contact TV&Satellite Week Subscriptions on 0330 333 1113, TV&Satellite Week Subscriptions, FREEPOST TI Media, or e-mail help@magazinesdirect.com. If you require any other issue/s of TI Media Limited magazines, these are available for purchase by calling 01795 662976 (Lines open 8am-6pm, Mon-Thu, and 8am-1pm, Fri). Or order online at: http://mags-uk.com/browse-by-publisher/ti-media.html

WORDS: CAREN CLARK. PHOTOS: BBC, FRANK OCKENFELS/AMC, ITV, NETFLIX, PA IMAGES, SKY

TV&Satellite week

TI Media Limited
161 Marsh Wall
London
E14 9AP

Tel 020 3148 5565 **Fax** 020 3148 8115

E-mail TV&Satweek@ti-media.com

For subscriptions inquiries call 0330 333 1113 **or e-mail** help@magazinesdirect.com

recycle

Printed by Walstead UK Ltd

ipso. Regulated

Editorial Complaints We work hard to achieve the highest standards of editorial content, and we are committed to complying with the Editors' Code of Practice (https://www.ipso.co.uk/IPSO/cop.html) as enforced by IPSO. If you have a complaint about our editorial content, you can email us at complaints@ti-media.com or write to Complaints Manager, TI Media Limited Legal Department, 161 Marsh Wall, London E14 9AP. Please provide details of the material you are complaining about and explain your complaint by reference to the Editors' Code. We will endeavour to acknowledge your complaint within 5 working days and we aim to correct substantial errors as soon as possible.

An officially licensed tribute

ROYAL MARINES

PER MARE, PER TERRAM MEN'S JACKET

LINING ADORNED WITH A PATTERN OF THE GLOBE & LAUREL INSIGNIA

FULL-COLOUR GLOBE & LAUREL INSIGNIA PATCH

OFFICIALLY LICENSED BY THE ROYAL NAVY

AVAILABLE IN MEN'S SIZES:

M (38"-40")	L (42"-44")
XL (46"-48")	XXL (50"-52")

A HANDSOME, OFFICIALLY LICENSED ROYAL MARINES JACKET DESIGN

The Royal Marines, highly-skilled amphibious troops of the Royal Navy, are one of the world's most elite commando forces. Held at a very high readiness, they are capable of responding quickly, efficiently and effectively to events anywhere around the globe. The contributions of these sea-going soldiers to the United Kingdom and the rest of the world are now commemorated with the *Royal Marines 'Per Mare, Per Terram' Men's Jacket* – officially licensed by the Royal Marines, and exclusive to The Bradford Exchange.

This all-purpose, black nylon jacket showcases distinguished Royal Marines insignia. The Globe & Laurel emblem depicted on the jacket chest holds symbolic significance for the Royal Marines, whilst the lion and crown identifies the military branch as a Royal Regiment – a title awarded by King George III in 1802. The jacket is also accented with a Union Flag patch on the left sleeve. The rugged nylon jacket features a repeating Globe & Laurel pattern on the military-green lining, a front zipped closure and two front zip pockets.

DON'T MISS OUT - ORDER YOUR OFFICIALLY LICENSED JACKET TODAY!

The handcrafted jacket will be accompanied by a Certificate of Authenticity and our 120-day money-back guarantee – subject to production commencing. Available in men's sizes M to XXL (M, L, XL, XXL), it can be yours for just 5 interest-free instalments of £27.99 – that's only £139.95 (plus £9.99 S&S)*. Pay nothing now – complete and return your Reservation Application today. Production dependent on total reservations received. We will notify you should production not proceed within 60 days.

Royal Marines logos are trade marks of the UK Secretary of State for Defence and used under license.
© The Bradford Exchange. * S&S - Shipping & Service. A credit check may be carried out by a licensed Credit Reference Agency. Offer applies to UK only. Production dependent on total reservations received. We will notify you should production not proceed within 60 days. No payment requested until product is ready for delivery. VU19-009.01

FASTEST WAY TO ORDER

www.bradford.co.uk/royalmarinesjacket

***Or call our 24hr hotline on* 0333 003 0019**

and quote reference code P373029

PAY NOTHING NOW

RESERVATION APPLICATION

Please Respond Promptly

To: The Bradford Exchange, PO Box 653, Stoke-on-Trent ST4 4RA

YES! Please reserve __ (Qty) of the **ROYAL MARINES 'PER MARE, PER TERRAM' MEN'S JACKET** for me as described in this advertisement.

Please tick the size(s) required:

M ☐ (38-40) L ☐ (42-44) XL ☐ (46-48) XXL ☐ (50-52)

Complete today or Call 0333 003 0019

Name (Mr/Mrs/Miss/Ms)..... (PLEASE PRINT)

Address.....

.....

Postcode..... Telephone.....

Mobile.....

Email Address.....

Applicants must be aged 18 or over. Please note, we may contact you via mail, email and mobile with information about your reservation. For details of our privacy policy, please go to www.bradford.co.uk/privacypolicy or contact us at the above address or phone number.

THE BRADFORD EXCHANGE

VU19-009.01

Order Ref:P373029